THE CHRISTIAN SCIENCE MONITOR

LAST EDITION | BOSTON, MASS., WEDNESDAY, DECEMBER 3, 1913—VOL. VI., NO. 7 | * | PRICE TWO CENTS

Copyright 1913 By The Christian Science Publishing Society

LORD HALDANE URGES PEACE IN IRISH SITUATION

Three Cabinet Ministers in Speeches Endeavor to Pour Oil on Troubled Waters Caused by the Premier's Declarations

OFFERS ARE HELD OUT

Sir Edward Carson Continues Campaign, Announcing Province Had Nothing to Look to but Own Hand and Unionists

Special Cable to the Monitor from its European Bureau

LONDON — Speaking yesterday at Sheffield in his tour of British cities, Sir Edward Carson said that the prime minister had declared war on Ulster and that the province had nothing to look to but its own right hand and the promise of support so generously extended to it by Mr. Bonar Law in the name of the English Unionists.

On the other hand three cabinet ministers endeavored to pour oil on the troubled waters. Postmaster-General Herbert Samuel declared at Redcar that Mr. Asquith's Leeds speech had been mistaken and that he was still in hopes of settlement by consent. Attorney-General Sir John Simon insisted to a meeting at Hull that it was not fair to say that Mr. Asquith had withdrawn the offer he made at Ladybank. On the contrary, his Leeds speech had been intended to reiterate it.

Finally Lord Haldane at Birmingham exerted all his powers of persuasion to calm the rising bitterness of political controversy. Speaking with the measured impressiveness for which he is so well known, he declared that not only was he a strong believer in the Irish policy of government because he believed it the only way in which the question could be solved democratically, but he was also on terms of the greatest affection with the prime minister and believed that if Mr. Asquith could not settle the question no living man could.

Austen Chamberlain, he declared, had spoken, he thought, of the prime minister's Leeds speech with haste and bitterness which he would regret on consideration, for Mr. Chamberlain was a business man and must recognize that the matter must be settled from a business point of view.

Mr. Bonar Law, too, he thought, had been hurried into taking an exaggerated view of the prime minister's Leeds utterance, and he appealed from Bonar Law of Dublin to Bonar Law of Newcastle to make an effort to join the government in arriving at a peaceable solution.

The government, he continued, was prepared to give the north of Ireland any additional guarantees of protection they might deem necessary; all they contended for was the principle of the bill and the principle of the bill they were ready to discuss.

What he deprecated was this bandying of arguments from town to town and from platform to platform with the result that political passions were rising steadily to a white heat.

He wished, he said finally, most emphatically to declare that a solution of the Irish difficulty by force would be a most unhappy solution and that settlement by consent was a settlement they all desired.

BALTIMORE PEOPLE INTERESTED HERE

Baltimore interests are looking into the possibilities of development at South Boston. Joseph L. Wickes, a consulting engineer of Baltimore, called on the board of port directors today and was taken over to the commonwealth property at South Boston. He did not care to state the extent or character of the development planned, but after his investigations he will make a definite report to his clients in Baltimore.

M'GILL DELEGATES ARE FIRST D. K. E. CONVENTION ARRIVALS

Delegates to the sixty-seventh annual convention of the Delta Kappa Epsilon fraternity, which starts here tonight at the Hotel Somerset, are beginning to arrive in Boston. The first to come were five delegates and alumni from McGill University, Montreal.

The officers of the council of D. K. E., together with delegates and visitors to the convention, will come late this afternoon. About 8 o'clock tonight special cars will bring upward of 50 Dekes comprising the western delegations.

An informal reception to the delegates, alumni and visitors will be held at 8:30 tonight at the Somerset, and the first business session of the convention will begin at 10 o'clock tomorrow morning at the Somerset.

As the delegates arrive in Boston they are met by a committee from the Sigma Tau chapter of D. K. E. at M. I. T. and taken to the Somerset in taxicabs. There they register at convention headquarters, receive badges, tickets for the theater party to be given at the Colonial Thursday night and tickets for the annual dinner at the Somerset Friday night.

D. K. E. CONVENTION BADGE

REICHSTAG PUTS EVERYTHING ASIDE FOR ALSACE CASE

Zabern Citizens Arrested Sue German Military Authorities —Town Council in Support

Special Cable to the Monitor from its European Bureau

BERLIN—The question of the Alsace disturbance monopolizes public attention, and the ordinary business of the Reichstag is suspended. Minor disturbances continue to occur in various places in Alsace. Lieutenant von Forstner, marching through Bettweiler, has again figured.

Meanwhile persons arrested on Friday and subsequently released by the civil authorities, have brought action against the military authorities for wrongful arrest, the Zabern town council promising to pay expenses.

LORD CREWE'S REPLY APPROVED IN SOUTH AFRICA

Special Cable to the Monitor from its European Bureau

LONDON—Lord Crewe's reply to the All-Indian South African League deputation is generally approved in South Africa, where the situation shows little change.

NEW HAVEN FACES OVERCHARGE SUIT

WASHINGTON—Overcharge on carload lumber from Boston to Waltham, Mass, by several roads, including New Haven and Boston & Maine is alleged in a complaint by the Fullerton, Powell, Hardwood Lumber Company of South Bend, Ind., filed with the interstate commerce commission today. It is claimed that $201.85 was charged in a certain instance where as it should have been $168.87, or 39 cents per 100 pounds.

NEW APPRAISER TAKES HIS OATH

Francis X. Quigley of Holyoke was inducted into office as assistant United States appraiser of Boston today, the oath of office being administered by Edmund Billings, collector of customs. Mr. Quigley fills the vacancy caused by Rufus A. Flanders of Brookline. It is the first change that has been made in the appraiser's department. Others are to follow.

MR. ROOSEVELT AT BUENOS AIRES

BUENOS AIRES—Theodore Roosevelt arrived here today after a two-day trip across the Andes in an automobile from Chili. He expects to return by water to Rio Janeiro this week and then begin his Brazilian forest explorations.

CAPTAIN WHITE, D. S. O., REGARDS IRISH ARMY HELP TO ENGLAND

In Interview Military Leader Says That While Unarmed It Would Be Nucleus of Enormous Source of Strength to Union in Future Empire Struggle

Special Cable to the Monitor from its European Bureau

DUBLIN—Pursuing inquiries respecting the arming and drilling going on in Ireland, the Monitor correspondent has had an interview with Captain White, D. S. O., son of Field Marshal Sir George White, who defended Ladysmith during the famous siege.

He began by expressing his sympathy with the ideas the Monitor was endeavoring to express, and then went on to declare that personally he could only regard force as the very last resort.

As yet there was no such thing as a citizen army, but he believed that one could be created. He did not for a moment think it would be the wish to arm it, but it would be a nucleus of the nation in arms which would be an enormous source of strength to England in the empire struggle inevitable in the future. Ireland must be made strong, so that she might be a source of strength instead of weakness to the Union.

As to the Belfast army, he certainly believed that if it came to a point it would fight, but he was not in favor of fighting and looked to the citizen army only to provide stamina and confidence to the nation.

FRENCH CABINET DEFEATED; HANDS IN RESIGNATION

Fall of Government Comes on an Amendment to the Loan Measure Proposing to Make New Rente Immune From Taxes

MINISTERS CHEERED

Special Cable to the Monitor from its European Bureau

PARIS—Last night in a crowded house and amidst considerable excitement the French government was defeated and immediately handed its resignation to the President. Defeat was brought about by the new radical group formed by M. Caillaux and took place on the resumed debate over the new loan.

For weeks past the position of the Barthou ministry has been precarious and, as cabled yesterday, it had narrowly escaped defeat on the main question of granting the loan.

The ultimate cause of its fall was an amendment introduced by M. Delpierre to make the new rente immune from taxation as in case of the existing rente.

This proposal was violently attacked by M. Caillaux, who declared that it would strike at the very principle of the new income tax.

Defense of the government's position came from M. Dumont, finance minister, who insisted that the government was following the precedent not only of France itself but of other countries. The debate was wound up by the premier, who insisted on the fact that as rentiers were largely small investors, freedom from taxation would be a great boon to them.

The government, he declared, must make the question one of confidence in themselves, for the attitude of the opposition forced him to face the question —Did they wish the loan to succeed or to be a failure?

The house then divided, with the result that 265 voted for the Delpierre amendment and 290 against it.

The ministers, on leaving the house, received an ovation from their supporters, and today the premier will be seen by the President respecting the appointment of a successor.

50 NEW ENGLAND ENVOYS ATTEND RIVERS CONGRESS

WASHINGTON—New England has 50 delegates attending the national rivers and harbors congress, according to the official register up to noon today, but it is expected that numerous others will arrive later. Of the fifty 18 are from Massachusetts and 30 from Connecticut. The largest delegations, however, are from the states bordering on the lower Mississippi, where the levee districts are. There are large delegations also, however, from New York and New Jersey.

EASTERN R. R. PIER WORK BIDS IN

Bide for removing the old wharf and buildings of the Eastern railroad pier property recently taken over by the directors of the port were received and taken under consideration today. The best offer was made by Thomas A. Elston, who agreed to pay the directors $3500 and have the work finished by March 1.

The material of the structure is to go to the contractor, but out of it he is to build a fence around the land side of the property. The award of the contract is expected to be made at the meeting of the directors on Thursday. There was only one bidder who offered to pay anything. The other bidders asked from $900 to $4400 in addition to the material.

WOMEN IN PLEA ASK COMMITTEE FOR RIGHTS

Speakers Present Claim Upon Government and Argue the Justice of Their Demand for Recognition

PRECEDENTS CITED

Miss Jane Addams Gives Rules Makers of House Ten Citations in Support of Federal Action on Franchise

WASHINGTON—Six hundred women assembled in the hearing room in the House office building today at 10 o'clock to ask the House rules committee to establish a standing committee on woman suffrage. They argued that woman's interests are entitled to a congressional committee no less than Indians and executive paper.

Representative M. Clyde Kelly of Pennsylvania presented a resolution to hold all sessions of the committee on this subject public. When amended by Representative I. L. Lenroot of Wisconsin to permit executive sessions but to make the final vote public, it passed.

Dr. Anna Howard Shaw, president of the National American Woman Suffrage Association, took charge of the meeting and declared the association's purpose to be not to convert the committee to woman suffrage but merely to ask for a committee to give this question careful consideration. The judiciary committee which heretofore has had jurisdiction over the question, she said, was overburdened and could not give it proper attention. Those she represented want some report, majority or minority, she said, so these questions may be brought before Congress.

Mrs. Helen Gardner of Washington urged that the expense of such a committee was trifling compared with the millions of dollars paid by women for taxes. The President has told the judiciary committee, she said, that it will be busier than usual this session with trust legislation. The Indians formerly had no committee, she said, but now they have one and their interests are not more vital than those of the women.

Miss Jane Addams gave 10 precedents for federal action on the question of franchise. These were: The fifteenth amendment to the constitution, enfranchisement of Indians, enfranchisement of Confederate soldiers, enfranchisement of aliens who took part in the civil war, disfranchisement of men in federal prisons, direct election of senators, disfranchisement of army deserters, naturalization or qualification for enfranchisement, disfranchisement of women voters who marry aliens, arrest by federal authority of Susan B. Anthony when she voted in 1872.

Chairman Henry asked if it would satisfy the women to give this question to the House committee on election of President and Vice-President and representatives in Congress and add the title of woman suffrage to the committee. This committee, he said, would have plenty of time. The women, however, objected that this committee would be busy this session with President Wilson's direct primary proposal.

Mrs. Desha Breckenridge of Kentucky, granddaughter of Henry Clay, attributed low educational conditions in her state to lack of woman suffrage.

Mrs. Ida Husted Harper called attention to Massachusetts' recent refusal to permit women to be notaries public.

Miss Carrie Chapman Catt said the women were asking little and proposed referring the question to the committee on disposition of useless executive paper. It was in 1866 that women suffrage was last considered in the House, she said, and last year 12 European national legislative bodies discussed it while eight did not.

A resolution proposing such a committee was introduced in the House some time ago, and referred to the rules committee, which gave the hearing today in order that it might see the case from all view points before deciding on its report. If the rules committee, by majority vote, should decide against the suffrage standing committee, that would end the matter for the present; but if it should favor the proposition, the matter would then be laid before the House for a final decision.

BOSTON POSTAL SAVINGS GROW

Postmaster Mansfield announces today that the postal savings business at the Boston postoffice for November showed 933 new accounts, with deposits for the month amounting to $110,109 and payments of $78,639.

Since the inauguration of the federal savings system, Aug. 1, 1911, 28,598 accounts have been opened, with deposits of $2,382,139 and payments of $1,420,912.

CARIB HERE TWO DAYS LATE

Arriving in port this afternoon the Clyde line steamer Carib, Captain Bunnell, was two days late from Jacksonville, Fla. The vessel was in collision with the steamer Merrimack as both were leaving the southern port. Both put back for repairs.

MAYOR ORDERS LODGING HOUSE INVESTIGATION

Mr. Fitzgerald Takes Action for Inquiry as Result of Arcadia Hotel Fire on Washington Street This Morning

100 REPORTED RESCUED

At the conclusion of a conference on the early morning fire in the Hotel Arcadia at 1202-1206 Washington street, where 27 persons were killed, about 100 heroically rescued and dozens injured, Mayor Fitzgerald ordered the health, fire and building commissioners to begin this afternoon an inspection of every lodging house in Boston to see that proper restrictions are put upon each before the inspectors cease work. At the scene of the fire itself District Attorney Pelletier had the grand jury and city officials make an inspection.

In the party were Captain Armstrong, Fire Commissioner Charles H. Cole, Assistant District Attorney A. C. Webber. Captain Driscoll of station 5, Medical Examiners Magrath and Leary, Deputy Chief Peter McDonough of the fire de-

(Continued on page twelve, column five)

ONLY ONE SALOON PASSENGER COMES ON THE HESPERIAN

In Second Cabin Two Children Complete Trip From Scotland to Parents in Bay State

There was one passenger in the saloon accommodations of the Allan liner Hesperian, Captain Main, which arrived at Mystic docks today. He had the services of the entire force of stewards and waiters the last part of the trip. The Hesperian came from Glasgow and Moville, via Halifax, N. S. At the latter port another saloon passenger disembarked.

Hugh J. Wylie of Johnston, Scotland, who is here for a business trip of a few days, was the only saloon passenger. He will return in time for the holidays. Also aboard were 44 second cabin and 59 steerage passengers.

In the second cabin came Annie Canning and John Canning, 7 and 5 years of age. They traveled from their home in Scotland to join their parents at East Braintree.

The Hesperian is on her first trip here this season, and, unlike the regular Boston boats of this line, has accommodation for three classes of passengers. She runs in the St. Lawrence route during the open season. She will make two more trips here this winter.

TEMPERANCE FORCES MAKE GAINS IN SEVERAL CITIES

Conspicuous among the results of the voting at the 14 municipal elections held in Massachusetts yesterday was the gain made for no-license. While none of the cities changed its policy on the license question, there were increased majorities in the three no-license cities that voted yesterday, Brockton, Quincy and Waltham, and decreased majorities in six of the 11 license cities.

In Springfield the license majority was reduced nearly 1000 votes. The license majority in Taunton dropped from 209 last year to 45 this year. Gloucester's majority for license last year was cut almost in half at yesterday's balloting. Other cities which reduced their majorities for license were Northampton, Marlboro and Fall River.

There were increases for license in Fitchburg, Haverhill, Holyoke, New Bed-

(Continued on page five, column one)

PLEA FOR 54 RIDES A MONTH ON STUDENTS' TICKETS FAILS

Petition of Myron W. Richardson, headmaster of the girls' high school of Boston, for an increase in the number of rides in the students' monthly tickets on the railroads from 46 to 54, was dismissed by Frederick J. Macleod, chairman of the public service commission, at the close of the hearing today.

C. M. Burt, general passenger agent of the Boston & Maine railroad, W. A. Barrows, general passenger agent of the Boston & Albany, and E. L. Wilson, assistant general passenger agent of the New Haven, were present, but Mr. Burt was the only one to reply for the roads.

Headmaster Richardson said that his official capacity had nothing to do with his attitude toward the question, but that it was a personal question, as he has two daughters who travel back and forth to Wellesley College. He said that the change made last May in the issue of tickets from three-month to single-month books had reduced the number of rides from approximately 54 to 46, which had the result, he said, of providing a monthly ticket not lasting a whole month.

Mr. Richardson claimed that most students using monthly tickets attended institutions six days in the week, whereas the 23-day ticket is made on a basis of five days a week.

Mr. Burt presented figures he had secured from many railroads, which showed that the present students' ticket on the Boston & Maine and other roads in this state were more liberal than any others in the United States. Other roads, he said, restrict the use of the tickets to students under 18 years, whereas here the limit is 21 years.

Mr. Burt said that the Boston & Maine did not feel called upon to adopt a more liberal ticket and said that if more than 46 rides were issued the extra ones would be used for shopping. He said that the interstate commerce commission considered the students' tickets a preferential rate and, as such, illegal.

Chairman Macleod said that the tickets are sold at a rate cheaper than the regular monthly tickets through agreement with the railroads, and said that he believed that if the roads cared to object to the issuance of such discriminating rates they would be found unconstitutional. He did not think it just to ask the roads to make any further changes and thereby deplete their present resources as they need to conserve as much revenue as possible. The chairman, therefore, said that the board would issue an order dismissing the petition.

ANGLO-GERMAN TRADE TREATY HAS OPPOSITION

Reichstag Member Quotes Statistics to Show Canada Has Had Special Favor Over England

Special Cable to the Monitor from its European Bureau

BERLIN — Renewal of the Anglo-German commercial agreement has been opposed in the Reichstag by Herr Hosch, on the ground that Canada and certain British colonies have a preference to the mother country with the result that during the last six years, though German exports to Canada had increased about 100 per cent, those of Canada into Germany had increased some 500 per cent.

Replying, Herr Delbruck, minister of the interior, pointed out that since 1910 the German exports to Canada had reached a record figure of 54,000,000 marks, whilst Canadian imports to Germany had risen to 58,000,000 marks. This difference in favor of Canada was mainly owing to the increased exportation of wheat.

Turning to the other dominions, he pointed out that the German trade with these was on the whole distinctly satisfactory and that he did not think it would be wise to raise objections, where there was only moderate favor shown by dominions and colonies to the mother country.

PROGRESSIVES ORGANIZE

ARLINGTON, Mass.—The Progressive committee has organized with Edward S. Fessenden president.

GOVERNOR SENDS IN NOMINATIONS

Governor Foss sent to the executive council at its meeting today the following nominations: James Fallon of Pittsfield to be special justice for the district court of Central Berkshire; Fred E. Morris of Maynard, trial justice for Middlesex county to succeed J. J. Hartnett, resigned; Frank H. Hardison of Wellesley, insurance commissioner; Morris J. O'Donnell of Boston, clerk of the municipal court, Roxbury district; Frederick L. Briggs of Boston, member of the board of registration in embalming, and Frank L. Dean of Worcester, controller of county accounts.

GOVERNMENT AND NEW HAVEN SEEK TO AGREE

Federal and Railroad Officials Continue Conference Which Aims to Determine Plan for Road to Quit Its Holdings

MR. ELLIOTT PRESENT

Attorney-General Allows the Impression to Become Public That the United States Will Not Take Action Precipitately

WASHINGTON—The conference between officials of the New Haven railroad, headed by Howard Elliott, chairman of the executive committee of the board of directors, and officials of the department of justice, was resumed this forenoon and it may be that it will run through the day.

Attorney-General McReynolds is not a party to the conference. The New Haven officials met him yesterday afternoon briefly and, after an exchange of courtesies, they began their work with Messrs. Adkins and Gregory, department officials, who have been in immediate charge of the New Haven case. Attorney-General McReynolds will come into the case later, when Messrs. Adkins and Gregory are ready to report to him the result of the conference, with their recommendations.

The conference between the New Haven officials and the special attorneys of the department of justice ended at 1:45 this afternoon.

Attorney-General McReynolds declared that Chairman Elliott and his associates merely wished the department to understand the situation thoroughly.

The attorney-general declined to say whether or not an agreement would be reached. He did say, however, that he did not wish to do anything to precipitate litigation or to further complicate the situation.

Mr. Elliott would make no statement.

The presumption is that the conference is to lead to an amicable settlement of the case, but no authoritative statements as yet justify that presumption. The controversy, for one thing, will determine whether the suits that are to be instituted against the New Haven are to be contested earnestly. If the New Haven can determine to meet the government, the suits will be friendly in their nature. They will be disposed of promptly and the decree will be accepted by the road in advance of its deliverance. But if the road cannot meet the government demands, the suit will be contested, and will last probably for considerable time.

There is a hopeful air in official circles today, although there is so far nothing tangible upon which to base it. Unofficially it may be said, quoting men who are presumably well informed that the New Haven road, in order to meet the demands of the government, would be required:

First, to provide for a severance of its relations with the Boston & Maine.

Second, to dispose of its trolley holdings in Massachusetts, Rhode Island and other states.

Third, to dispose of its steamship holdings.

Fourth, to abrogate its agreement with the Boston & Albany road.

Whether the attorney-general will agree to surrender anything as to any of these points, and whether the New Haven is in position to accept the government's ultimatum, will be worked out at the present conference, after the conclusion of which the general situation may be expected to begin to clear.

Of course, the New Haven, if it should accede to the government's demands, would have ample time in which to work out the necessary changes of policy.

HOWARD ELLIOTT TO MAKE REPORT

NEW YORK—The executive committee of the New Haven will meet in New York Friday. At this meeting, Chairman Elliott and General Counsel Robbins will report results of their conferences with Attorney General McReynolds.

In marking items of interest an excellent plan is to strike a line diagonally across each corner of the item and in blue pencil, if convenient. The angle of the lines and the color will direct the attention of the person, to whom you remail your copy of the Monitor, to that item at once.

POSTAGE REQUIRED FOR MAILING TODAY'S PAPER
In United States..........2c To Foreign Countries.......3c

Send your "Want" ad to
THE
CHRISTIAN SCIENCE
MONITOR

If you are looking for employment, or for an employee, the Monitor offers you an opportunity to supply your need without the expense of advertising.

THE MONITOR EMPLOYMENT BUREAU
FULL NAME AND ADDRESS OF ADVERTISER MUST BE FURNISHED FOR PUBLICATION OR ADVERTISEMENT WILL NOT BE CONSIDERED

CUT ON THIS LINE

Name...
Street...
City.. State..........................

CUT ON THIS LINE

THIS OFFER DOES NOT APPLY TO ADVERTISEMENTS FOR WORK TO BE DONE AT HOME
¶ State your "want" in 20 words and attach the above coupon, properly filled out.
¶ The above coupon *must* be attached to *insure insertion.*

It will be run FREE
ONE WEEK
ON THE
CLASSIFIED AD PAGE

Write your advertisement, *attach blank* and mail direct to The Christian Science Monitor, Boston, Mass. The Monitor is read in most of the large cities in the world.

THIS OFFER DOES NOT APPLY TO ADVERTISEMENTS FOR PERSONS WANTED TO HANDLE GOODS ON COMMISSION OR TO ADVERTISEMENTS SOLICITING BUSINESS PATRONAGE.

Asia-Minor Situation Is More Hopeful, Says Educator

MISSION BOARD PLANS COLLEGE FOR ARMENIA

Dr. George C. Raynolds Tells of Educational Work at Van, Where About 1200 Pupils Are Receiving Careful Instruction

MORE FUNDS SOUGHT

(Special to the Monitor)

LONDON—Dr. George C. Raynolds, who for about 45 years has been engaged in educational work in Armenia, set out some time ago from that country with the object of visiting England and America for the purpose of raising funds for the foundation of a college at Van.

Dr. Raynolds carries on his work in Armenia under the American Board of Foreign Missions, and on his way through London he called at the offices of The Christian Science Monitor in order to explain the object of his tour and the educational projects which it was hoped to carry through in eastern Armenia.

"Perhaps," Dr. Raynolds said, "I could best make the position clear if I briefly recounted my own history, as far as Armenia is concerned. Forty-five years ago I went out there to carry on the evangelical and educational work which the American board has for so long combined so successfully. Forty-one years of that time has been spent in Van, in eastern Armenia, and various circumstances which have arisen during that long period have made certain modifications of our policy necessary.

"Thus, when I went out, my work was evangelical, educational and medical, but the terrible massacres of 1896 and of other times, which resulted in thousands of children being left orphans, necessitated a modification of that work. With the help of subscriptions raised at that time largely through a committee in Alsace and the "Women's Armenian Relief Fund" of London, we founded an orphanage, in which we cared for these children, and about a thousand of them have passed through our school and gone out to take their place in the world.

Germans Take It

"We carried on this orphanage for 16 years, with great success, but within the last three or four years we have been able to transfer it to the hands of our German friends. The result of this has been that our strictly educational work has forged forward, and the mission school takes a leading place amongst the schools of the city. The number of pupils in the two schools on our premises has reached a thousand, whilst over 200 more are gathered in our branch schools in the walled city.

"You see," Dr. Raynolds continued, "we recognize that the reforms which are always being promised to us in Armenia, and never carried out, could never be carried out to their fullest advantage unless the people were sufficiently educated to be able to make use of their enlarged opportunities. Reform of any kind to be successful must, of course, have a backing amongst the people, and for any people to be really successful it goes without saying that they must have opportunities of attaining to the highest levels possible in education.

"Now in Van, Bitlis, and Erzeroum, although there are excellent American and Armenian schools, common schools and higher schools, there is as yet no college for affording the higher education needed. The nearest institution of this kind is at Harpoot, to reach which a journey of two weeks by caravan across difficult, mountainous country has to be undertaken.

"In the three vilayets there is, roughly speaking, a population of about 300,000 Armenians, and the more enlightened of these have, for many years past, recognized the great necessity of having an institution in their midst which could afford opportunities for the higher education. We appreciate the reasonableness of this demand, and some time ago we passed it along to the attention of our board in Boston.

Response Sympathetic

"I am glad to say that the response has been most sympathetic and, to quote the words of our foreign secretary, 'The board have heartily and enthusiastically voted approval to the advance of the high school in Van to the grade of a college.' Our board will be glad to receive and hold funds given for the permanent endowment of the college, and commends the college, its field, and its work."

Questioned as to how much would be required in order to establish the college, Dr. Raynolds said the least sum which they would require to do anything effective would be £20,000, but that their real needs could only be met by a sum double that amount. "If this sum were available," he said, "we could soon establish an agricultural department, which is indeed essential, at once, and also commercial and technical classes, which would be essential within a very short time. The curriculum would be largely modeled on that which obtains in the smaller American colleges. My own alma mater is Williams College and I should think that our own curriculum would approach to that which obtains there.

"So far," Dr. Raynolds went on, speaking with evident satisfaction, "I have received the most enthusiastic support. The faculty of Robert College, Constantinople, were most sympathetic, and I should like to take this opportunity of saying how much impressed I was by the wonderful educational work which is being carried on there and in the American College for Girls, the beautiful new buildings of which are rapidly nearing completion on the shores of the Bosphorus. Here in London too I have been received with the utmost kindness and so far £1200 has been contributed to the fund we are trying to raise."

Going on to speak of his work in Van, Dr. Raynolds said that one of the great joys of his life was the way in which he was constantly meeting with his "boys," many of whom were scattered all over the world, and who held honorable positions in the professions or in commercial life. One of them, he said, is a professor in Robert College, three of them are at Harvard, and a large number of them are teaching in our own and in the Armenian schools in their own country. One has taken his degree at Edinburgh and gone out to Van as one of our professors in the new college. "Indeed," he added, "I may say, I think with perfect justice, that the boys and young men who go out from our schools are generally doing well."

Plans American Tour

Speaking of his plans for his American tour, Dr. Raynolds said that he hoped to be in the United States for at least a year, and to visit all the more important places where Armenian colonies existed. He proposed first of all to go to New York, and then on to Boston, which would, of course, be his headquarters, and then to Chicago and so perhaps west to California. "Armenians in America," he said, "although they could not be described as a wealthy community, are distinctly prosperous, and I have no doubt that the help we need will be forthcoming."

In reply to a question as to the present position in Armenia itself, Dr. Raynolds said that he had left the country toward the end of September, and that at that time, in the east, at any rate, the position was more hopeful than it had been for some time. Until quite recently, he said, the policy of the Turkish government toward the Kurdish brigands had always been to send troops against them, but with the distinct instructions that they were not to carry on any serious punitive action. Now, however, the position had entirely changed, and the authorities had quite recently taken and executed several brigands of note, and had distinctly stated that this action had been taken as a warning to others.

"I cannot say," Dr. Raynolds continued, "what the object of this change of policy is, but I should think that the authorities were most probably actuated by a desire to avoid the necessity of foreign intervention. I do not, however," he added, "speaking from my long experience of Armenia, and of the Turkish rule, believe that the advent of European control in the country can be long delayed."

(Reproduced by permission)

Street scene in Van, Turkey in Asia, where American Board of Foreign Missions established schools

WHERE ARMENIAN GIRLS ARE EDUCATED

(Reproduced by permission)

General view of Van, Turkey in Asia, showing new school building conducted by American Board

AT THE THEATERS

BOSTON

BOSTON—"The Whip," 7:45.
CASTLE—"The Little Minister," 2:10, 8:10.
COLONIAL—"Lady of the Slipper," 8.
HOLLIS—Mme. Nazimova, 8:10.
KEITH'S—Vaudeville, 2, 8.
MAJESTIC—"Believe Me, Xantippe!" 8:15.
PARK—"Stop Thief," 8:20.
PLYMOUTH—"The Broad Highway," 8.
SHUBERT—"A Thousand Years Ago," 8.

BOSTON CONCERTS

Wednesday, Jordan hall, 3 p. m., concert by Edward Lankow, bass, and Robert Pollak, violinist; Ford hall, 8 p. m., first municipal concert.

Thursday, Jordan hall, 8:15 p. m., Flonzaley quartet.

Friday, Jordan hall, 3 p. m., Miss Estella Neuhaus, pianist, and J. Howe Clifford, reader.

Saturday, Jordan hall, 3 p. m., recital by Miss Kathleen Parlow, violinist, and Wilhelm Bachaus, pianist; Steinert hall, 3 p. m., lecture recital by Mme. Antoinette Szumowska.

Sunday, Symphony hall, 3:30 p. m., recital by Fritz Kreisler, violinist.

BOSTON OPERA HOUSE

Friday, 8 p. m., first American production of Fevrier's "Monna Vanna."

Saturday, 2 p. m., "Faust"; 8 p. m., "Traviata."

Sunday, 8 p. m., vocal concert by Boston Opera artists.

NEW YORK

ASTOR—"Seven Keys to Baldpate."
BELASCO—David Warfield.
BOOTH—"The Great Adventure."
COHAN—"Potash and Perlmutter."
CORT—"Peg o' My Heart."
EMPIRE—Miss Ethel Barrymore.
GLOBE—"Madcap Duchess."
HARRIS—Louis Mann.
HUDSON—"Gen. John Regan."
KNICKERBOCKER—"Rachel."
LIBERTY—"Sweethearts."
LITTLE—"Prunella."
LYCEUM—Miss Elsie Ferguson.
NEW AMSTERDAM—"The Little Cafe."
REPUBLIC—"Temperamental Journey."
SHUBERT—Forbes-Robertson.
THIRTY-NINTH—"At Bay."
WALLACKS—Cyril Maude.
WEST END—Henrietta Crosman.

CHICAGO

BLACKSTONE—"Younger Generation."
FINE ARTS—Repertory.
GARRICK—William Hodge.
LASALLE—"A Trip to Washington."
OLYMPIC—"Stop Thief."
POWERS—"The Poor Little Rich Girl."
STUDEBAKER—Miss Emma Trentini.

PARIS EXPANSION TO BE CONSIDERED

(Special to the Monitor)

PARIS, France—The great scheme for the enlargement of Paris which came as a complement to that proposed at the beginning of the year for the razing of the fortifications, will be considered by the municipal council shortly. The meeting will be attended by representatives from all the outlying communes of Paris, and a discussion of the measures to be taken in order to provide the necessary land will be held. The original scheme for the razing of the fortifications has already been passed by the municipal council, but Parliament has so far not given its sanction to it.

TURKISH CONSUL GENERAL FOR INDIA RECEIVES ADDRESS

Halil Halid Bey Urges Muhammadans Not to Rest Until English Are Made Firm Friends

(Special to the Monitor)

BOMBAY, India—Halil Halid Bey, the new Turkish consul-general for India, was recently presented with an address and entertained at an evening party at Kapadavanji Wadi.

Mr. Kadarbahi read the address, which declared, after alluding to the Sultan of Turkey as the "rightful custodian of our holy places and the evident head of our noble origin," that the hearts of Indian Muhammadans went out to the Ottomans in Turkey in their last struggle in the Balkans, and went on to state that it was the most heartfelt prayer that the chancelleries of Europe, including England, the traditional friend of Turkey, would give her not only moral but material support.

In reply the consul general said he was beholden to them very much for the expressions of kindness towards his country and himself. All over the world the fraternizing spirit of those who professed Islam was well known, but conspicuous in it was the help and support given to them by the Indian Muhammadans in the time of their stress and need during the Balkan war. They all looked forward to the Bagdad railway becoming an accomplished fact; he trusted it would be as much for the benefit of England as of Turkey.

It was quite true that England was their traditional friend, but they should not rest until they had made the English still more firmly their friends. To the Indian Muhammadans that was the message sent by his august sovereign, and that he wished them all prosperity.

OLD EDUCATION IDEALS CRITICIZED IN INDIA MEETING

(Special to the Monitor)

NAGPUR, India—Speaking at the annual educational conference of the Nagpur division, at Nagpur, recently, B. G. Pradham, M. A. L. T., the new headmaster and superintendent of the Niel city high school, said the old English ideal of the dark ages was to take a man and fit him to be either a gentleman, a knight, or a monk.

Later on this ideal was protested against by persons like Milton in England, and by Rousseau and others on the continent. In India too in ancient times the ideal of education was to fit out men for the four ashramas or stages of Hindu life.

Mr. Pradham held that all these ideals, though good in themselves in their own time and countries, failed in this, that they did not emphasize those educational requirements that go to fit a person for civil life. In the closing portion of his address the speaker sought to impress on his coworkers the nobility and the dignity of a teacher's profession.

NEW WATERWAY PLANS PROGRESS

(Special to the Monitor)

CHRISTIANIA, Norway—The Siberian Steamship Manufacturing & Trading Company is the name of the new venture, started by means of Norwegian, Russian and English capital, to organize a regular route from Norway to the mouth of the Yenisei. The wireless stations which the Russian government has decided to construct at Dr. Nansen's advice in connection with the enterprise, will be situated on the coast of the Kara sea, at the mouth of the Yenisei and probably at Dickson harbor, east of the mouth of the Yenisei.

SCOTLAND PLANS FOR FARM WORK

(Special to the Monitor)

EDINBURGH, Scotland — McKinnon Wood, addressing the annual conference of the Scottish chamber of agriculture in Edinburgh, spoke on the schemes of the board of agriculture for Scotland. He said that the board hoped to be in a position still further to encourage research work in connection with the agricultural colleges, and that plans for a seed testing station in Edinburgh were well forward. Among the subjects discussed by the conference was the question of the farm servants' holiday.

GREATER LAND PRODUCTION FOR ENGLAND SOUGHT

(Special to the Monitor)

YEOVIL, England—Steel-Maitland, M. P., speaking at Yeovil, said that while all parties were agreed that an increase in the wages of the agricultural laborer was necessary, yet those who really faced the situation recognized that such an increase could only be insured by increasing the productivity of the land.

The whole of what Lord Lansdowne proposed, months before Mr. Lloyd George, he said, was directed both to increasing wages and to increasing the productiveness of the land as a whole. There was not, however, a single sentence in anything that had been proposed in the land speeches of the chancellor of the exchequer, up to that time, which would increase by a blade of grass the productiveness of the land throughout the country.

If they were to get badly thought-out proposals, Mr. Steel-Maitland said in conclusion, the whole drift and tendency would be to encourage putting down the land in grass, instead of keeping it arable.

Let's Have a Party

Why not serve a sensible beverage at a children's party rather than insipid sweet punch?

Bouillon, made by dropping an ARMOUR BOUILLON CUBE into a cup of hot water is delicious and all children love it. In it the flavor of beef (or chicken) is skillfully blended with that of fresh vegetables and the proper seasoning. Try it yourself today. Be sure you get Armour's.

Grocers and Druggists everywhere
For free samples address
ARMOUR & CO.
CHICAGO

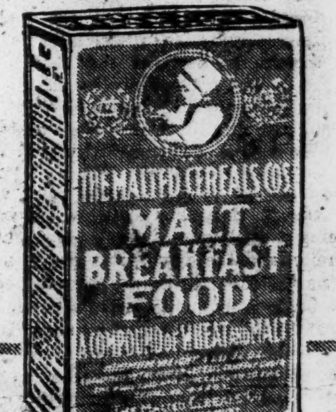

The Rich Malt Flavor

of Malt Breakfast Food is appetizing to those who are not hungry, while its full food value satisfies the keenest appetite. The malting of the wheat makes the Food not only more appetizing, but also more satisfying. It is an ideal food for children and adults.

Hamilton Coupons in Every Package
At your grocer's
Malted Cereals Co. Burlington, Vt.

Rose and Bud
$1.50 Pink and Yellow

Artificial Flowers
for Corsage or Boutonniere

Violets, Carnations, Roses, Lilies of the Valley and Many Other Varieties

Glebeas "Preserved" Flowers have all the delightful fragrance and delicate beauty of real flowers and retain their sweet refined charm.

Perfumes which have a delicate, lasting odor of soft individual sweetness.

Write for list of different kinds, also our illustrated booklet with many ideas for Christmas Gifts in exclusive lingerie and accessories.

Miss Priest's Individual Shop
100 Boylston Street, Boston

Within this bottle foams a mist so airy
It's like a little dancing fairy.

It will bubble, it will foam,
And banish dirt from your home.

If your grocer does not have it, kindly send us his name.

Dame, Stoddard Co
Everything in Good Cutlery

Thermometers
25c to $3.00

Large assortment of reliable Thermometers both for indoor and outdoor use.

Special Line of Glass Outdoor Thermometers with non-fading figures

374 Washington St. Opp. Bromfield

Pratt's Vienna Bread

There is no guesswork in the bakery where Pratt's Bread is made. All work is done by rule.

ALL GROCERS

Pratt Bread Co., 3190 Wash. St., Boston

Private Greeting Cards

If wanted for Christmas must be ordered immediately. Large variety as usual. Popular prices.

WARDS, 57-61 Franklin St., Boston

Spanish People Awaken Slowly to Their Opportunities

ANCIENT SPAIN IS STILL SEEN IN MANY CUSTOMS

Though Grandees Are Becoming Merchants and Developing Their Estates Old Observances Attached to Royalty Continue

ATHLETICS INTEREST

(By the Monitor special correspondent)

MADRID, Spain—If Spain is so lethargic and if the people generally cannot be brought to feel that they have any direct share in the government, as some of the statesmen declare it is their wish to make them have, there are times when the Spaniards can rouse themselves and show that politics of a kind are to them a real living thing.

One of these occasions is that of the municipal elections which have lately taken place in different parts of the country. In most countries the municipal election is among the dullest of all elections, but that is not the case in Spain, where the method of the people is to create disturbances of a violent kind and have as good a time as they can.

The rioting rises to such a pitch that the troops are duly called out and fire on the people. Then the crowd, annoyed at such interference, may proceed to the town hall, being the architectural emblem of the government with which they are concerned at the moment, and they may sack it and set fire to its contents. That is what they have done lately in the ancient and important city of Seville.

However, all this is looked on as well. It leads on to the defeat of the Republicans at the polls and the triumph of the Monarchists, and complete satisfaction by the leaders of the Monarchist party at headquarters. Here in Madrid it is being reckoned that the Monarchist gains in different parts of the country have been substantial, and that many seats lost during the last few years have been recovered.

King Is Popular

The popularity of the King has been fully demonstrated, indeed, it does appear that just now the throne stands as well as ever it did, and if the King can hold this difficult and curious position of being the mixture of the old-fashioned sovereign and the democratic leader, and the new Conservative government can keep itself enough in hand and yet be strong, things may go well enough with the government of the country for a little while.

Spaniards are not too much impressed with the degree of success that their next-door neighbors, the Portuguese, have made of their new republic. They do not manage these matters so well in southern Europe as they do a little farther north and far away across the Atlantic to the west.

From these preliminary considerations about passing events two others of a general character bearing upon this great question of the awakening of Spain arise, and one is concerning the health and disposition of the people as it is being influenced by the King himself, and the other concerning the state and trappings of the monarchy and how the character of the environment may be altered to suit the new attitude of the King to his people.

There is still much convincing to be done before the Spanish can be made to realize fully that the King is as much with them and their aspirations as anybody is. A little while since I discussed the state of things with the one and only Socialist member in the Chamber of Deputies, Senor Pabla Iglesias, and he expressed, not his disapproval by any means nor his doubt of the sincerity of others, but yet his general distrust of such new departures as the King sending for Republican leaders to the palace to discuss things in general and particular with them, as had then just been done.

It struck Senor Iglesias as being a pretty show and one with more danger in it than might be expected. It was not constitutional, he argued, and therefore it was useless. There were no guarantees in connection with any concessions or reforms that the King might institute through such means; it was all a matter of favor; and so it was unsatisfactory.

It seemed to him, therefore, that the tendencies of the King, however admirable in some ways, were worthless, and there was danger in them, in that with no guarantees and restrictions there would be no satisfaction, and more would always be needed. Then one recalls the remark of the Duque de Tovar, quoted in my last despatch, that "it is the fault of the upper classes, of those nearest to his majesty, that he is not better known to his people than is already the case."

Old System Intense

The truth is that it is so difficult to realize the intensity, as it might be said, of the old monarchical system in Spain and of the far distance there is for it to travel before it can assimilate to any extent with the democracy and be sympathetic with it. Centuries must be skipped like days.

Nowhere in Europe—in the world almost, one might say—is the kingly system practised with a finer dignity and impressiveness than in Spain. Here we have still the black and gold solemnity, the stateliness, the grandeur and the best majestic nonsense of the old kings of great Spain, kings like the great Philip of conquest and gloom who built for himself that "eighth wonder of the world" some way out of Madrid, the Escorial.

Round about the palace at Madrid there are monuments of the old kings of ancient Spain that are barely recognizable, so much have they crumbled with time and age, and there they stand like a squadron of ghostly sovereigns. They give the key to the ripe kingly atmosphere. Then every day there is enacted in front of the palace a ceremony that again impresses upon any observer the deep solemnity, the melancholy surely, of this monarchy. It is the ceremony of the changing of the palace guard, consisting of a considerable company of soldiers mounted and on foot.

The other day, with many of these thoughts in my mind again, I watched it from the window of the chief of police in the palace. Into the great place come the new guard and line up on one side of the square while the old one takes the other, and then there are formalities galore, the playing of bands of music, and much fuss to be done, occupying the best part of an hour. Then a band will play the royal march and we hear it echoed again inside the palace, a weird effect.

European national and royal marches are not generally remarkable for their vigor and inspiration; but in Spain the veritable depth of gloom is reached. When all the ceremonies have been negotiated, the new guard goes on duty and the old guard takes to its heels and goes marching through the streets of Madrid to the gayest music it can think of. Every day this occurs, and the Madrileno no longer turns his head as the guard goes marching by. Something in the way of ceremonial must be done when a guard is changed, as it is in other capitals, but what a business they make of it in Spain!

Royal Procession

Then you should see a royal and private procession in the palace on some Holy day when there are ceremonies to be performed. By the favor of the King's secretary, Senor Emilio Torres, I stood lately to watch one from an almost forbidden place where the King and the grandees came brushing by in the way of the most awful majesty.

The grandees were all in their vestments of black and gold, their decorated swords hung upon them, and upon their countenances was the cold hard look of severity that was imagined to have come down to them from their forefathers of the days of the inquisition. In such a slow and solemn procession, the King decked in scarlet and brass, with his head high and his countenance most dignified, made a fine figure.

All this seemed to belong to a very old Spain; it was hard to fancy those grandees in their black and gold and their slow and most stately step, moving forward ever so little to the times that they live in. This was old Spain surely, immovable.

Yet see. This ancient Spanish nobility with all its grandeur and exclusiveness is taking to trade! It can see at last the good of it and the advantage. The Duque de Tovar impressed upon me that one of the most hopeful signs of Spain is that the aristocracy is at last going into business. Hitherto all of them have lived on their rents and have just taken what their managers could or would bring to them in this way.

Now, with the help of the automobile, they have taken in many cases to looking after their estates themselves, and find that the occupation is not only agreeable but that it is exceedingly profitable. But, apart and away from that, they are setting up industries vigorously. They are building works and making things, organizing companies to carry out great projects. The duque himself is most closely concerned with a business that has been loudly demanded by visitors to Spain for many long years past, being associated with a vigorous syndicate that is putting up modern hotels on a very large scale where they are sorely needed. One has been formed in Madrid, others in Cordova and Seville, and there are others to come.

The government is giving a helping hand in this matter, for the lack of hotels has been a very serious deficiency in Spain, and has done much toward keeping her isolated as she has been. Until less than three years ago there was no such thing as a first class hotel even in Madrid itself. There are two there in the Prado now. Then this nobility is concerning itself with tourist agencies, and doing its utmost in various ways to attract the foreign traveler to the country.

The sound and simple principle is that when the world comes to know Spain it will do business with it, and there is no chance of prosperity until the present feeling of isolation is removed.

Americans Coming

The hotel movement, small as such a thing may appear, is one of the most important in progress. The fine Ritz hotel in Madrid now makes a meeting ground for the Madrilenos and the visitors from other countries such as never existed before, and throughout the day, and especially in the afternoon, there is here a most interesting assembly of persons—Spanish, British, French and, above all, Americans.

I write that above all there are Americans, because an analysis day after day has shown to me that among the visitors the citizens of the United States, foes not so long ago, good friends now, do preponderate. This is decidedly interesting, and perhaps in a way it is significant. There is a vast lot of money to be made in the near future by anybody who will take a practical interest in Spain. The country is awakening, and no awakening of any country is ever done at small expense.

Then there is quoted to me the case of the Duque de Infantando, Marquis of Santillana, who has started electricity works and has formed a company with a capital of 2,000,000 pesetas for it, and there is the Duque de San Pedro de Galantina who has established sugar factories in Granada. This disposition speaks well for the future Spain. When grandees become merchants there will be fine national business to be done.

And then there is that other most important matter concerning the health and disposition of the people which I said was being influenced by the King himself. In the whole of this process of the awakening of Spain there is not a more important or more remarkable feature than this, for the simple fact is that now the young Spaniards are for the first time in the history of their country showing a disposition towards athleticism, and Spain must be one of the most difficult places in Europe, if not in the world, for such a movement to gain foot. But it is there in full reality; I have seen it in many places.

The Spaniards, as everybody knows, are naturally slothful and averse to quick exercise, while their notions of sport have hitherto been almost entirely limited to the bull-fight. The King is fond of sport as no other Spanish monarch has ever been. He has had his tastes for it cultivated in England, and now he is strongly disposed to encourage it in his people, the people who have never even taken kindly to the bicycle because it is a thing that has to be kept going all the time that it is in use, and will not permit of rests.

Games will stir up the lazy Spaniards as nothing else will and they are beginning to take quite kindly to them. The present grown-up generation may not be much influenced by them; but the younger one that is coming on will be, for they are caught at the beginning.

Boy Scouts Organize

In great movements of this kind it is always necessary to capture the children, and they have been caught with the boy scout movement which is making really remarkable headway in the country. It was only introduced about a year ago, but there are already some 4000 or 5000 boy scouts in Madrid, and more are being added to the number daily.

The enthusiasm for the idea and the work by the young Spaniards is quite remarkable. They do the business just as the Anglo-Saxon boy scouts do, in the same regimentals, and with the same discipline and methods.

I have seen them marching from Madrid to El Pardo, the King's country, and they were singing a scout song and looked happier, better boys than the young Spaniards used to do. They seemed as if they had good stuff in them and would cultivate it.

One cannot imagine these youngsters developing into the crawling Madrilenos that their fathers are. In this boy scout movement there are no class distinctions, and that is another very splendid thing. There are the sons of dukes in the corps side by side with the sons of servants.

Then in different parts of Spain the game of football on the lines in which it is played in England, the association game as it is called, in which there is no handling of the ball, is taking firm hold. I have seen it played vigorously and well at San Sebastian in the north and at several places low down in the south, there are three clubs in Madrid, and there is a national cup for which all the clubs in Spain compete, given by the King. Their grounds are well fitted up, and they are the first sporting grounds, except those used for the bull fights, that have ever been established in the country.

When you see the Spanish footballers in their club costumes for the game, running about and playing it vigorously, they look very much like British and American players after all, and it is realized that in the same clothes, in the same surroundings, and at the same occupation, the people of one country look very much like the people of another.

Young Spain at football, with a few thousands of people looking on and cheering, is one of the most hopeful things to be seen in the peninsula. It has been well said that as soon as Spain begins to want to win something, she will become very much awake, and she is just beginning to want to win.

IRELAND-CANADA LINE TO INCLUDE BOSTON IN ROUTE

(Special to the Monitor)

LONDON—As mentioned by cable, a fresh development has taken place in the scheme known as the All-Red route which has been discussed at intervals for some years past.

The original scheme for a line of steamers between an Irish port and Canada, without touching at the United States, was seen to be almost impossible for financial reasons, and the new scheme will include Boston.

Capital has been raised, it is stated, both in Boston and in Great Britain for the purpose of establishing a line of steamers to run between Blacksod bay, county Mayo, and Boston and Halifax.

The scheme involves not only harbor works at Blacksod bay and the construction of a line of railway along the northern coast of county Mayo, but also a channel ferry between England and Ireland for the conveyance of goods from England to Blacksod without breaking bulk.

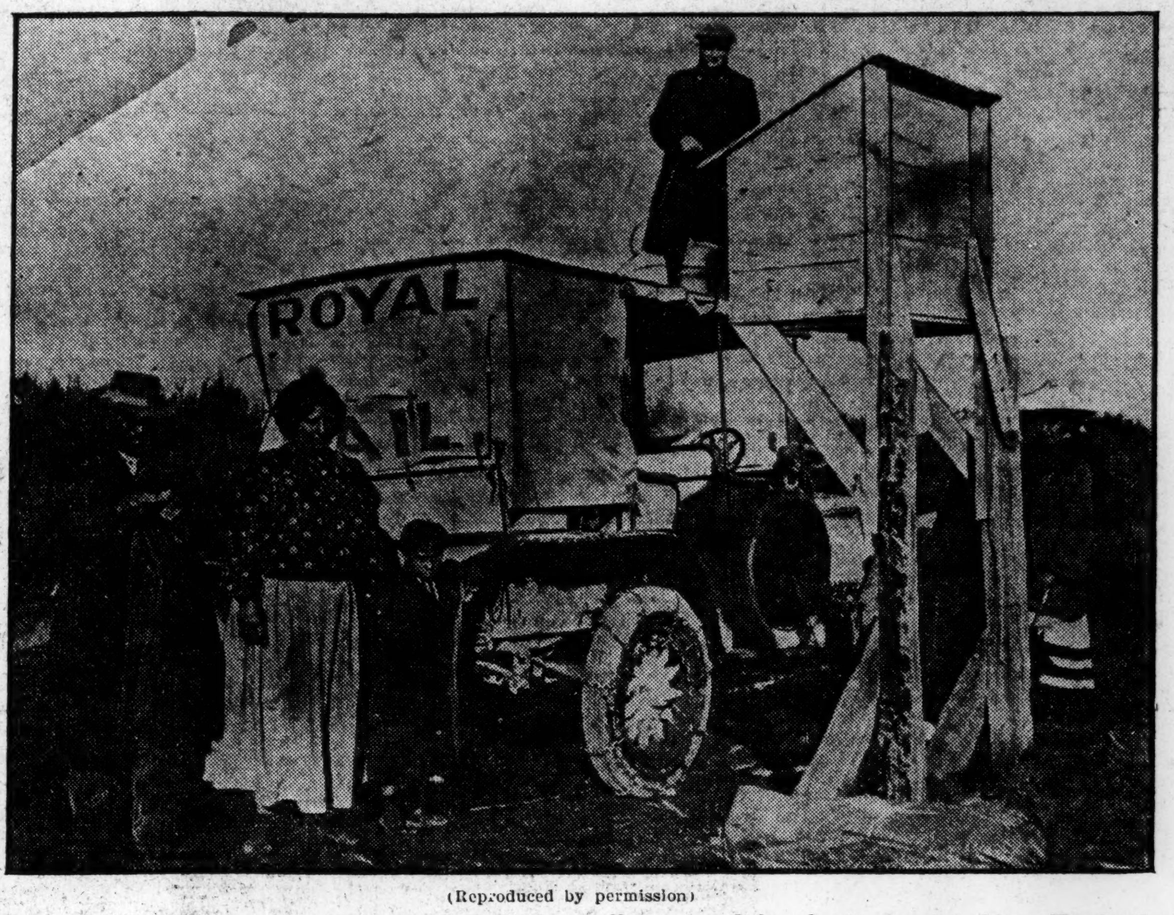

(Reproduced by permission)

"Provision Box" on road to Wairaki—Method of collecting and distributing mail in New Zealand

ULSTER DOCTRINE IS URGED AS BAD FOR SOUTH AFRICA

Colonial Secretary Harcourt Says He Is Amazed at Open Rebellion Position of Tory Party

(Special to the Monitor)

BRADFORD, Eng.—Lewis Harcourt, colonial secretary, speaking in Bradford recently, said he had viewed with amazement the spectacle of the old Tory party, which was once the defender of law and order, dragged at the heels of two unconstitutional lawyers, into a position which meant simply open rebellion.

Lord Crewe, he said, had spoken on the great danger of such teaching to millions in our Indian empire. He, Mr. Harcourt, would like to add his word as to the irreparable mischief that such a doctrine might do if it reached or was preached in South Africa.

Let no one, Mr. Harcourt continued, speaking with emphasis, be under any misapprehension as to the action which would be taken in the event of resistance in the northeast corner of Ulster. The first duty of any government in any civilized state was to enforce the decisions and decrees of a popularly elected and representative assembly. That duty they would fulfil without fear, without shrinking, and with every authority and means at their disposal.

He hoped and believed, however, that such action would not be rendered necessary and inevitable. Every one would warmly desire a settlement by consent, and no effort would be wanting on their part to secure it, if any fruitful or feasible proposal reached them from those who were opposed to their policy. But let it be clearly understood that no accommodation or agreement could be approached on the basis of the abandonment of the government policy of a parliament in Ireland to deal with exclusively Irish affairs, with an executive dependent on it, and subject always to the supremacy of the imperial Parliament.

"It is indeed unfortunate," Mr. Harcourt said in conclusion, "that the tender of our olive branch should be characterized as kite flying and jockeying, but in matters of grave polity it is unwise to attach undue importance to the verbal extravagances of particular individuals."

PLATINUM MINE TO BE OPENED IN GERMAN VILLAGE

(Special to the Monitor)

BERLIN, Ger.—The finding of platinum at Wenden, a village in Prussia, will no doubt prove of great importance. This metal was first discovered in the year 1822, in the sands of the River Pinto in Colombia, when it was mistaken for silver and called plata, the Spanish for silver

Since then it has been found principally in the Ural mountains, Russia, near Nishiri Tagilsk, and in lesser quantities in Peru, Colombia, California and Borneo. Platinum is now the most valuable of all metals, it is heavier than gold, and in the market is worth about twice as much. Its greatest value, however, lies in its heat resisting properties, as its melting point is 1780 degrees.

Only aqua regis will dissolve it, and nothing can oxydize it. Smelting crucibles are therefore almost exclusively made of platinum, although a single kettle may cost as much as 20,000 to 30,000 marks. The largest factory for platinum vessels is at Hanau, in Cassel.

A platinum mine will shortly be opened at Wenden, and is expected to produce as much platinum as the best mines in Russia, where it is said the output is restricted, in order to increase the value of the metal. At Wenden it appears in an area comprising no less than 2,000,000 square meters.

NEW ZEALAND ENCOURAGES COMING OF WOMEN WORKERS

Opportunities in British Possessions Told in Imperial Colonist, Which Describes How Large Farms in Victoria and Elsewhere Are Being Developed by Women

(Special to the Monitor)

LONDON—The two last numbers of the Imperial Colonist, the organ of the British Women's Emigration Association, contain especially interesting information. New Zealand, nearly as large as the British Isles, with perhaps a fortieth of their population, wants workers of the right sort as much as any of the newer countries, and the writer of an article points out the pros and cons of residence in that beautiful land.

The towns from warm Auckland in the north to Dunedin in the south have the resources of civilization yet few of the disadvantages. The hills and the sea are never very far away and yet the telephone and electric light are considered necessary equipments of modern life. Out in the country the farmers on the big stations want help of sound domestic training; here the life seems full of variety and neighbors are seldom so far as to be beyond reach, and horses and bicycles afford means of transit for everybody on the station.

In New Zealand the mistresses pay good wages but expect good work and, as the writer points out, "no amount of labor-saving devices can do away entirely with the necessary routine of cookery, cleaning, and baby minding, that must go on in every household." One difference that would-be workers in New Zealand must realize is the interchange of work, the general desire to do what is required, for out in a colony there is no room for the "that isn't my work" spirit.

The mistress helps with the routine work and the whole life is apparently one in which mutual helpfulness conduces to the freedom and pleasure that are part of the good available in the younger countries.

A new special minister of immigration in the person of the Hon. H. D. Bell has been appointed; assisted fares are advanced to suitable people, homes for the reception of newcomers are arranged for; in short New Zealand is doing her best to encourage the right kind of woman worker.

In the November number of the Imperial Colonist a short paper culled from a leaflet by the Women's Agricultural and Horticultural Union gives some valuable details of work for women in the irrigation areas of Victoria. Here the land is watered by the Murray river and its tributaries, and a plentiful and continuous water supply is assured to the fine system of works for delivering water to settlers. To this area, says the writer, a few women with small capital have come and are doing well. The first, she mentions as being brought up in luxury and "left without enough to live in idleness." She invested in 40 acres, upon which lucerne was well established. She has planted citrus trees and made a home. She drives the mowing machine, for the hay, and attends to the channels herself.

A Scotswoman, who had never lived on a farm or milked a cow, invested in a 60-acre block, she seeded 14 acres in lucerne and planted maize and millet, and when she had enough fodder growing, she bought cows and increased the number gradually to 15. She too does her own work and has since bought fowls and pigs. She supports three children.

Here are two good instances of successful work, and it must be remembered that closer settlement has abolished the intense loneliness that once was the great trial of newcomers. Irrigation blocks average 60 to 80 acres, and the settlers are often public school men or retired professional men. Women appear to be admirably suited to the work of small holders, and, as the last paragraph of the pamphlet runs, "woman has been the forced agriculturist in many uncivilized countries in the past, but she is sure of her position as an independent agriculturist in the future."

All who study the question of emigration, especially for educated women who intend to do agricultural work, are agreed, however, as to the advisability of training and the best results as a rule accrue to those who train, even if only for a short period, at one or other of the colonial training schools or colleges now at work in England. Some women possess a natural aptitude for gaining knowledge, but the time has passed for mere haphazard methods, and modern zeal requires the addition of accurate information and experience if it is to bear fruit of any value. The British Women's Emigration Association has done splendid service in pointing this out so wisely and persistently.

NECESSITY FOR AGRARIAN REFORM IN RUMANIA URGED

(Special to the Monitor)

PARIS, France—An article is published in the Revue de Paris by M. C. Radulescu-Motru, professor in the University of Bucharest, on King Charles of Rumania. The author speaks in high terms of the capacities of the Rumanian monarch, of his grasp of politics, and of his wise conciliatory attitude in Balkan affairs.

M. Radulescu-Motru also refers to the condition of the country and points to the urgent necessity for agrarian reform. He recalls the year 1907 when a revolution broke out in all parts of the country as a result of the wretched condition of the peasants. The latter saw in the landlords their natural spoliators and waged bitter war against them.

The King issued a manifesto, thousands of copies of which were printed, promising that laws should be passed in favor of the peasants. Six years have gone by since that year and ministers, says M. Radulescu-Motru, seem to have forgotten the events of 1907. The King surely has not forgotten, and the peasants, used to patient waiting, remember the promise made by the King.

This Sweeper Cleans and Sweeps in One Operation

Do away with old, inefficient household methods. Let a Duntley Special Pneumatic Sweeper do your cleaning. The combination of the powerful pneumatic suction nozzle and the revolving brush draws not only the dust and dirt from your carpets and rugs, but picks up lint, ravelings and pins in one operation.

This sweeper is easy to handle and handy in reaching the places ordinarily hard to get at.

Only the finest materials are used in making this sweeper. Every one is Rigidly Inspected and Tested before it leaves our factory. A liberal guarantee with every Duntley Sweeper. Remarkable value for the money. Write today for more particulars.

Agents: Investigate our Money-Making Plan. Exceptional from a profit-making standpoint. Every demonstration means a sale.

DUNTLEY PNEUMATIC SWEEPER CO.
6501 South State St., Chicago, Ill.
Originators of Combination Pneumatic Sweepers

EXHIBITION AND SALE OF THE "Dorothy" Shaker Cloaks AND Holiday Goods BY THE *Shaker Sisters* FROM East Canterbury New Hampshire AT THE Hotel Brunswick Boston, Mass. Dec. 2, 3, 4, 5 and 6, 1913

Bellevue-Stratford, Phila., Pa., Dec. 4, 5, 6
Waldorf-Astoria, N. Y., Dec. 9, 10, 11, 12

The "Dorothy" Cloak

BOOK SELLERS TO THE WORLD

ALL THE HOLIDAY BOOKS

SEND FOR CATALOGUES

Mail, Telegraph, Telephone and Messenger Orders receive immediate and intelligent attention.

BRENTANO'S
5th Ave. and 27th St., New York

HOME BUILDERS

We make lighting fixtures appropriate in design and efficient in light to give permanent satisfaction.

Send list of ceiling and wall outlets and we will send our new Book of Sketches containing economical and artistic selection priced complete ready to install.

Metal Arts and Crafts Co.
617 W. Jackson Blvd., Chicago
Please Mention Monitor

One of the best places in Boston to buy OSTRICH PLUMES

DYEING, CURLING, REPAIRING, CLEANSING

Old Feathers made to look like new. Prompt attention given to mail orders.

Paget's French Feather Shop
144A Tremont Street, Boston
(Near Temple Place)

SENSIBLE CHRISTMAS GIFTS

Being Both Useful and Handsome They're Enjoyed by Critical Women

$1.50 Sent Postpaid — All Ribbon Trimmed Felt Juliets

Home of EZWEAR Footwear

Choice of black, wine, red, brown and dark gray. Made of all wool felt, satin ribbon trimmed, medium height leather heel, flexible belting leather sole. Sizes 2½ to 8. Widths D, E and EE. The worthy spirit of giving only practical presents at Christmas time is amply exemplified in these pretty house slippers. We guarantee to fit perfectly or exchange for a new pair at any time. Free Catalogue of 197 handsome Ezwear styles and measurement blanks. Write today. THE G. SIMON SHOE, 1589 Broadway, Brooklyn, N. Y.

Sensible Christmas Gifts

Mtn. Lady Foot Warmers $2.00 Deliv'y P'stpd

Cozy House Wear for Women and Children

Ideal Comfortable Serviceable

Pure white woolskin; wool cuff; fastened with blue silk ribbon; white fleece-lined; elkskin soles sewed over sheepskin soles. State regular shoe size when ordering. Others at 85c and up. Leonard's Adirondack Garments MUST please you or we will refund your money. New Catalog illustrating outdoor outfittings for Men, Women and Children. It's Free. W. C. Leonard & Co., 75 Main St., Saranac Lake, N. Y.

Franklin Mills Flour

Entire Wheat. Most wholesome flour made. Order of your grocer and enjoy the good things it makes. Write for Cook Book and recipe for Raisin Bread free.
Franklin Mills Co., 131 State St., Boston

Bookkeepers' Time Saved

by using Ward's Loose Leaf Books. We also make to order.

WARD'S
57-63 Franklin St

Strategy Won for Villa

El Paso Correspondent Says Carranza Officer's Method of Handling Reserves Aided Him in Engagement South of Juarez

COMBAT IS REVIEWED

EL PASO, Tex.—The battle which had been forecasted was fought Tuesday, Nov. 25, by the Carrancistas and Huertistas just 10 miles south of El Paso, and the prospects of peace are today as cloudy as they were months ago. At least 9000 soldiers participated in the affair with 40 machine guns and half that number of field pieces. The front edge of the battle-ground covered about 20 miles. It was hardly believed that on the ground selected by the constitutionalists' commander-in-chief, the federals would engage, being 200 miles from their base, with their rear absolutely unprotected. The country is very rough and sandy, there is no water for the invaders, nor grass for their horses. There are many natural trenches fit for use by defenders of the city in case of repulse or retreat.

The only possible explanation for the unexpected decision of the commander of the government troops to accept the combat can be found in the assumption that Generals Zalazar and Caraveo voted for the action. The former wanted to avenge 56 men who while he was absent were shot by Villa months ago in Casas Grandes, plus the volunteers who were executed the Saturday of the last capture of Juarez, the border city motive of the present contention.

Zalazar is a lion; he charges blindly against the enemy. General Caraveo is a young man of the middle class. His name was never mentioned in connection with the revolution of Madero in 1910, notwithstanding that he was the leader against General Navarro in the Cerro Prieto first armed conflict of importance in the northern states. He does not seem at all a soldier, yet he never retreats without measuring his strength against his foes. In Bachimba canyon, when the Huerta division of 12,000 men under the Madero regime was coming to retake Chihuahua from Orozco, General Caraveo told his fellow generals: "If you want to leave, all right; I will give battle. I came for that purpose and I must accomplish it." With 1000 he stood awaiting a whole division. It is believed that the above named former revolutionists are responsible for the rout of the federals; they did not heed the warnings of experience.

Zalazar advanced towards the rebel left wing and after driving it for a while reinforcements from the opposite faction repulsed him without hope of redress. Caraveo took the aggressive on the rebel left wing, and he gave way at the last moment when the center of the federal battle line was broken. For 24 hours he fought, winning not the action but the admiration of his contestants. It is reported that General Villa said: "Caraveo gave me more to do than the others; if I had caught him I would have pardoned him."

On the side of Villa, the generals are all very brave, unbreakable. General Rodriguez was wounded. Colonel Talamantes, constitutionalist, was killed at the beginning of the fight. Gov. Abe Gonzales appointed him major of the Chihuahua militiamen in July, 1911. He never gained special distinction though he was considered a fine officer. The 12th of last August, Major Guerra said to his chief, Lieutenant Colonel Parra, who with 101 men, Vaquiztas (the agrarians), was in Casas Grandes: "I have just seen in town Colonel Tamantes' brother; let us arrest him, I am sure he is a spy for Villa." He was answered, "Let him alone. Talamantes is coming to have a conference with me." Next morning the Vaquiztas were surprised and overpowered. Parra was made a prisoner. His son came back and asked the victor: "Are you going to execute my father?" The reply was yes. "Well, shoot me also," added the young man; and father and son and a private by the name of Porfirio Hinojos were executed.

General Villa has given proofs to the satisfaction of everybody that he is a strategist in the full sense of the word; he has demonstrated great ability as an organizer, with first class administrative capacity; but, best of all, he knows how to use his reserves, which is the secret of the war game. He used them whenever and wherever he needed them. He had the track turned up for miles behind the military trains. At the thickest of the fight and at a very opportune moment Manuel Ochoa with reinforcements from Ojinaga, Julio Acosta from Ascension, and more from Madera, Purson and Casas Grandes arrived, causing much confusion among the federal ranks and quickly deciding the victory on the spot for the Carrancistas. A dense fog came mercifully to cover the retreat of the unfortunate Huertistas, who left their trains, munitions of war, and their wounded behind.

With a fanfare of victory by a band of trumpeters, the triumphant chief returned to Juarez at noon Nov. 26. Following his train four others came, 92 cars in all, filled with prisoners and the spoils of the battle. Among the captured there were no volunteers or irregulars. The Carranza generals take no "voluntarioos"; they are executed as fast as they are caught or surrender. Fifteen field pieces and 15 machine guns are reported captured. The casualties must have been heavy on both sides. The federals are estimated in 500 killed and 300 wounded and 500 prisoners.

Federal sympathizers have appealed to El Pasoans for help. The retreating remnants of the government forces are being pursued by 3000 cavalry.

Col. Juan N. Medina, chief of staff to General Villa, has asked the American Red Cross Society to take care of the wounded Constitutionalists, after the battle south of Juarez, Mexico. From Washington the philanthropic institution received permission to bring the wounded across the border for attention; but there was placed an obstacle to the charitable work as the rebel commander wants the United States government to regard the wounded as non-combatants in order to have them back later; therefore, if he is not obliged in that respect he will take chances and every soldier who happens to get well will be actual gain for the Carrancista army.

Much comment among the crowds on the American side which were expecting to see the contending armies last Tuesday, was caused by an aged Mexican, who was plowing unconcernedly in a little field in the Juarez valley, while the rebels and federals were fighting. Not once did the farmer stop to listen to the sounds of battle.

General Villa claims that his troops killed Capt. Luis Terrazas Bobadilla, a grandson of General Terrazas of Chihuahua, one of the greatest landlords in the world, and Francisco Molinar, a son of the general manager of the Terrazas properties. As to the case of Bobadilla, it is known to be true. Alberto Terrazas (third son of General Terrazas) five months ago, when it seemed that Huerta, the provisional President of Mexico, would be successful, accepted a commission as colonel in the federal army and that explains the Chihuahuense aristocracy now being held to account. The next move of the rebel forces will be on Chihuahua.

FEDERALS GIVE UP ALL NORTHERN MEXICO TO VILLA

Huerta's Military Governor Surrenders to Rebel Commander, —Government Has No Money

JUAREZ, Mexico — General Salvador Mercado, Huerta's military governor and commander of the federal forces in all of northern Mexico has surrendered to Gen. Francisco Villa, commander of the rebel forces of that district.

General Villa has accepted the surrender and has promised protection for all federals in the district included in the terms of surrender.

Now he proposes to march on Mexico City.

A peace commission arrived at Juarez Tuesday night bearing the terms of capitulation from General Mercado. The surrender of seven other federal generals in the north were included. The commission was headed by Odilon Hernandez and came from Chihuahua. The proclamation stated that the Huerta government was bankrupt and was unable to pay its soldiers.

JOHN LIND BACK FROM OIL FIELDS

VERACRUZ — John Lind, President Wilson's special representative in Mexico, returned here from Tampico Tuesday on the battleship Nebraska. He declined to discuss the condition of affairs in the oil region, but he intimated that the attitude of General Aguillar, the rebel commander, appeared to be a reasonable one.

Gen. Joaquin Maas, Jr., with 300 federal soldiers, left here Tuesday afternoon on the transport Puebla for Tuxpam.

MEXICO CITY—The Chamber of Deputies has approved President Huerta's use of the executive power in taking over the conduct of the department of finance after the dissolution of Congress.

WILSON MEN TO LEAD LEGISLATURE

TRENTON, N. J.—Almost unanimously the Democratic members of the Senate and House have agreed on the organization of the new Legislature. In both branches the major positions will be held by the so-called Progressive element of the party, men who have been aligned with President Wilson and Gov.-elect James F. Fielder. The Senate caucus voted unanimously for John W. Slocum of Monmouth for president and Peter J. McGinnis of Passaic for majority leader. William L. Dill of Paterson was agreed upon as secretary of the Senate for another term.

ART

Pictures of the sea and a large painting of the battleship Oregon, measuring 20 feet long by 10 feet wide are now being shown by William F. Halsall at Copley hall, Clarendon street.

Mr. Halsall has worked on the picture of the battleship Oregon for 10 years, he says. In early life Mr. Halsall passed several years on the sea and in the navy, and his love and understanding of the sea are evident in his work.

He pictures the dramatic side of the sea with strength and vigor in such paintings as "Too Rough to Fish" and "The Ocean Rover." Other paintings show the sea in calm. Historic scenes on the sea such as the ship Mayflower and "Ships of 1630" are the themes of many of his pictures.

In the latter painting, a group of vessels supposed to be the ones bringing Winthrop and the Pilgrims to Boston are shown. The ships are of old-fashioned, clumsy build, but their steadfast forging ahead hints at the hardiness and courage of the pioneer.

DEMOCRATS WIN IN ROCHESTER

ROCHESTER, N. H. — Reelecting Mayor Frank B. Preston without opposition, the Democrats Tuesday placed six of their seven candidates for the city council into office, and for the first time in the city's history will have control of the entire city government.

CONCERT GIVEN IN LEXINGTON

LEXINGTON, Mass.—Before one of the largest audiences ever gathered in the Lexington Old Belfry Club hall, Mme. Marie Sundelius gave a song recital for the Lexington Outlook Club yesterday afternoon.

MONITORIALS

By NIXON WATERMAN

MEMORY GEM

Some seer has had the wit to hatch
This truth for us to dwell on:
Which is: "You've got to tend the patch
Before you can cut the melon."

DIFFERENT

The farmer who is thoughtful
For the comfort of his flock,
Unlike the banks, should win our thanks
For having watered stock.

With the parcel post system in full operation and the holidays approaching it is easy to see that heavy responsibilities will rest upon the postmen's shoulders.

RICHES

Yes, frogs possess the "greenbacks,"
But why shouldn't it be so
Since they utter at will by the river or rill
Their "bank notes," don't you know?

Organization among the women employees is now going forward in the same manner in which in former years it was taken up by the men. It is argued that since tailors have a union it seams sew seamstresses should have a sewciety as well.

THINKING

It is the things we think, they say,
That make things so, and thus
If we'll make the best of things, then they
Will make the most of us.

HOLYOKE RAISES RATE FOR BOARD

SPRINGFIELD—Mount Holyoke seminary trustees have voted to abolish the system of domestic service by the students inaugurated in 1837, the new arrangement to go into effect September, 1914. This change necessitates an increase in the rate for room and board.

Members of the classes of 1915, 1916 and 1917 may continue at the old rate. Members of these classes who desire it may be released from domestic work by paying the extra $75 a year.

VOTERS TO MAKE NEW YORK TICKET

ALBANY, N. Y.—The direct primary bill to be introduced when the Legislature reassembles Dec. 8 will provide for state conventions to draw platforms, but not to make nominations. All nominations must be made at the primaries, and the primary ballots will be without party emblems.

These statements were made by Governor Glynn after he had conferred with Democratic party leaders and who announced Tuesday night that the bill now is almost complete.

STORE NEWS

Miss Katherine Daley, formerly with the James Edgar Company of Brockton, has taken charge of the shortwaist department of the basement store of the Jordan Marsh Company.

Among the extra salespeople who have been engaged for the holiday trade by the Gilchrist Company are Mrs. Mary Addison, Miss Louise Bord, Miss Annie Saxe, Stanley P. Davee and Miss Irene MacDonald.

Additions to the sales force of the toy department of C. F. Hovey & Co. through the busy season include Miss Euphemia Crockett, Miss N. B. Graffum, Miss Irene Delevey, Miss Mary Feeney, Miss Madge Libby, Miss Marguerite Polhans and Miss Violet Griffin.

John R. Simpson, merchandise manager of the William Filene's Son Company will continue his series of talks this evening on merchandising, which were interrupted on account of stocktaking two weeks ago and the holiday last week. The talks are held in the assembly room.

Goings and comings of buyers to New York include Miss Anna Golding of the Henry Siegel Company, E. A. Crawford, Thomas O'Donnell, A. Sanborn and J. T. Mulverhill of the Jordan Marsh Company, H. Levy, A. C. Smith, W. Silberman and H. Schroeder of the William Filene's Sons Company, and Miss M. E. Lynch of C. F. Hovey & Co.

Tremont St. Near West **Chandler & Co.** Tremont St. Near West

Of Great Interest is the Sale of the Stock of

O. Cusumano

The Boylston St. Art Store

The purchase is practically of an entire store, wholesale and retail.

Of great interest is the famous Ricceri Terra Cotta of Impruneta, Italy—in the imitation ivory and Robbia finish for interiors, and in the terra cotta finish for garden purposes.

Rare pieces of antique Florentine furniture—hundreds of carved Florentine frames.

Cantagalli ware—Montelupo ware—Minghetti ware—Gold Florentine frames—Roman bronzes—Castillina marble—Florentine and Roman leather goods—Florentine jewelry.

Thousands of post cards and thousands of beads.

Discounts of 50 per cent

Discounts of 40 per cent

Discounts of 33⅓ per cent

NOTE—The entire purchase now on sale at Chandler & Co.'s store, 151 Tremont St.

Tremont St. Near West **Chandler & Co.**

BLOUSES

Three special values in lace, silk and chiffon blouses and waists—every one a most attractive style in the very latest model.

No. 1 No. 2 No. 3

No. 1—Blouses of crepe de chine, set in raglan sleeves, double Medici collar and frills of white plaited net. Special at 5.75

No. 2—Blouses of allover lace, chiffon lining, cuffs, neck ruche and square, flat collar of plain net. Special at.. 5.75

No. 3 — "Vanity" **Blouses** of colored crepe chiffon, long French sleeves with chiffon ruffs, black velvet throat band. Special at.. 7.50

Tremont St. Near West **Chandler & Co.**

KENNY PLATFORM PLANS SAVING IN BUYING SUPPLIES

Candidate for Mayor Would Establish Purchasing Department as Part of His Policy of Economy in Management of City

FOR BETTER STREETS

Some radical changes in city government are incorporated in the platform of Thomas J. Kenny, president of the city council and candidate for mayor of Boston. One of the principal features in the list of proposals is the establishment of a new city department to be known as the purchasing department, the purpose of which will be to standardize the buying of supplies for all city departments. The salary for an expert to head this department is fixed at $7500 per year.

Mr. Kenny also proposes a system of street improvement covering a period of 10 years.

In his statement he advocates a change in the budget method, and says he will extend the pay-as-you-go policy to all annually recurrent improvement expenses. Twelve typewritten pages were used to convey to the public the views of Mr. Kenny as to how he was to lower the tax rate and improve streets and generally improve the financial conditions and systems of the city and usher in a strictly business administration.

Mr. Kenny declares that the present tax rate of $17.20 on each $1000 of valuation is too high for so compact a city as Boston. He believes that if the extravagance of the last four years is continued the tax rate within the next four years will be $20 on $1000. The present method of street development, he affirms, furnishes the most conspicuous example of mismanagement. He says there is a great need for careful street planning.

Mr. Kenny advocates steps to prevent certain architects from being favored. He calls for increased efficiency in many city departments and a change in the present policy and methods of departmental administration.

He maintains that the mayor has failed to take advantage of the present charter which gives him exclusive authority to originate appropriations and an absolute veto on all items in the budget when passed by the city council. Boston might have been at the head of American cities, he says, in regard to its finances if the mayor had grasped his opportunities. He charges the mayor with disregarding business principles in sending to the council loan bills which exceeded the entire borrowing capacity of the city.

PRESIDENT HAS MANY INVITATIONS

WASHINGTON—President Wilson has under consideration invitations to spend his holiday vacation in Columbia, S. C.; Augusta, Ga., or a place near Corpus Christi, Tex.

He will not decide which to accept until just before he is ready to go. If Congress remains in session without a holiday recess the President probably will take no vacation.

WORCESTER DEMOCRATS CONTEST

WORCESTER, Mass.—Worcester Democrats opened their municipal campaign last night with Dr. Thomas J. Barrett, candidate for mayor, the principal speaker. He read a prepared criticism of Republican policies in municipal government.

JUDGE SAYS CITY MUST OBEY COURT ORDER ON PAVING

Declaring the city of Boston in contempt for laying wooden blocks for the surface of Exchange street, in violation of an injunction issued in June, 1909, Judge Sheldon of the supreme court yesterday refused to entertain any proposal for a modification of the terms of the injunction until the city had removed the wooden and laid stone blocks.

The judge continued the contempt proceedings for two weeks, affording the city time to put in stone blocks. At the end of that time he will pass on the contempt petition filed by Augustus H. Rowe, who with nine others brought the original bill to restrain the city from substituting wooden blocks for stone blocks.

Guy Emerson was superintendent of streets when the bill was filed and he and City Treasurer Slattery were restrained from carrying out the purpose of the city to substitute wooden for stone blocks in Exchange street. Louis K. Rourke succeeded Mr. Emerson and under his administration the wooden blocks were laid. Mr. Rourke was not aware of the injunction.

FRESNO OFFERS A DRILL GROUND

SAN FRANCISCO, Cal.—Mayor Snow and Captains Kelly and Stephenson of the local national guard have been named as a committee to act in cooperation with Congressman Denver S. Church in presenting to the war department the advantages of a Fresno county foothill tract for use of the army as a Pacific coast maneuver grounds, says a Fresno despatch to the Examiner. The meeting was addressed by Congressman Church, the mayor, President W. W. Phillips of the Chamber of Commerce and others.

NUMBER OF TECH MEN AT RECORD

The catalogue of the Massachusetts Institute of Technology, which was issued yesterday, shows the total student registration as 1685, the highest in the school history, although successive years have seen an almost unbroken advance. The registration last year was 1611, so that there are 74 students more in Tech than a year ago. The present total is 124 more than in December, 1911.

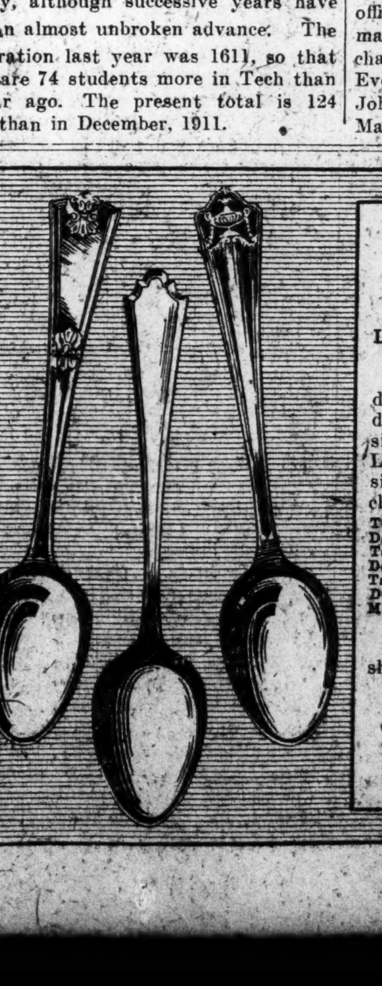

Christmas Gifts At Stowell's

STERLING SILVER

LOUIS XIV. JOHN ALDEN POMPEIAN

Three beautiful and artistic designs in flat ware. John Alden pattern is refined in its simple elegance. while the Louis XIV. and Pompeian designs are enhanced by their chaste ornamentation.

Teaspoons	$12.00 and $12.50
Dessert Spoons	$20.00 and $21.00
Table Spoons	$28.00 and $29.00
Dessert Forks	$20.00 and $21.00
Table Forks	$28.00 and $29.00
Dessert Knives	$20.00 and $21.50
Medium Knives	$23.00 and $24.00

Heavier weights if desired.

Write for illustrated booklet showing our Sterling Patterns.

A. Stowell & Co. Inc.

24 Winter St., Boston

Jewellers for 91 years

SCHOOL PUPILS IN SPRINGFIELD TO SHOW WORK

All Departments to Be Represented in Exhibit Which Will Open in Municipal Buildings on Monday Afternoon

FEATURES ARE MANY

SPRINGFIELD, Mass.—The general exhibit of the public schools in the municipal buildings will open Monday at 1 o'clock and will not close until the 18th. It will be the first exhibit held for years. It will be the most comprehensive one ever held here, the purpose being to represent the everyday work of the pupils. Every department from the kindergarten through the high school will be covered. The space will be limited, and so the plan has been decided upon of showing representative papers and work to give the idea of the trend of the instruction, and in this connection the entire field will be represented.

Holding the exhibit open on Saturday is at the request of out-of-town school teachers who are coming to Springfield to observe the work and methods, and on Sunday it will be open so that the parents may have the opportunity to inspect the work.

A feature of the exhibit will be the section reserved for geography. This will show the method employed in teaching the subject by a system of pictures and models of localities, and in the kindergarten department the children themselves will be there and will build with their blocks as they do in school. There will also be on display a section comparing how geography was studied two generations ago, both as to text-books and apparatus used, with the methods employed today.

K. OF P. OFFICIALS NAMED

At a meeting of Horace Greeley lodge 163, Knights of Pythias, yesterday these officers were elected: Chancellor commander, John Weaver Sherman; vice-chancellor, Charles F. Weinhold; prelate, Everett W. Shumway; master of work, John P. Dorl; keeper of records and seal, Marston R. Stubbs.

PHILIPPINE POSTS ARE MADE FEWER

WASHINGTON—That the Philippine Islands are dropping many Americans from the pay-roll of the island government is admitted by the bureau of insular affairs of the war department here, and it is explained that this was merely on account of the reduction in activities of the public service and lack of funds. Dr. Bolivar L. Falconer, director of the civil service of the Philippines, in a report to the bureau, enumerates the reductions to be 47 Americans, 30 of whom were in the United States on leave, and says further, 29 of these removals have been from the bureau of navigation, whose abolition is contemplated by the Philippine Legislature.

TUFTS STUDENTS ACTIVE AT FIRE

Fire last night damaged East hall, Medford, the largest of the Tufts College dormitories, and injured the effects of students rooming on the ground floor. Practically all the students removed goods to the campus and a guard of freshmen was maintained. The damage was about $1000. A wallet containing $75 which had been in a coat which was destroyed was found intact.

PAPER PUBLISHED IN SIX TONGUES

GARY, Ind.—A. H. Senko, editor of the Slavish Daily, read by many steel workers, has started to issue his paper in six different languages—Italian, Bohemian, Croatian, Polish, Hungarian, and English.

NOW is the TIME to select a VICTOR VICTROLA for CHRISTMAS

SHOW ROOMS 169 TREMONT STREET

Chickering

Long Jewelers

Hundreds of new goods from across the sea on our

CHRISTMAS TABLES

$.50, $1.00, $2.00 $3.00, $5.00

SILVER, BRASS GLASS, CHINA

Take elevator to 2d floor

41 SUMMER ST. BOSTON

Retail and Wholesale

Gain for Temperance Forces

(Continued from page one)

ford and Pittsfield, but these increases were about half the total gains for no-license.

Wins Seventeenth Term

Mayor Charles H. Ashley of New Bedford was elected to a seventeenth term as chief executive of his city by a plurality of 1316 over his nearest competitor, Edward R. Hathaway, the fusion candidate.

Other elections were:

ALDERMEN

Ward 1, Aldege Chausse, Citizen and Fusion, 7464.

Ward 2, John Morris, Fusion, 4751.

Ward 3, John B. Lowney, Citizens, 4723.

Ward 4, Clifton W. Bartlett, Citizen, 5140.

Ward 5, Robert C. Sherman, Citizen, 5909.

Ward 6, William K. Lees, Citizen, 4521.

Councilmen—Ward 1, Albert Cassidy, Citizens; William D. Hamel, Citizens; George D. Lacroix, Fusion; Samuel A. Goodfellow, Fusion; ward 2, James F. Collins, Citizens; Alfred Leveille, Citizens; Mortimer McCarty, Citizens; Robert S. Weaver, Citizens; ward 3, George T. Duckworth, Citizens; Charles W. Jones, Citizens; Samuel A. Perry, Citizens; Hubert S. Kelleher, Citizens; ward 4, Walter H. Pierce, Citizens; Thomas Otis, Fusion; Chester A. Chase, Fusion; ward 5, Murray F. Barrows, Citizens; Harrison T. Borden, Fusion; Henry E. Woodward, Citizens; Rossa Moriarty, Citizens; ward 6, Samuel E. Bentley, Fusion; Joseph H. Fernandez, Citizens; Patrick F. Mitchell, Citizens; John Watling, Fusion; Frederick J. Abrams and Louis N. Schuler tied for fourth place with 511 votes.

Taunton Stays License

Taunton reelected Mayor Nathaniel J. W. Fish by a vote of 3059 to 2576 cast for Dr. M. C. Golden. A heavy vote was cast, largely as the result of the no-license campaign. The city remained in the license column, however, by a narrow margin.

Candidates elected to the council and school committee were:

Councilmen—James P. Cott, 2817; J. William Flood, 3086; Albert Fuller, 3009; John W. Robertson, 2794.

School committee—A. Cleveland Bent, 3422; Dr. Charles Carey, 3595; Mrs. Louisa Taylor, 3135.

An independent candidate, John L. Miller, opposed by regularly nominated candidates of the three political parties, won a decisive victory in the mayoral contest in Quincy. He received 2131 votes as against 1524 for Charles H. Johnson, Republican; 1429 for Dr. John H. Ash, Democrat, and 276 for William G. Shaw, Progressive.

Protest may be made to the election of Alexander J. Cowe, Republican, to a place in the council from ward 3 and a movement to that effect was started today. The city charter provides that to be elected to office a candidate must have been a citizen of the United States for at least one year. While Mr. Cowe has resided in Quincy for 25 years he did not become naturalized until Sept. 10, 1913, and the question has arisen whether this provision in the charter would not exclude him from office. An opinion is to be asked of the city solicitor, it was said among those planning to protest the election.

The Republicans elected their five councilman-at-large, the ward councilmen in wards 1, 3, 5 and 6, and one in ward 2. They also elected their candidates for school committee in ward 2 and 3. Dr. N. S. Hunting was elected school committeeman-at-large without opposition. As usual, the city gave a big majority for no-license.

Those elected to the council were: Councilmen-at-large, Bailey, Prog., Rep., 2223; Bass, Rep., 2449; Gellotee, Rep., 2093; Hadlock, Rep., 2297; Sodergren, Rep., 1926. Ward councilmen, ward 1, Ericson, Rep.; Thompson, Rep.; Whiton, Rep.; ward 2, Barrows, Rep.; Griffin, Dem.; Williams, Prog.; ward 3, Cowe, Rep.; Craig, Rep.; Disck, Rep.; ward 4, Corcoran, Dem.; Little, Dem. Rep.; O'Dowd, Rep; ward 5, Barker, Prog. Rep.; Gilliatt, Prog. Rep.; Richards, Prog. Rep.; ward 6, Beeman, Rep.; Carlson, Ind.; Nelson, Rep.

Waltham Contest Close

It was a close contest for mayor in Waltham, Thomas E. Kearns, Democrat, winning by 89 votes over Leonard P. Clifton, Republican, after a campaign in which the voters took a keen interest. Mr. Keans is now the city solicitor.

Mrs. Helen W. Stearns, the only woman candidate who was running for the school board, was not only elected but received more votes than any other candidate for the office. She had the nomination of all parties and also the assistance of many women voters. Besides the mayoral winner the successful candidates were:

ALDERMEN AT LARGE

Ward 1—Charles Masters, Rep., 2180.
Ward 2—Henry C. Eaton, Rep., 2148.
Ward 3—Louis Hanscom, Dem., 2170.
Ward 4—R. S. Brown, Dem., 2374.
Ward 5—Eliot Padelford, Rep., 2174.
Ward 6—George Thornburg, Rep., 2119.
Ward 7—Elof Anderson, Rep., 2192.

Ward Aldermen—Ward 1, F. H. Creed, Rep.; Daniel Tickton, Rep. Ward 2, H. H. Bond, Rep.; J. A. McGlinchy, Dem. Ward 3, Patrick Joyce, Dem.; Thomas A. Quirk, Dem. Ward 4, A. D. Rhodes, Dem.; T. J. Riley, Dem. Ward 5, E. A. Gindrat, Rep.; George H. Pond, Rep. Ward 6, E. E. Elwell, Rep.; E. L. Locke, Rep. Ward 7, B. D. Engle, Ind.; J. J. Harold, Dem.

School Committee—Mrs. Helen W. Stearns, Rep., Dem., Prog., 3384; Clarence French, Rep., 3340; H. E. Jones, Rep., 2600.

Mr. Foster Wins

Mayor Harry C. Foster was reelected chief executive of Gloucester by a plurality of 237 over former Alderman Percy W. Wheeler in a five-cornered contest.

License was voted for the third consecutive year. This year the majority was 265 against 525 last year. The present board of aldermen were reeletced with the exception of Arthur C. Thurston, who was chosen to fill the position vacated by Alderman Merchant, who was a mayoralty candidate.

Mayor Foster received 1679 votes to 1442 for Mr. Wheeler. Representative Henry H. Parsons, a former mayor, got 654 votes, Alderman George E. Merchant, also formerly mayor of the city, received 200 and Patrolman Edward Quigley 80 votes.

Aldermanic and school committee candidates elected were:

Aldermen—Charles H. Barrett, 1643; Samuel Montgomery, 1336; Frank H. Gaffney, 1572; Arthur C. Thurston, 1321.

School committee—Mrs. Ernest S. Curtis, 2390; William H. Jordan, 2025; Isaac Patch, 2130.

Thomas H. O'Halloran, Democrat, won over the independent candidate in the mayoral contest in Marlboro by a vote of 1116 to 987 for J. Henry Gleason, Walter B. Morse, Republican, was third with 964 votes.

Four Democratic and three Republican aldermen were elected. There were 11 Republican common councilmen elected to three Democrats.

Other Winners

The successful candidates besides Mayor-elect O'Halloran were.

ALDERMEN

Ward 1—John F. King, Dem., 282.
Ward 2—Daniel F. O'Connor, Dem., 312.
Ward 3—John B. Archambault, Rep., 312.
Ward 4—Joseph Cote, Rep., 267.
Ward 5—John A. Frye, Rep., 270.
Ward 6—William H. Hannagan, Dem., 235.
Ward 7—Chester F. Williams, Rep., 211.

Councilmen—Ward 1, David W. Fiansburg, Rep., U. C. Simonds, Rep.; ward 2, Daniel E. Sullivan, Dem., David W. O'Brien, Dem.; ward 3, Alfred Barton, Rep., A. N. Sansourcey, Rep.; ward 4, Peter D. Comier, Rep., Arthur J. Rougean, Rep.; ward 5, William J. Turner, Rep., George S. Fletcher, Rep.; ward 6, Joseph A. Gallagher, Dem., Carl I. Stevens, Rep.; ward 7, G. William Cunningham, Rep., Ernest R. Hollis, Rep.

School committee—Ward 3, Joshua Lemay, Rep; ward 4, William H. Wellen, Rep., Dem.

The election of former Mayor Roswell L. Wood to a place on the municipal council in place of Ralph D. Hood, who sought a reelection, was the feature of the Haverhill election.

Judge Otis J. Carlton was reelected to the school board and Mrs. Grace H. L. Oatman was also chosen. Mrs. Oatman served for 14 years as a teacher, retiring two years ago.

The special act exempting call firemen who have served five years from the civil service rules was adopted by a vote of 4541 to 1011 and the compensation act for municipal employes was accepted by a vote of 4045 to 1280.

Alderman Albert L. Bartlett was reelected by a large majority, the other successful aldermanic candidate being R. L. Wood.

It was a general Republican victory in Springfield, where this party made a clean sweep, electing its four candidates for aldermen, its four candidates for school committeemen and all but three of its councilmanic candidates.

City Clerk E. A. Newell was reelected without opposition except from the Socialists. The eight-hour day and school children's free lunch referendum were carried.

Aldermen elected are: Ward 2, Albert P. Hare, Rep.; ward 4, Harry G. Webster, Rep.; ward 6, Frank E. Stacy, Rep.; ward 8, Giles Blague, Rep.

Councilmen elected: Ward 1, Lawrence P. Griffin, Dem.; ward 2, John R. Doyle, Dem.; ward 3, Fred A. Morrill, Rep.; ward 4, Albert D. Shaw, Rep.; ward 5, William Foster, Rep.; ward 6, Henry Martens, Rep., and John J. O'Hare; ward 7, Edward T. Broadhurst, Rep.; ward 8, George A. Lancieux, Rep.

School committee members elected: Ward 2, Henry L. Hirsh, Rep.; ward 3, Ralph B. Ober, Rep.; ward 4, Miss Leona M. Pierce, Rep; ward 5, Miss Florence Clark, Rep. and Dem.

License—Yes, 5459; no, 2673.

Mayor Moore Returned

Mayor P. J. Moore of Pittsfield, Democrat, was returned for another year by the narrow margin of 55 votes, defeating Allen H. Bagg, who had the Republican and Progressive nominations. The vote cast, 6453, was the largest in the history of the city.

The promotion of call firemen referendum was carried by 1759 and the referendum on compensation of public employees won by 1372 votes. There were not as many blanks in the use of the voting machines as at the state election. The returns were made known on all of the ward contests and the main fight by 4:30.

School Committeeman Robert F. Stanton lost to Abram Friss, which was a general surprise.

Candidates besides mayor elected were:

Aldermen—Ward 1, Clifford Francis, Republican; ward 2, P. J. McMahon, Democrat; ward 3, Edward F. Fahey, Democrat; ward 4, William C. Moulton, Republican; ward 5, George D. Milnes; Republican; ward 6, James Devanny, Jr., Democrat; ward 7, Edward F. McEnany, Democrat.

Councilmen—Ward 1, Morris J. Cavanaugh, Democrat; ward 2, Daniel J. Cullen, Democrat; ward 3, William F. Dunn, Democrat; ward 4, George A. Iveson, Republican; ward 5, Fred W. Light, Republican; ward 6, Frank P. Grey, Democrat; ward 7, Lemuel G. Lloyd, Republican.

School committee—Ward 3, Dr. W. J. Mercer, Democrat, and Abram Friss, Republican; ward 4, Joseph R. Peirson, Republican, and Charles McKernon, Republican; ward 7, John R. Feeley, Democrat.

Victory Celebrated

Following one of the most vigorous campaigns in the history of Holyoke, John H. Woods won the mayoral election over Mayor John J. White by approximately 600 votes. About 90 per cent of the voters went to the polls. Following the announcement of the election there was a long street parade with two bands in Mr. Woods' honor.

J. B. Weis was the successful candidate for school committeeman-at-large, and School Committeeman J. J. O'Connor in ward 5 was reelected.

Mayor William H. Feiker, Republican, was elected mayor of Northampton for the third time by a majority of 700 over his Democratic opponent, Judge John W. Mason.

Both referendum questions passed in the affirmative by large majorities. The new city government will be 20 Republicans and eight Democrats. The Democrats will have but one alderman, Mr. Stone of ward 1.

Others Elected

Other candidates elected follow:

City clerk—*Clarence D. Chase, Republican and Democrat.

City treasurer—*George Watson Clark, Republican and Democrat.

Elector under Smith will—*William M. Kiely, Democrat and Republican.

Trustee under Forbes will—*Samuel W. Lee, Republican and Democrat.

Secretary of trustees of Forbes library—*Charles H. Chase, Republican and Democrat.

Treasurer of trustees of Forbes library—*Frederick A. Macomber, Republican and Democrat.

School committeeman-at-large—*Homer C. Bliss, Dem. and Rep.; school committeeman from ward 1, *George L. Harris, Rep.; school committeeman from ward 3, *Benjamin E. Cook, Dem. and Rep.

Three superintendents of Smith's agricultural school—*Seth S. Warner, Dem. and Rep.; *Charles W. Whiting, Rep. and Dem.; Peter McHugh, Dem.

Alderman—Ward 1, Albert W. Stone, Dem.; 2, *Franklin King, Rep.; *Maurice K. Crook; 4, William H. Gere; 5, Harry G. Bingley, Rep.; 6, Wallace Allen, Rep.; 7, William S. Howard, Rep.

Councilmen—Ward 1, Fred L. Barnes, Dem., John M. Clifford, Dem., *Eugene J. McCarthy, Dem.; 2, Willis J. Cunningham, Rep., Enoch Perkins, Rep., Joseph F. Dehey, Dem.; 3, Walter J. Tremblay, Rep., Ernest C. Hillebrand, Rep., Conrad A. Schillare, Rep.; Fred L. Gulow, Rep., Albert F. Eyre, Dem.; 6, *Frank P. Lane, Rep., Wilfred H. Learned, Rep., Thomas Roche, Rep.; 7, *Stephen Sawin, Rep., Harry R. Eddy, Rep., Ubar Chagnon, Dem.

*Reelected.

Fitchburg Election

Benjamin A. Cook, Citizens' party candidate, was elected mayor of Fitchburg over John Moran, Ind.-Cit. candidate, by a majority of 518.

Other candidates elected were:

ALDERMEN

Ward 1—G. R. Peabody, C. Ward 2—C. W. Godfrey, C. Ward 3—S. E. M. Crocker, C. Ward 4—Herman Seidel, I. C. Ward 5—Joel Joel, C. Ward 6—*Frederick W. Pierce, C.

COMMON COUNCIL

Ward 1—Michael F. O'Neil, I. C. and C.; Charles T. Alynn, I. C.; George H. Gibson, I. C.

Ward 2—*Huga Moschner, C. and I. C.; Patrick J. Conry, I. C.; Ralph G. Lucier, I. C.

Ward 3—*Richard B. Lyon, C.; Richard Hitchcock, C.; Philip Beer, C.

Ward 4—*Richard Fosdick, C.; Dr. James Ross, C.; Wylon G. Hayes, C.

Ward 5—*Alexander H. Bullock, C.; Dr. C. Bertram Gay, C.; Harry A. Sturtevant, C.

Ward 6—William J. Donovan, I. C.; Napoleon J. Cadorette, I. C.; Ralph W. Cushing, C.

SCHOOL COMMITTEE

Ward 1—John R. Smith, I. C. Ward 2—Edward J. Sullivan, I. C. Ward 3—The Rev. James Chalmers, C. Ward 4—*Warner M. Allen, C. Ward 5—Sidney R. Dempsey, C. Ward 6—*John F. Kane, I. C. (three years); George A. Sexton, I. C. (two years).

*Reelected.

There was no mayoral contest in Fall River, and consequently not so much interest was shown as usual in the voting.

The Republicans made a clean sweep of the five aldermen-at-large positions and, in addition, elected six of the nine ward aldermen.

Results of the balloting for the successful nominees follow:

Aldermen—J. Girard, Republican, 6402; S. Edmondson, Republican, 6396; L. E. Hathaway, Republican, 5957; W. M. Dedrich, Republican, 1283; J. J. Jarvis, Republican, 835; J. P. Violette, Republican, 800; Johnson, Republican, 557; E. H. Hefferan, Democrat; J. J. Crawford, Democrat; M. J. Orfen, Democrat; I. H. Lannigan, Republican; W. H. Place, Republican; G. S. Wiley, Republican, unopposed.

School committee—G. T. Wiley, Republican, 12,276; C. C. Holmes, Republican, 11,046; S. Borden, Jr., Democrat and Republican, 10,778.

Harry Howard Wins

Harry C. Howard, former mayor of Brockton, was elected to serve another term in that city over the present mayor, Charles M. Hickey, by a plurality of 65.

The Progressive candidate this year, Charles F. Penney, got nearly 1000 less votes than did Dr. Charles S. Bragdon a year ago, and as most of the Brockton Progressives were formerly Republicans it is supposed that many of last year's Progressives voted for Mr. Howard. The Socialist candidate received 536 votes.

Besides Mayor-elect Howard the following candidates were successful:

ALDERMEN

Ward 1—J. B. Mayberry, Rep.
Ward 2—John S. Burbank, Rep.
Ward 3—David Perkins, Prog.
Ward 4—D. J. Horrigan, Dem.
Ward 5—John T. Conley, Dem.
Ward 6—John A. Sinclair, Dem.
Ward 7—Leslie C. Allen, Rep.

COUNCILMEN

Ward 1—Herbert L. Wood, Rep.; Chas. S. Howard, Rep.; Frank H. Blanchard, Rep.

Ward 2—C. S. Peckham, Rep. Prog.; Oscar Young, Rep. Prog.; Frank Ward, Rep. Prog.

Ward 3—Joseph Lane, Dem.; J. Frank Clark, Dem.; J. E. Gleason, Dem.

Ward 4—Carl J. Carlson, Prog.; Oscar F. Peterson, Prog.; A. Frank Straffin, Prog.

Ward 5—J. Frank Conley, Dem.; M. J. Fraser, Dem.; T. P. McSweeney, Dem.

Ward 6—H. V. Irving, Dem.; J. A. Sullivan, Dem.; Horace Peloquin, Dem.

Ward 7—Ernest Banford, Rep.; John A. Laird, Rep.; Chester Hickman, Rep.

SCHOOL COMMITTEE

Mrs. J. Harry Poole, Norman W. Sampson, Charles R. Hillberg, all Fusion candidates.

The following table shows the mayors elected and the vote on license:

Cities	Mayors elected	Pluralities	License 1913 Vote Yes	License 1913 Vote No	License 1913 Majority Yes	License 1913 Majority No	License 1912 Vote Yes	License 1912 Vote No	License 1912 Majority Yes	License 1912 Majority No
Brockton	Harry C. Howard, R.	65	4094	5884	...	1790	4199	5813	...	1614
Fall River	**	..	6935	4438	2497	...	8558	5649	2909	...
Fitchburg	Benjamin A. Cook, C.	517	2978	2148	830	...	2809	2085	724	...
Gloucester	*Harry C. Foster	237	2077	1812	265	...	2202	1682	520	...
Haverhill	**	..	3680	3413	267	...	3428	3276	152	...
Holyoke	John H. Woods	567	4591	2514	2077	...	4275	2599	1676	...
Marlboro	Thos. H. O'Halloran, D.	130	1544	1436	108	...	1558	1365	193	...
New Bedford	*Charles S. Ashley, C.	1316	6666	3880	2786	...	6270	4064	2206	...
Northampton	*William H. Feiker, R.	706	1564	1163	401	...	1655	1187	468	...
Pittsfield	*Patrick J. Moore, D.	55	2930	2301	629	...	3163	2588	575	...
Quincy	John L. Miller, I.	607	1803	3315	...	1512	1641	3086	...	1445
Springfield	**	..	5459	2673	2786	...	7154	3428	3726	...
Taunton	*Nathaniel J. W. Fish	483	2784	2739	45	...	2707	2498	209	...
Waltham	Thomas F. Kearns, D.	89	1523	2993	...	1470	1605	3031	...	1426

*Reelected. **Mayor elected in 1912 for two years.

LADY HOLDER IS GUEST OF W. C. T. U.

An informal reception was given by the State W. C. T. U. this afternoon to Lady Holder, president of the Australian W. C. T. U., at headquarters, 541 Massachusetts avenue. Lady Holder is visiting Mrs. Katherine Lent Stevenson, president of the Massachusetts W. C. T. U. Over 1300 invitations had been issued. Lady Holder leaves Boston tomorrow, going to Maine and Bermuda before sailing for England and Australia. At the meeting preceding the reception reports of delegates to the national convention were heard.

Mrs. Ella Gleason, vice-president-at-large, also speaks.

MORE CARTRIDGES ARE CONFISCATED

NEW YORK—Eight thousand cartridges intended for use in a possible rebellion in San Domingo were seized by customs inspectors aboard the Clyde line steamer Iroquois, from San Domingo and Hayti.

Besides the cartridges, the officers confiscated a quantity of revolver holsters. The Iroquois will sail for the West Indies Saturday.

MUSIC

MR. CONSTANTINO TO RETURN

Florencio Constantino, the tenor, returns to Boston to sing in "Aida" at the Boston opera house Dec. 12. The repertory of the company for the third week of the season is as follows: Dec. 8—"Madam Butterfly," Mme. Bori and Messrs. Laffite and Ancona; Dec. 10—"Monna Vanna," with the original cast; Dec. 12—"Aida," Mmes. Amsden and D'Alvarez and Messrs. Constantino, Ancona and Ludikar; Dec. 13—matinee, "Thais," with Miss Garden in the title role and with Mr. Danges making his first appearance in America in the baritone part; evening, "Barber of Seville, with Miss Irene Jonani, a new soprano, in the role of Rosina and with Mr. Ramella and Mr. Fornari in the masculine roles.

JAPANESE HELD FOR HEARING

Tokuhyoe Marutani, a Japanese, has been held in $3000 bonds for a hearing Friday to answer charges of conspiring to land two Chinese in the United States in violation of the exclusion act. The Chinamen have a hearing today at the federal building.

BROOKLINE MUSICALE TOMORROW

Prof. John A. Nicholls is to be the speaker at a musicale under auspices of Hope Mission at the Presbyterian church, Harvard and Prospect streets, Brookline, tomorrow, at 8 p. m.

MORE SUDBURY ROAD WORK

CONCORD, Mass.—At a special town meeting, the town voted to appropriate $10,000 for more repairs on Sudbury road.

Art and Embroidery Novelties
For Christmas Giving

This tremendous display of Imported Novelties for Christmas Gifts is without parallel. The importation, selected mainly in Paris and Berlin this summer, numbers thousands of attractively designed articles which are useful as well as ornamental.

They are *different*, too, which makes our Art and Embroidery Section the best one in New England from which to select this particular type of gift.

See the New Dutch Novelties

Decidedy original and dainty in conception and useful in every instance. These include a number of articles for which there is always a great demand. Each is covered in heavy oyster colored linen, and prettily hand embroidered in Dutch landscape and figure effects, in colors peculiar to Holland and its people. Each article may be matched to another and thus it is possible to purchase sets of two to a dozen pieces. Conspicuous for their use and beauty are

Utility Boxes, 49c to 2.50
Stationery Boxes, 1.50
Comb and Brush Trays, 2.50
Picture Frames, 88c to 1.50
Collar and Cuff Boxes, 2.00
Dresser Cabinets, 1.50
Writing Tablets, 2.00
Hat Pin Holders, 1.25
Pin Cushions, 49c
Handkerchief and Glove Boxes, 1.25 and 1.50

Also the Largest and Most Complete Stocks in New England of

D. M. C. Cottons — Pin Cushion Forms — Yarns
Stamped Novelties — Package Embroidery Goods — Pillows

And all the materials required in the making of your own gifts.

Mail Orders Promptly Filled

ART AND EMBROIDERY SECTION—THIRD FLOOR, MAIN STORE

New England's Largest Toy Store

Is Fully Prepared for the Christmas Throngs

LARGER ASSORTMENTS — *LARGER SPACE*

Toys, Dolls, Games, Wagons, Sleds, Automobiles
Everything to make glad the heart of youth.

Third Floor—New Building

Jordan Marsh Company

The Ideal Christmas Store of New England

BAY STATE NEWS BRIEFS

NEEDHAM

The annual meeting of the Needham Republican Club will be held tomorrow evening in Southworth hall, when new officers will be elected.

The basketball season of the Young Peoples Association begins tomorrow evening in Bourne hall, when the first team will play the Tilton A. A. and the second team will play a team to be announced. Alden Williams is captain and Ralph G. Bogart manager of the teams.

The annual meeting of the First Baptist church will take place at 8 o'clock this evening and that of the Evangelical Congregational church on Friday evening.

EVERETT

The aldermen are to request the metropolitan park commission to appoint traffic officers at Main street and the Revere Beach boulevard.

Mayor James Chambers has signed the order appropriating $5500 for motor-driven apparatus for the Elm street fire station.

ARLINGTON HEIGHTS

Under direction of the ladies of the Friday Social Club, a "Rainbow Bazaar" is to be held in Crescent hall this afternoon and evening.

The Arlington Heights Sunshine Club resumes its weekly meetings this afternoon. Mrs. Benjamin Thomas, Claremont avenue, will entertain.

WELLESLEY

At the business men's dinner, to be held in Hotel Waban tonight, in which business men of the town and the builders of the hotel join, the speakers will be R. K. Sawyer, on the development of the local postoffice, E. N. Taylor on the growth of the town and business property, E. W. Svernsey on the local bank and Senator Mulligan.

CAMBRIDGE

The members of the St. Peter's Episcopal church, corner of Massachusetts avenue and Vernon street, will hold their fair in the vestry Wednesday and Thursday evenings. The sale will open at 11 a. m. each day. Lunch will be served from 12 to 2 p. m., afternoon tea from 3 to 5:30 and dinner from 5:30 to 7 p. m. All kinds of fancy work will be on sale.

BROOKLINE

Tomorrow morning Mrs. Gertrude Rugg Field will talk on current events in Whitney hall.

Mrs. W. D. Williams speaks on Alfred Noyes, the English poet, at the meeting of the Woman's Guild in the parish house of All Saints church today.

JAMAICA PLAIN

The Ladies Aid Society of the Upham church holds a bazaar and entertainment today and tomorrow, from 3 to 10 p. m.

The Federation of Women of the Central Congregational church holds its annual sewing meeting today, to which the children of the federation are invited. The next meeting of the federation will be Jan. 7, when Miss Susan Holton deals with the subject, "How to Tell Stories to Children."

CHELSEA

Former Alderman Marcus M. Merritt, who is a candidate for alderman-at-large, will hold a rally in Williams school hall this evening and all candidates are invited to attend.

Under the auspices of the department of foreign missions of the women workers of the Central Congregational church this afternoon the Rev. Sarkis M. Albarian will give a talk on Armenia, illustrated by ladies in costume.

WINTHROP

There will be a Yule-tide entertainment at the Cottage Park Yacht Club this afternoon.

The Rangers are planning to spend the day in the Dedham woods searching for evergreens.

WAKEFIELD

The municipal lighting department has ben authorized to have street lights installed on Rockland street, Bellevue road, Avon court and Oak street, and a fire alarm box on Forest street, Greenwood.

Post 12, G. A. R., has elected: Commander, Dennis W. McCarthy; senior vice-commander, Stanley B. Dearborn; junior vice-commander, Alfred Brown; quartermaster, Arlon S. Atherton; surgeon, Otis G. Sanborn; officer of the day, Oliver Walton; officer of the guard, Otis E. Sheldon.

LEXINGTON

The regular fortnightly meeting of the ladies of the Social Circle of the First Baptist church is to be held this afternoon in the parlor of the church.

The annual holiday sale of the ladies of the Church of Our Redeemer is to be held in the Episcopal parish house on Merriam street next Wednesday afternoon, Dec. 10, from 3 to 6 o'clock.

REVERE

Miss Mary Alice Emerson of Boston University will speak at the meeting of the Revere Woman's Club this afternoon.

WE MEAN EVERY WORD

¶ We have over 3,000 Electric and Gas Table and Floor Lamps, the last word in artistic and practical lighting, which we are going to sell before the Holidays at our Wholesale Prices.

¶ Also the grandest display of Fireplace Goods, including Andirons, Fire Sets, Screens, Bellows, Etc.

¶ Electric Heaters, Toasters, Coffee Urns and Flatirons, making for the Holidays a selection of goods not to be approached in the country.

¶ As manufacturers and wholesalers we give customers rock bottom prices.

Send for catalogue. Mail orders filled.

McKenney & Waterbury Co

Franklin St., corner Congress, Boston, Mass.

FASHIONS AND THE HOUSEHOLD

LOVELY MODEL GOWNS SEEN AT ZIMMERMANN'S IN PARIS

Larger hats are looked for in the coming spring

(By permission of Madame Zimmermann)
"FEMINA"
Gown in white and black satin, with tunic of net

(By permission of Madame Zimmermann)
"BABIOLE"
Model in fine navy serge

(Special to the Monitor)

PARIS, France—A great variety of models are to be found at Mme. Zimmermann's in the Rue des Pyramides. One, "Babiole," being somewhat extreme in style, albeit quite charming, is of darkest and finest navy serge. The wide sash effect across the front is of striped taffetas of mellow coloring on black, as well as the flat bow in the back, for this wide sash reaches only as far as the drapery to each side of the back. The front of the bodice is slashed up at either side and fastened with taffeta-covered buttons and cords. The somewhat full sleeves are caught in at the wrist with a tie of the striped silk and finished with plaited lace, and a charming note of color is introduced in the turn-over collar and narrow revers of coral-colored silk veiled with ruffles of plaited lace.

Another, "Femina," which is quiet and simple in every line and essentially distinguished looking, is of white satin, but the top part of the skirt, high in front and lower at the back, is of black and tied in with broad black velvet at the juncture of the black and white, finished with a dainty bow in front and ends behind. Over this is a lovely tunic of black net heavily embroidered in crystal beads in a handsome border, and this heavy embroidery is repeated in the bodice and basque. The short sleeves are of finest black lace.

Another good gown of white satin simply draped in the skirt had a wide black velvet sash with a large crimson rose at the front and a wide fine black lace scarf for the trimming charmingly draped about the shoulders, with one end hanging loose while the other was cleverly draped into the side of the skirt.

An afternoon gown of chaudron velours de laine has discreet touches of black about it that made it very attractive, loops and passementerie buttons to fasten the skirt from the waist to the knees in front, basque pointed on each hip and finished with black tassels, the same buttons and loops on each shoulder and down the upper arm and a soft black satin sash. The neck is finished with a dainty ermine tie and just in the cuffs a touch of rich blue heading the black.

A striking afternoon or reception gown was a blue velvet, hyacinth color, the skirt of plain velvet while the bodice and tunic were of velvet broche with the design in roses of amaranthe shade, and a sash deep down on to the left hip of the same lovely shade. A degage Japanese collar and revers of velvet framing in a dainty vest of white chiffon, and a string of heavy amber beads was worn with this gown.

Tete de negre very soft velvet made up a beautiful gown. The skirt was buttoned down each hip with the tiniest velvet buttons, the drapery of the tunic, a turned under one, being open at each side to show the buttons. The bodice was a loose kimono style and was trimmed about the low neck with skunk, as were also the long sleeves cut in one with the bodice, and from the satin-draped sash a quaint tab of leather hung down in front, painted in barbaric colors and ending in a curiously wrought brass ornament. At the back a frill of the velvet headed the sash.

A plaid velvet was quite a novelty in tan and brown and blue and made up into a girlish looking frock. The drapery of the skirt was caught up to the left under a passementerie ornament and thence a fold lined with periwinkle blue soft satin came across the back to the right side. The under bodice was of a duller shade of blue chiffon with ruffles of the same edged with baby velvet, and the plaid velvet formed a square behind and a pretty crossed over effect in front.

The point of interest in a black-and-gold evening dress with a cerise sash low down to one side with long ends was a posy of flowers embroidered in beads at the left side of the bodice and veiled under black tulle. The whole was wonderfully effective.

Instead of the stiff-looking "cerclettes" of wire to make the tunics stand out, Mme. Zimmermann has invented a new and better way. She puts a thick ruche of tulle on the skirt itself just at the line the tunic reaches to, and this sticks out the tunic naturally and softly and is much more becoming than the wire—and it has the advantage of not getting out of shape when it has been sat upon.

We talked about hats at Marie Rebouch's in the Rue Royale afterward, and Madame told us how bad, from the modiste's point of view, was the craze for ospreys and paradise plumes, for the clients brought the same ones again and again to be put on to new hats, whereas a pretty hat with trimmings of flowers or ribbons was a much better sale, a much more modest figure to begin with—for some of the osprey hats cost from f.800 to f.1000—and when it had been worn a reasonable time it was discarded altogether and a new hat was purchased.

Most of the hats this season are very small, though much larger ones are predicted for the spring. A pretty blue felt round regular shape was turned up with velvet and trimmed with skunk and a perky rose stood out from one side in most becoming fashion. A small black sailor shape with a soft crown to it had a trimming of peacock's feathers, high in front and lower at the sides. It was most effective. A pretty hat of tete de negre broche velvet had a soft wide crown and a brim of skunk, and at the side a beautiful arrangement of feathers, thick at the bottom and thence two feathers back to back and rising to a great height and sparse as the autumn trees almost divested of their foliage. A charming toque all of moire ribbon, tier upon tier, had one handsome loop end fastened with a great cabochon. The color was tete de negre and on the head it was one of the most becoming hats seen this season. A charming bonnet du soir for theater wear was of old rose and green with a tiny band of black velvet and falling over it a charlotte of silver lace with a strass ornament in the front.

HANDSOME TIES FROM REMNANTS

Handsome ties for men may be made from remnants of silk, which are often to be found on bargain counters at from 5 to 15 cents each. The salesman's sample ends are usually six inches in width and are sufficient for either four-in-hand or scarf ties. The additional length is given by cutting diagonally across the silk and joining at a point which gives the greatest length. Tie stiffening comes in the department stores at a cost of 25 cents per yard; one yard being sufficient for a dozen or more ties. This stiffening should be the same width as completed tie and is drawn through the tie with aid of a buttonhook.

COURTESY PLEA

I would like to put in a plea for thoughtfulness toward the men and women who go from house to house to sell something, to collect, or to present some good cause, writes a contributor to Los Angeles Express. Even though the baking has to be left, or the baby set down a minute, if one is going to the door anyway it won't cost any more annoyance or time to open it gently, and wide enough to avoid the appearance of suspicion while the answer is given kindly and courteously whether it is yes or no.

VOGUE OF THE PLAITED SKIRT

New kind and a bolero blouse

The revival of the plaited skirt in August by such houses as Premet and Paquin caused a ripple of interest, and those who were not on the inside shouted happily that the narrow skirt was out. Well, the narrow skirt has been out for a year, except where the hem was concerned, and the plaited skirt had nothing to do with this change, nor will it influence the narrow hem today.

It is of special interest now because the new skirts made for the midseason trade are fashioned in this manner, says the New York Times. Of course, the peg top, or Zouave, or Turkish skirt—whichever you choose to call it—might be called a plaited skirt also, but one thinks of it as draped.

This new kind of plaited skirt is attached to a deep yoke which entirely covers the hips and flattens them into a straight line; it is even at the edge or irregular. Some of them are shaped away on a strongly biased line from the front to back to harmonize with the line of the cutaway coat. Others are dipped down in front and vanish to a point at the waist in the back where they are finished with a flat bow, in imitation of the apron drapery which Cheruit introduced.

This new skirt is eminently smart and dignified, and it is probable that it will succeed the widely plaited peg top skirt after the first of the year. That prophecy, however, is at too long range to have any particular value attached to it.

The peg top skirt, as it is called over here, or the Zouave skirt, as it is called in Paris, is the fashion of the day. Everybody recognized that the moment Callot introduced it on the first day of the third week of August.

It was only natural that with the incoming of the Turkish and Persian skirts, women should begin to wear the Zouave jackets which are so much a part of the east. One does not see as many of them here as in Paris, but they are immensely attractive, and provide a distinct change from the ordinary blouse which we have worn for 15 or 20 years.

These blouses are a combination of a bolero jacket and a full, plaited shirtwaist front with a high sash to hold both in.

Cheruit first introduced the waistcoat blouse which was a decided change from the conventional garment we have worn, and this bolero blouse provides a good rival to it in novelty. It is made long enough at the back to be pushed up and over the belt, and the fronts are loose, and open over a vest of finely plaited or gathered batiste, handkerchief linen, or chiffon cloth. This is finished at the top with a turnover collar and loose cravat, or it is gathered to a straight neckband, which is covered by a straight collar attached to the bolero. This may be trimmed with fur or galloon, or left plain.

The waistcoat blouse is fastened straight down the front, is opened in a slight "V" at the neck, and sometimes finished with a high collar that rises above the coat collar and falls over it. It has two points below the waistline in front and a narrow belt with a buckle at the back. The sleeves are long and without fulness, and are finished at the wrist with a row of buttons. Like most others of the day, they are held in tightly to the wrist and flare over the hand.

The designers must have taken a great deal of time off to invent all the new sleeves that appear in the market. It would take a page to describe them, and then some one would arrive with a new one. There never was more laxity as far as fashion is concerned. It is not even necessary to make them of the gown fabric, and they need not harmonize with its color scheme.

HOW TO MAKE THE BEST PASTRY

First you must have a good paste

By closely following these recipes for family paste, puff paste, and chopped paste, a housekeeper can be successful in any department of pastry cooking, writes Fanny Merritt Farmer in the Woman's Home Companion. Remember to work rapidly with a light touch, and use the best flour and cooled shortening.

Family paste (in which all lard is used for shortening)—Mix and sift two cupfuls of pastry flour and one half teaspoonful salt. Measure two thirds cupful of lard and take out two tablespoonfuls. Work in remainder with flour, using the tips of the fingers. Moisten with one half cupful of cold water, and when thoroughly blended toss two thirds of the mixture on a slightly floured board. Pat and roll in rectangular shape, spread with one tablespoonful of the reserved lard and dredge with flour. Cut in thirds lengthwise of rectangle, then in quarters. Again pat and roll out as before, spread with remaining tablespoonful of lard, dredge with flour, and fold as before. Cut in halves and turn over so as to have cut edges come on top. Pat and roll each piece to fit top of pie, and pat and roll reserved third for two under crusts.

Puff paste (made by measurement, not weight)—Scald with hot water, then chill with cold water an earthern bowl. Heat palms of hands in hot water, then put in cold water. Put one cupful of butter in bowl and wash by squeezing with the hands until soft and waxy, having the bowl under a cold water faucet, allowing the water to run. Remove butter from bowl and pat and fold until no water flies. Reserve two tablespoonfuls of butter, and shape remainder into a circular piece one half inch thick, and put on a floured board. Work the two tablespoonfuls of butter into $1\frac{1}{3}$ cupfuls of bread flour (once sifted) using the tips of the fingers. Moisten to a dough with cold water. Turn on a slightly floured board and knead two minutes. Cover with a towel and let stand five minutes. Pat and roll to one fourth inch in thickness. Place pat of butter on center of lower half of paste. Cover butter by folding upper half of paste over it. Press edges firmly together to enclose as much air as is possible. Fold right side of paste over enclosed butter, the left side under enclosed butter. Turn paste half way around, cover, and let stand five minutes. Pat and roll to one fourth inch in thickness, having paste longer than wide. Fold from ends toward center, making three layers. Cover and let stand five minutes. Repeat twice, remembering to turn paste half way round each time before rolling, fold from ends toward center and double, making four layers. Put in cold place. If paste is to be kept for several days, wrap in a napkin, put in a tin pail and cover tightly, in a cold place. If put in refrigerator do not allow the pail to come in direct contact with the ice.

Chopped paste (quickly made and of superior quality)—Wash two thirds of a cupful of butter same as for puff paste. Put two cupfuls of pastry flour and one-half teaspoonful of salt in chopping bowl, and when well mixed add washed butter and two tablespoonfuls of lard. Chop with a chopping knife until well mixed, and moisten to a dough with cold water. Toss on a floured board and pat and roll in long rectangular shape. Fold from ends toward center to make three layers. Turn half way round, pat and roll out, repeat. Use at once. Omit lard, and use all butter if preferred.

WORTH KNOWING

One yard of sheeting will make a pair of pillow cases, and will cost much less than pillow tubing.

* * *

Spirits of turpentine will remove most spots from silk, but care must be taken to be sure that the dye is fast.

* * *

When washing one-piece dresses hang them over a coathanger to dry; they will dry evenly and hang much straighter.

* * *

To sharpen a knife, fold a piece of emery paper in the center and draw the knife rapidly back and forth several times.

* * *

Never turn your faucets on with a jerk. Turn slowly and gently when turning the water on or off. The faucets will wear twice as long.

* * *

Two tablespoonfuls of paraffin mixed with a bucket of boiling water with which tables are to be scrubbed will make them beautifully white and smooth.—Cedar Rapids Gazette.

POINTED TUNIC

The graceful pointed tunic is being revived. This is usually of ninon, mousseline de soie or chiffon, the latter occasionally accordion plaited, cut fairly short in front, but sloping gradually toward the center of the back, where it reaches nearly to the hem of the skirt. For the woman who is of short stature the pointed tunic is far more becoming than the short, all-round tunic.—Hartford Courant.

LATEST KITCHEN

The sanitary and most satisfactory kitchen has glazed tile walls and the ceiling is sheathed with pressed sheet iron painted white, says the New Haven Journal Courier. The range has hoods over it to carry off the odors and heat and to make the room cool and comfortable. The floor is of cork tile or of cement with strips of matting laid upon it—these can be easily taken up. A drain in the center carries off the water from the floor after washing.

TRIED RECIPES

BAKED CABBAGE WITH MEAT

Shred one medium sized head of cabbage very fine and stand it in cold water for two hours, then drain thoroughly. Place a layer of this shredded cabbage in a deep baking dish; on it place a layer of cooked meat chopped fine; this may be either veal, beef or ham, and ham is especially good. The meat should be well cooked and chopped fine. Season each layer with butter, salt and pepper. At least a cupful of meat should be used in each layer. A tablespoonful of grated cheese sprinkled over the meat adds greatly to the flavor of the dish. On this place another layer of cabbage alternating with the meat, until the dish is filled, having a layer of the meat with its seasoning and the cheese on top. Pour over this a cupful and a half of boiling water and cook covered in a moderate oven for an hour and a half. At least half an hour before the dish is to be served remove the cover and add a cupful of sweet cream; replace the cover for 15 minutes and then cook 15 minutes uncovered, increasing the heat. The top should be delicately browned. If this is to be served hot it should be placed on the table in the dish in which it is cooked. If to be served cold leave it in the baking dish and put in a cool place until ready to serve, then turn out on a platter.—Country Gentleman.

CAMBRIDGE GINGERBREAD

Melt one third cupful of butter in bowl and add two thirds of a cupful of boiling water, then add one cupful of molasses, one egg well beaten, and $2\frac{3}{4}$ cupfuls of pastry flour (flour always to be measured after one sifting) mixed and sifted with $1\frac{1}{2}$ teaspoonfuls of soda, one half teaspoonful of salt, one teaspoonful of cinnamon, one teaspoonful of ginger, and one fourth teaspoonful of clove. Beat vigorously, turn into a buttered and floured shallow pan and bake in a moderate oven. Two teaspoonfuls of ginger may be used for spice, in which case the cinnamon and clove are omitted. Bake in gem pans and serve hot with whipped cream for a simple dessert.

MARSHMALLOW CHARLOTTE

Cut one half pound of marshmallows and one half cupful of English walnut meats in pieces. Cut one third cupful of Maraschino cherries in pieces. Beat one cupful of heavy cream until stiff and add two tablespoonfuls of powdered sugar, one half teaspoonful of vanilla and three fourths of a tablespoonful of granulated gelatine dissolved in three tablespoonfuls of boiling water. When cream mixture begins to thicken, add marshmallows, nut meats, and fruit. Turn into a mold first dipped in cold water, and chill. Remove from mold and garnish with strips of angelica and Maraschino cherries.—Woman's Home Companion.

BUY DRY PASTE

For small uses of paste a good way is to buy a few cents worth of paperhangers' dry paste, to be had at the wall paper store, says the San Diego Union. A very small quantity can be mixed with cold water at a moment's notice and only as much as wanted at one time used.

R. J. HORNER & CO.
20-22-24-26 WEST 36th ST.
NEAR FIFTH AVE.
NEW YORK
Furniture—Decorations—Rugs
Christmas Ideas
Card Tables — Sewing Tables
Muffin Stands — Dower Chests
Music Cabinets — Clocks
Writing Desks — Period Furniture
Fireside Chairs — Cabinets
Mirrors — Tapestries
Porcelains — Wheeled Tea Tables
Engravings — Book Blocks—Lamps
Colonial Hall Tables
Oriental Rugs of exquisite designs

Tobey-Made Furniture
—is the achievement of an artistic ideal, rather than of a commercial ambition. It is the product of fine arts, rather than of a manufacturing process. It is the result of a sincere and deliberate intention to attain perfection, rather than of a strained attempt to outdo business competition.
Tobey-Made Furniture is the fruition of two generations of experience and single-purposed effort. It is neither experimental nor outre. It represents the faithful and rigid application of the highest standards of design and craftsmanship. It has long been in service in some of this country's finest residences, and of the more exclusive clubs.
With the Tobey Service in interior decoration, it offers an opportunity which we earnestly invite you to investigate.
The Tobey Furniture Company
CHICAGO STORE, Wabash Ave. and Washington St.
NEW YORK STORE, Fifth Ave. at 53rd St.

Forget The Heater and Set The Clock
Don't let the heater run you, make you arise an hour earlier in a cold room, continuously feed coal into it—and give it other bothersome attention from morning till night.
Why not attach a Jewell Heat Controller to your heating plant and secure any temperature desired—day or night—without attention to drafts, or dampers, your only duty being to set the clock and occasionally put on a little coal.
The Clock Attachment assures a warm house in the morning, but keeps it cool through the night.
THE JEWELL HEAT CONTROLLER
The Jewell Heat Controller is a simple, economical device that abolishes all heating bother and annoyances—a device that never allows coal to be wasted, prevents the house becoming overheated or underheated—a device that, in fact, acts as an efficient servant or janitor, continuously taking care of the furnace to suit your wishes regardless of outside temperature.
To double your heating comfort, to release you from heater slavery, to cut down your fuel bill—install the "Jewell." Works equally well with any heating system.
Send for Facts, Figures, Booklets—FREE
and we'll tell you where in your town you may see the "Jewell" in operation, also give you the name of dealer. Write today and learn how to forget the heater and its troubles.
Sold in Boston by F. E. WOODWARD & CO. 19-A Friend St.
JEWELL MFG. CO., 32 Green St., Auburn, N. Y.

IRVING & CASSON
WE CARRY EVERYTHING FOR FURNISHING AND DECORATING TOWN AND COUNTRY HOUSES
150 BOYLSTON ST., BOSTON
576 FIFTH AVENUE, NEW YORK

Cake Secrets 36 Page Book FREE
Contains many cake recipes, thoroughly tried and tested, also valuable hints on cake baking. One woman writes us: "I learned more about cake making from 'Cake Secrets' than from any other book." Write today for this book.
SWANS DOWN PREPARED CAKE FLOUR
FOR HOME CAKE BAKING
Makes Lightest, Finest, Whitest Cakes and Puddings. Keeping qualities just as good in July as December. Endorsed and used for 16 years by best cooking teachers. Sold by leading grocers in clean dust proof packages. If you cannot get it, write us.
Igleheart Bros., Dept. S., Evansville, Ind., U. S. A.

LADIES—
The Harper Method of Shampooing
and care of the hair has been proved to be the best since 1888. Efficient attendants, pleasant parlors, and expert knowledge of the needs of each individual patron have made it possible to establish permanent representatives in 128 cities.
Visit the HARPER METHOD representative in your city.
122 permanent parlors in America, also in London, Paris, Berlin, Dresden, Edinburgh, Glasgow. Write today for circular giving addresses.
MARTHA MATILDA HARPER'S METHOD
Established 1888
POWERS BLOCK, ROCHESTER, NEW YORK

Postoffice Prepares for Big Business

Public Cooperation Solicited in Forwarding and Distribution of Packages in First Holiday Test of Service—Directions Posted for Details of Packing, Rates, Etc.

Boston postoffice officials and employees are preparing to meet the extra work that will result from the parcel post business during the holiday season.

During the next few weeks the parcel post service will be called upon to perform a prodigious task in connection with the transportation and delivery of millions of gifts. Postmaster-General Burleson, who is responsible for the conduct of this service, has made extraordinary preparations to prevent blockades in postoffices and to insure prompt delivery of these parcels. Several thousand additional employees will be added to the force and the collection and delivery equipment will be augmented wherever necessary. Circulars and placards containing directions for the proper preparation of gifts for transmission by mail cover these points:

Parcels should be mailed early. For local delivery they should be mailed not later than Dec. 23 and for out-of-town delivery as early as possible, but in any event in time to reach the offices of destination at least two days prior to delivery day.

Gifts sent by mail should be wrapped securely. Glassware, crockery, toys easily breakable, glass-framed pictures, etc., should be carefully packed in boxes of metal, wood, leather or corrugated pasteboard, with sufficient excelsior, raw cotton or similar packer to prevent the contents from coming into contact with any portion of the box. These parcels should be marked "Fragile." Postmasters will refuse to accept for mailing packages that are insecurely prepared.

Parcels should be addressed plainly. The addresses should be complete and plainly written in ink. The regulations require that parcel post packages shall bear the names and addresses of both the sender and the addressee. If a tag is used the names and addresses of the sender and the addressee should also be written on the parcel itself.

Parcels sent in advance of Christmas may be marked, "Not to be opened until Christmas" or some similar direction. Parcels should not be sealed or otherwise closed against inspection. Sealed parcels are subject to the first-class rate of postage.

Photographs, printed books, and other printed matter are not included in the parcel post but are third class matter on which the postage rate is one cent for each two ounces or fraction thereof.

Parcels not exceeding four ounces in weight may be mailed in street boxes when prepared in conformity with the foregoing requirements. The postage on such packages is uniformly one cent for each ounce or fraction thereof. Parcels weighing more than four ounces are mailable only at the main postoffice or its stations.

Ordinary postage stamps are valid for postage on parcel post matter. Stamps or stickers of any kind other than postage stamps should not be placed on the address side of mail matter as this renders such matter unmailable. Valuable parcel post packages may be insured against loss.

OFFER TO BUILD TWO SUBMARINES ON PERCENTAGE

WASHINGTON—In bids for four new submarines, opened at the navy department Tuesday, a Bridgeport, Conn., company offered to build two on a commission of 10 per cent on the cost of labor and materials supplied by the government, the company supplying plans, plant and patents.

A New York concern submitted various bids—one of $1,300,000 for a monster submarine of 1310 tons, twice as large as any now in the service.

GLOUCESTER WINS WALL-SCALING CUP

LYNN, Mass.—The second battalion of the eighth infantry, consisting of companies D and I of Lynn, H of Salem and G of Gloucester, Maj. William H. Perry commanding, held a military levee at the state armory Tuesday night.

An exhibition drill by company I under command of Capt. William C. Jones preceded a wall-scaling contest. In the final round company G of Gloucester defeated the team representing company I in 23 2-5s., the regimental record. The victorious team was awarded a cup presented by Col. Harry L. Brown.

MASONS DEDICATE HOME AT CAPITAL

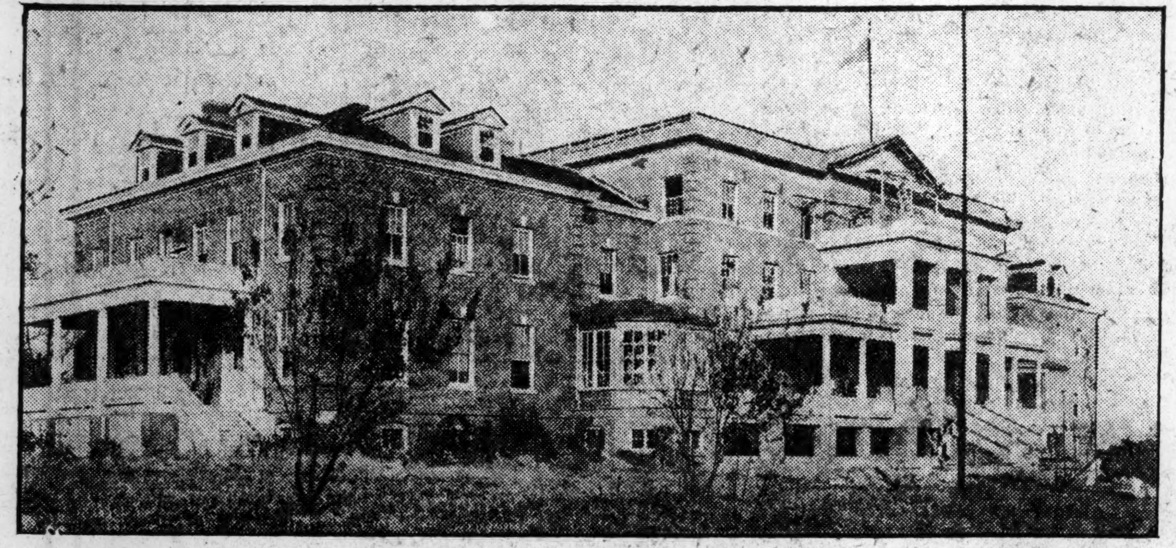

Building erected in Washington by fraternity and Eastern Star order costs about $150,000

WASHINGTON—Masons of the District of Columbia dedicated the Masonic and Eastern Star home Nov. 29 in the presence of the officers of the grand lodges and several thousand members of the order. The home is located at Lamond station in the suburbs of Washington, and has been built by money contributed by the fraternity and the order.

The ceremonies were conducted by Grand Master of Masons Charles E. Baldwin, assisted by the other officers of the district grand lodge.

The building will be completed by February. There will be a total of 123 rooms. The building will cost about $150,000.

The structure was dedicated with scattering of corn and pouring of wine and oil. The grand master punctuated the ceremony with raps from the same gavel used by George Washington at the corner-stone laying of the United States Capitol.

FARMERS OFFER EGGS DIRECTLY TO CHICAGOANS

Organized Illinois Producers Make Tender of Product Another Season to Consumers if Takings Are Guaranteed

25 CENTS DOZEN PRICE

CHICAGO—Illinois farmers have come to the aid of the women of Chicago who have boycotted high-priced storage eggs, and made a proposal Tuesday to effect a permanent solution of the question.

That they are organized and willing to sell directly to the housewives of Chicago if the latter will insure a steady market was the substance of the message that was sent to the women by the delegates who are attending the annual meeting of the Illinois farmers' institute.

The farmers are planning to establish cold storage plants in connection with their creameries, and instead of selling their spring surplus of eggs to the cold storage men they propose to store them. They estimate to sell at 25 cents a dozen and have a good margin of profit.

KANSAS CITY—Completion of a plan whereby Kansas City consumers may get eggs direct from the country merchants at a saving of 11 cents a dozen was announced Tuesday by Mrs. Willard Q. Church, president of the Kansas City Housewives League.

WASHINGTON—Plans to present the egg boycott to Congress are being made by leaders in the movement here.

RARE COLLECTION OF LILACS BOUGHT BY BAY STATE MAN

The Veitch collection of lilacs and other plants, from the most famous nursery in the world, has been secured for this country by John K. M. L. Farquhar, president of the Massachusetts Horticultural Society, at a price said to be about $145,000.

The house of Veitch & Co. has been in existence for about a century. Its present head, Sir Harry J. Veitch, having no one to whom he could leave the business, determined to close it up, two years being allowed for the purpose.

President Farquhar was sent to England to get what he could for the benefit of American horticulture. At the solicitation of Director Charles S. Sargent of the Arnold Arboretum he purchased the Veitch collection of lilacs, containing between 50 and 60 of the finest varieties. President Farquhar also secured a large number of plants collected in Thibet, none of which is in this country and which have never been grown commercially. Other purchases were a collection of Japanese yews and a collection of camellias. The plants will not arrive until March, when they will be disseminated to parks, botanical gardens and private estates.

HEBRIDES SONGS COLLECTED

Unfamiliar Scales and Harmonies in Pieces Presented by Mrs. Kennedy-Fraser

(Special correspondence of the Monitor)

EDINBURGH, Scotland—In the music of the Scottish Hebrides, as in that of most branches of the Celtic race, there are still in use many old-world scales, many different types or models of scales, including, but as one of the many, the widely spread, generally accepted, so-called major scale of the popular music of today.

In Hebridean music, these old scales, in heptatonic form, can be found roughly by taking any eight consecutive

Marjory Kennedy-Fraser

(Photo specially signed for the Monitor)

She sings Celtic folk music which she has gathered and edited

white keys on a key-board instrument and confining oneself to the use of these without inflections of either sharps or flats. In pentatonic form, the choice can best be made by taking five consecutive black keys. This latter device will be found to yield five different forms of the pentatonic scale, according as we begin or end with one or other of the five black digitals.

Aforetime, such wealth of scale choice was possible in other than Celtic music. But there came a time when, in the development of harmonic music, the choice had to be restricted, for a time, to only two of the available modes, and this for harmonic reasons. This happened, roughly speaking, just about 300 years ago, when, through the ferment of the Renaissance, music entered upon new paths. Among the Greek culture enthusiasts of Florence in 1600 an attempt was made to revive the Greek drama. This movement resulted in modern opera. Music up to this time had been in the main melodic, even in its polyphonic manifestations. But the exigencies of Greek tragedy demanded, for their expression, the development of harmony along the line of dissonance. The dissonant dominant seventh chord was then first used with audacious freedom. This combination on the dominant (or fifth of the scale) could be found only in the mode now familiarly known as the major. Consequently, all the other scale models had, for a time, to be discarded with the exception of a hybrid mode with a minor third, which, by the device of raising its seventh half a tone was induced to yield the much coveted dominant discord. Development along this line practically sufficed for 300 years, i. e., until our own day. But so great a place did this dominant harmony occupy in the music-thinking of a century ago, so obsessed with it were the music makers of the late eighteenth and early nineteenth centuries that they filled whole pages of their scores, especially toward the conclusion of a piece, with tiresome repetitions of alternations of this chord with the tonic.

Formula Dropped

Such scale restrictions, however, for the sake of harmonic progression, made possible great developments in musical form, providing as it did (through the exclusive nature of this same dominant seventh) a definite and clearly understood means of indicating modulations and thus extending enormously the area of harmonic progression. But there came a time when the composer and the public felt no longer the need for such obvious leading strings, such well-worn threads of guidance through the mazes of musical thought. And the new way, as so often happens, came through a return to the old, just as an upward curving spiral must, to a certain extent, return to its old path. In France it happened that Ducoudray, for many years professor d'historie generale de la musique at Paris Conservatoire, made a tour in 1881, in Brittany, to collect the remains of Celtic music still surviving in that northwestern corner of Europe. He was moved to this by the comparative study of ancient Greek musical theory and existent Greek racial folk music and the observation that these had tonal affinities with the Russian collections of folk music made by Balakvieff and Rimsky-Korsakoff. In a most interesting introduction to his own published collection he devoutly prays that these strange Breton airs may be "comme les matrices de formules harmoniques nouvelles qui inspireront des accents nouveaux, le jour ou elles seront mises en circulation et pourront etre employees spontanement par les compositeurs." Surely his prayer is answered in the modern French school of today with Debussy at its head.

These modern French revolutionaries have, with sincere audacity, thrown over the conventional idiom arising out of the restriction of harmonic thought to the domain of a chromaticized major scale. This departure from the hitherto ordered procedure in relation to chords has involved, it has been said, a proportionate departure as regards scales. The universal employment of the major and minor modes exclusively was born of expedience. They made for elasticity and security but shut out a world of effects which belonged to the old world modes alone.

Following on the lines of the French Ducoudray, Mrs. Kennedy-Fraser has done a like work for the Celtic musical remains of the Outer Hebrides of Scotland. She has brought out a collection of these songs, after the model of Ducoudray's, with translations and pianoforte accompaniments added to the original melodies and the Celtic words. And the Macdowell Club of New York, having honored her with an invitation to come over to that city and give a recital of these interesting songs under their auspices, she has sailed for America and hopes to spend the short remainder of the year in the States letting her collections be heard.

NAVAL HOLIDAY ADVOCATES IN HOUSE URGE PROMPT ADOPTION

WASHINGTON—Consideration of the resolution to commit the United States to the Winston Churchill plan for an international year's holiday in naval construction, will be resumed in the House Thursday, with both sides, the advocates far outnumbering the opponents, prepared to continue a debate, to which many hours were given Tuesday afternoon.

The idea of suspending naval construction for a year, first proposed to the British Parliament by the first lord of the admiralty, has since been commended by leaders of all parties in the American Congress and by the President. Majority Leader Underwood said on the floor of the House today the resolution probably would be passed unanimously, and the vote is expected to be taken Friday.

Representative Hensley of Missouri, author of the measure, in urging its adoption pointed out that only 2 per cent of the United States revenues is devoted to the benefit of agriculture, while 60 per cent goes to defray the cost of the past wars. He declared that all over the country there was going up the cry of high cost of living, while enormous expenditures were being made for military and naval purposes.

Representative Bartholdt of Missouri pointed out that with an international agreement for a year's naval holiday the relative strength at the end of the year would be the same among nations and that meantime the United States would save $50,000,000, Great Britain $60,000,000 and Germany $30,000,000.

RURAL SCHOOLS TO HAVE CONTEST IN BREADMAKING

Boys' and Girls' Clubs Are Formed in Minnesota as Part of University Extension Work

ST. PAUL—A breadmaking contest for girls of the rural schools of Minnesota is planned by the agricultural extension division of the University of Minnesota, says the Dispatch. T. A. Erickson, rural school specialist, returned recently from a two weeks' trip through northern Minnesota interesting the school teachers and the pupils in the idea and in organizing boys' and girls' clubs in each district. Three of these girls' clubs, he said, have already arranged for local breadmaking contests, and a state contest to include all the schools probably will be held next year.

The purpose of the children's societies, Mr. Erickson explained, is to provide social and educational recreation for the country boys and girls, as the farmers' clubs are doing for the grown-ups.

POSTAL SAVINGS DEPOSITS GROW

WASHINGTON—Postmaster General Burleson has reported to Congress that during the year ending June 30 postal savings deposits increased from $20,237,084 to $33,818,870, and the number of depositors from 243,801 to 331,006. The average deposit increased to $102.

PHONE INQUIRY TAKES UP FLAT RATE ABOLITION

Testimony Taking in Federal Suit Against American Company Is Resumed in Baltimore

BALTIMORE, Md.—In this city Tuesday afternoon the taking of testimony in the government's anti-trust suit against the American Telephone & Telegraph Company, which was concluded in Chicago last Friday, was resumed.

Constantine J. Smith, special assistant to the United States attorney-general, announced that the taking of testimony would be resumed in Philadelphia Thursday.

The chief grievance of telephone users in this city, as brought out by the testimony of H. Findlay French, counsel for the Protective Telephone Association, is the abolition by the Chesapeake & Potomac Telephone Company of a flat rate as far as business service is concerned.

LABOR TO HAVE EXHIBIT AT FAIR

SAN FRANCISCO—Samuel Gompers, president of the American Federation of Labor, accepted Tuesday on behalf of the federation the offer of a building on the site of the Panama-Pacific exposition for a labor exhibit in 1915. The building will house the exhibit to be installed by the 120 international unions affiliated with the federation.

AGRICULTURISTS OPEN CONFERENCE

SPRINGFIELD, Mass.—One of the largest agricultural exhibits and meetings that has been held in this city opened yesterday in the city hall, when Mayor Denison delivered an address of welcome at the winter meeting of the state board of agriculture, in cooperation with the Hampden County Improvement League, the Massachusetts Dairymen's Association, the Massachusetts Milk Inspectors Association and the New England Alfalfa Growers Association. The meeting includes a corn exposition, a dairy bureau exhibit, a milk, cream and butter exhibit that has the largest number of entries of anything of its kind that has ever been held in this country, it is said, an exhibit of dairy appliances and a boys' and girls' exhibition of products grown by them under the supervision of the state board of agriculture.

MOTTOES ENTREAT FOR ANIMAL-KIND

Beginning Monday a nation-wide campaign for kind treatment of animals will be conducted by the American Humane Education Society and the Massachusetts Society for the Prevention of Cruelty to Animals, both organizations having headquarters in this city.

The plan is to send out an attractive button bearing the words, "Be Kind to Animals," in great quantities. Blue enamel signs with the same phrase in white letters will be placed on wagons, trucks, etc., with the consent of owners.

MUSICIANS ELECT H. E. BRENTON

H. E. Brenton was yesterday reelected president of Boston Musicians Protective Association for a second year. Edward J. Spring was reelected secretary-treasurer for the seventh consecutive year. W. A. Barrington-Sargent was elected vice-president.

The Home of Hart Schaffner & Marx Clothes

A Sale of Quality

HERE'S a very remarkable opportunity we are able to offer our customers. A combination of circumstances has made it possible for us to offer you Hart Schaffner & Marx fine suits at extremely small prices. It's a great opportunity for you and we're glad to be in position to make the offer to you.

1750 Hart Schaffner & Marx FINE CLOTHES

300 Suits, made by Hart Schaffner & Marx, superior qualities, $18, $20, $22 Values $15

500 Suits, Hart Schaffner & Marx, Worsteds, Cheviots and Cassimeres, $22, $25 Values $18

700 Suits, Hart Schaffner and Marx, Fine Cassimeres and Worsteds, $28 and $30 Values $21.50

250 Suits, Hart Schaffner & Marx, Finest Suits, many lined with silk, $30, $35, $40 Values $25

Don't make the mistake of thinking you can't be fitted in ready clothes. You get just as good a fit in ready clothes as a custom tailor can give you.

There's an easy way to prove it; because fit is something you can see for yourself. Ask us to show you these Hart Schaffner & Marx suits—Make your comparisons with the made-to-measure suit. If it doesn't fit, don't buy it.

OPEN SATURDAY EVENINGS

The Continental

The Store of Quality and Service

651-657 Washington St.

COR. BOYLSTON ST.

DR. HEISER NOT TO BE REMOVED

WASHINGTON—Governor-General Harrison cabled to the insular bureau from Manila Tuesday that he had no intention of removing Dr. Victor G. Heiser, director of health in the Philippines. Persistent reports that the director was to be removed caused the bureau to ask the governor.

NEW HONOR MEN TO RECEIVE KEYS

Harvard chapter of Phi Beta Kappa will give a dinner and reception to new members in the Union tomorrow evening. President Lowell will present the keys to the new men and P. B. Potter '14 will read a historical sketch of the Harvard chapter. Prof. G. L. Kittredge will be toastmaster.

Filene's

Saturday Evening Concert-Dinners 6 P. M. in the Filene Restaurant

Daily Tours of This Christmas Store

THE FILENE STORE is full of interesting things apart from merchandise, though there is a veritable wonder-world of that in view these pre-holiday days.

At 11 A. M. and 3 P. M.

personally conducted tours of the store will be made, beginning at the restaurant, eighth floor, and comprehending everything of interest from wireless station to engine room.

Personally Conducted Shopping

too, may be arranged in a twinkling. The shopper who is in a hurry or who wishes expert guidance, will be supplied with competent escort upon application to the Personal Service Bureau, first balcony (Hawley and Summer streets), or on application to any floor superintendent.

Congress Acts on Message

Presidential Primaries Bill Being Drawn—Trust Investigation Opens Tuesday—Rural Credits Studied by Sub-Committee

PETERS BILL IS IN

WASHINGTON—Congress has already begun preparations to follow the legislative program outlined by President Wilson in his first annual message. Today, while members of all parties in both houses were expressing approval of the message as a whole, and particularly that section which proposed a system for direct nominations of presidential candidates, Representative Rucker of Illinois, chairman of the House committee on privileges and elections, continued to frame a bill to cover all the President's recommendations in this respect. He will introduce the bill soon in the hope that he may secure committee action upon it before the holidays.

While the President remained at the White House studying the trust question, the House judiciary committee decided to launch its investigation of this subject next Tuesday. An extensive series of hearings will be begun at that time. The committee decided not to attempt to frame any legislation to supplement the Sherman law until after the President's special trust legislation message is received.

A broad investigation of rural credits, preliminary toward framing a bill along lines proposed by the President, was begun today by a sub-committee of the House banking committee, of which Representative Bulkley of Ohio is chairman.

Officials of the department of agriculture testified before the committee. They told how the interest rates for money in agricultural communities varies from 6 to 12 and even 15 per cent. Dr. Carver, professor of economics of Harvard University, also outlined the technical features of the subject. A tour through the country to get first-hand information from farmers and the small bankers is planned by the committee.

Senator Kern's resolution proposing daily sessions of the Senate from 10 a. m. to 11 p. m. to hasten consideration of the administration caucus bill, was debated in the Senate today. Merits of the respective currency bills were practically ignored in the consideration of the Kern resolution. The resolution was offered Tuesday but held up by the Republicans until today.

Representative A. J. Peters' eight hour bill for women has been favorably reported by the committee on labor. Its early passage is sought. It is the first important bill to be reported this session. The bill provides a maximum eight hour day and 48 hour week for working women in the District of Columbia. It is the same as the La Follette bill, which passed the Senate last session.

Representative Mahan of Connecticut today introduced bills authorizing the survey of the Connecticut river from the sound to the head of navigation at Hartford, and of Mattabessett river in Connecticut.

Members of all parties in Congress joined today in praising President Wilson's message. His advocacy of presidential primaries caused the most comment. Some of the comments were:

"The President's recommendations are in line with the general movement to bring the people's government back to the people."—Senator Gore.

"Everybody must admit that it was the utterance of a statesman, whether or not he agrees with its details. I like the idea of the President appearing in person."—Republican House Leader Mann.

"I will introduce a presidential primary bill within a short time."—Senator Owen.

Senator Cummins and Senator Norris are already authors of such measures.

"I think the motive behind the movement just now is to escape from conditions that now exist, rather than the following of a plan that is to be a finality. I believe in the end we will work out a system quite different from anything that has been yet proposed. Meanwhile, this proposal from the President is as good as any to afford a basis to work upon."—Senator Root.

"I do not favor the primary plan, but if we are to have one, the President's idea of having the candidates sit as delegates in the convention is correct."—Senator Gallinger.

The President is right on the fundamental matter. As to the method he proposes for nominating conventions and platform making, those are details which will be worked out by experience. —Senator Clapp.

I have always favored presidential primaries. I wish there had been one last year.—Senator Clark.

The primary is the only way of getting back to government by the people. —Senator Vardaman.

"I am unqualifiedly in favor of the primary election system," said Representative Mitchell Palmer, Democratic caucus chairman of the House.

Judson King, secretary of the National Popular Government League, indorsed the plan. "We go further," he said, "inasmuch as we advocate the direct election by the people of the President and Vice-President without the intervention of the electoral college."

JUDGE REPROVES GRAND JUROR

Oliver M. Mink, trustee of the Ames estate with an office in the Ames building, today was reproved by Judge Morton in the United States district court for not appearing yesterday as a grand juror. It was pointed out that he had been informed to appear Dec. 3 instead of Dec. 2 by his counsel

OPTIMISM PREVAILS IN THE ANNUAL REPORT OF SECRETARY OF TREASURY

Mr. McAdoo Sees Favorable Outcome of Tariff and Currency Situation Despite Fact That Revenue of Fiscal Year 1915 May Be $21,000,000 Less.

WASHINGTON—The new tariff and income tax law will make a difference of about $21,000,000 to the United States treasury at the end of the fiscal year 1915, estimates William G. McAdoo, secretary of the treasury, in his annual report made public today. This sum represents the difference in ordinary receipts and estimated surpluses for 1914 and 1915. The estimated surplus for 1914 is $34,100,000. In 1915 it will be, according to estimates, $13,315,324.

In his report Secretary McAdoo reviews the situation relative to tariff and currency reform and as a rule reaches optimistic conclusions.

The country's total debt on June 30, 1913, was $2,916,204,913.

The total balance in the general fund is shown to have been $165,960,984. This is $1,191,494 less than in 1912. The secretary's report is in part as follows:

Tariff Reviewed

A special session of Congress convened on April 7, 1913, and immediately began to consider the important questions of tariff and currency reform. The vast economic changes involved in these two important questions had the natural effect of causing in many quarters apprehension as to the possible effects of the anticipated legislation. A feeling of unrest began to pervade business circles. In the early part of June this assumed a serious aspect. Complaints began to reach the department from many parts of the country that credits were being restricted, and that it was increasingly difficult to secure funds for the normal needs of legitimate business. To what extent these reports were justified there was no exact means of ascertaining, but the general conditions indicated a more or less acute state of affairs. In order to relieve anxiety and to let the business interests of the country understand that there was no occasion for unreasonable restriction of credits, and to destroy apprehension, and to assure the country that the means were at hand to cope successfully with any situation that might arise, the secretary announced that there was actually on hand in the treasury and ready for immediate delivery to any and every bank complying with the requirements of the law, $500,000,000 in new national bank note currency, which the secretary said he would not hesitate to issue under the provisions of the Aldrich-Vreeland act, to banks making application therefore in accordance with the terms of that act. The relief occasioned by this announcement was instantaneous. Confidence of the banks in their ability to meet the demands of their customers was largely restored and the unfavorable symptoms promptly disappeared. So completely effective was this action that none of the $500,000,000 of currency was applied for by the banks.

Made Big Deposit

Toward the later part of July symptoms of uneasiness began to reappear. There was much talk about the difficulty of moving the fall crops and the annual apprehension on this score began to stalk about the country with more than usual vigor. It is a characteristic of our imperfect and unsatisfactory banking system that the very prosperity of the country becomes, at times, a menace, because of the apprehended inability of the banks to meet the seasonal demand for the large amounts of money required to move a bounteous harvest. Conditions were again becoming acute when the secretary determined to deposit from $25,000,000 to $50,000,000 of government funds in the national banks in those parts of the country where the necessity for funds to move the crops existed. The secretary announced that, as security for such deposits, high-class commercial paper would be accepted at 65 per cent of its face value, bearing the indorsement of the depositary bank. This was an unprecedented step, because commercial paper had never before been accepted as security for government deposits. It was, however, a necessary and highly beneficial step, because it enabled the banks to obtain the required funds upon the pledge of available paper already in their vaults. If the banks had been obliged to secure these deposits with government bonds or other fixed investments, the relief would not have been effective, because many of the banks would have been compelled to use the deposits for the purchase of the bonds required by the government as security.

Bankers' Conventions

In order to distribute intelligently the crop-moving deposits, three conventions of bankers were held at the treasury department in Washington during August, 1913, the first composed of bankers from the South and Southwestern states; the second composed of bankers from the Middle Western and Northwestern states; the third composed of bankers from the Pacific coast and Rocky Mountain states. It was not necessary to extend aid to the Eastern states, although the department was ready to do so if it had been required.

It was essential that the action of the department should be non-partizan and non-political; the crops of Republicans, Democrats, Progressives and all other classes of the people, had to be moved, and the earnest desire of the department was to have the benefits of this action diffused as widely and impartially as possible. The clearing-house associations in each of the cities invited to participate in the conferences were asked, therefore, to name the delegates.

A most interesting and intelligent body of men assembled in Washington and discussed with the secretary and assistant secretary Williams (in charge of the fiscal bureaus) the needs of their several communities and sections. As a result, allotment of these funds was made upon the basis of the testimony of their several representatives, as follows: South and Southwest, $22,550,000; middle and Northwest, $19,000,000; Pacific coast and Rocky mountain, $4,950,000; total, $46,500,000.

Funds Distributed

The department, having no machinery for the investigation of local credits, was obliged to rely upon the banks in the larger cities as instrumentalities for the distribution of government funds to the banks in the smaller communities. In the discussions at Washington, the representatives of the banks were urged to pass the government funds on to their country correspondents upon reasonable terms. The secretary is gratified to be able to say that in most instances this was done upon a basis that seemed fair to all concerned.

The effect of this action was highly beneficial. Confidence was restored. The readiness of the government to meet every reasonable need of the banks for the legitimate purposes of crop moving had the happy effect, so the department is informed, of causing much hoarded money to be deposited in the banks. The moment it became known that the government stood ready to assist, the tension was relieved, business resumed a normal aspect, and the fall movement of crops, trade, and commerce proceeded upon an easier and safer basis than for many years past.

It is interesting to note that of the $50,000,000 which the department offered to place in the banks for crop moving purposes, only $34,661,000 had been called for up to Nov. 25, 1913. These funds will be gradually repaid to the treasury beginning in January, 1914.

Receipts $736,000,000

The ordinary receipts for the fiscal year 1914 are estimated at $736,000,000 and the ordinary disbursements at $701,900,000, showing an estimated surplus of ordinary receipts over ordinary disbursements of $34,100,000 for the year ending June 30, 1914. Payments which may be made for the Panama canal during the year from the general fund, in the estimated sum of $41,000,000, would, however, absorb the excess of ordinary receipts and show an excess of disbursements of $6,900,000.

With a new tariff and income tax law in operation under the act of Congress approved Oct. 3, 1913, it is evident that the annual revenues to be received under its provisions can not be approximated for the fiscal year ending June 30, 1915, as closely as would be the case if comparisons could be made with the operations of this law for three quarters of a preceding year. However, it is estimated that, for the fiscal year 1915, the ordinary receipts of the government will be $728,000,000.

The estimates for the ordinary and extraordinary appropriations for 1915 payable from the general fund of the treasury, as submitted by the several executive departments and offices, are $714,684,675.02, which would indicate on the basis of estimated receipts an excess of ordinary receipts over ordinary expenditures of $13,315,324.98, but as the appropriations for public works can not be expended in full during the year, it is estimated that the charge upon the general fund for 1915 for ordinary purposes will not exceed $702,000,000, and that the ordinary receipts will therefore probably exceed the ordinary expenditures by the sum of $26,000,000.

425,00 to Pay Tax

It is estimated that there are 425,000 individuals subject to the income tax. The number of corporations making returns to the department for the calendar year 1912 was 305,336, but of these 244,220 claimed no income or a net income of less than $5000, and were therefore not subject to taxation. Under the new law all corporations having any net earnings whatever are subject to the payment of an income tax, whether their earnings be more or less than $5000. It is expected, therefore, that approximately 150,000 corporations which have heretofore been exempt will now be required to pay an income tax.

The public debt of the United States at the close of the fiscal year, as stated in the debt statement of June 30, 1913, is set forth in detail as follows:

Interest bearing debt	$965,706,610.00
Debt on which interest has ceased	1,659,550.26
Debt bearing no interest	375,681,584.40
Total interest and non-interest bearing debt	$1,343,047,744.66
Certificates and notes issued on deposits of coin and silver bullion	1,573,157,169.00
Total debt of June 30, 1913	2,916,204,913.66
CASH IN TREASURY (From revised statements)	
Reserve fund: Gold coin and bullion	$150,000,000.00
Trust funds	1,573,157,169.00
Working balance in treasury offices	74,052,925.96
Balances in banks and in treasury of Philippine Isl's.	70,097,356.26
In treasury offices	24,810,702.57
Total bal. in general fund June 30, 1913	165,960,984.79
Total bal. in general fund June 30, 1912	167,152,478.99
Decrease in 1913	1,191,494.20

Postoffice Estimates

The postoffice department estimates the probable expenditures for the postal service for the year 1915 at approximately $307,000,000, and believes that if the business conditions of the country continue normal the postal revenues will probably equal the expenditures.

It is recommended that a permanent depot be established either at Dutch Harbor or Unalaska, Alaska, as a base for the operations of the service in northern waters.

At the present time coal for the fleet must be purchased practically without competition, since there is but one concern at each of these ports from which fuel can be obtained. During the past two years coal has cost at Unalaska $12 a ton and fresh meat 30 cents a pound. The average amounts of these items purchased annually are 4500 tons of coal and 30,000 pounds of fresh meat. Good coal can be purchased at the mines and delivered at Unalaska for about $7 a ton. Allowing $1 for handling, it will be seen that a saving of $4 a ton, or $18,000 annually, would be effected in the matter of coal alone if the government had its own station at Dutch Harbor or Unalaska.

There are other government vessels belonging to other departments which are obliged to coal at Unalaska, and the total saving to the government annually in the cost of coal would not be less than $20,000.

More Cadets Needed

Some relief from the critical situation regarding the recruiting of West Point's commissioned personnel, which confronted the service during the past year, was afforded by a clause in the sundry civil bill for the fiscal year 1914, which provided for the appointment of seven cadets during the current year. Even with these seven appointments, there still exist seven vacancies which can not be filled at the present time. It is therefore earnestly recommended that seven additional cadetships be authorized for the fiscal year 1915, making a total of 14 cadets and cadet engineers for that year. It is also urged that in 1916 permanent authorization be made for 21 cadets and cadet engineers. The record of the past shows that seven cadets is the average number needed each year to fill vacancies, and as three years is the maximum period of probation for cadets, there should be 21 cadets and cadet engineers under instruction all the time to provide for the vacancies which occur in the authorized personnel of 242 officers of all grades. It is therefore earnestly requested that Congress be urged to allot a sufficient amount for the maintenance during the next fiscal year, to the end that the service may be able to perform the duties required of it.

MUSIC

KNEISEL QUARTET

At Steinert hall last night the Kneisel quartet played the second of its series of three concerts this season, giving the following program: Mozart, quartet in F major, B. & H. No. 0; Schubert, quartet, D minor, posthumous; Franck, quintet, F minor, piano and strings. Pianist, Michael von Zadora.

Chief interest centered in the first appearance in Boston of Michael von Zadora, the assisting pianist, who played broadly, decisively, with clarity and judgment and an excellent feeling for proportion. At no time, even in forte passages, did he overshadow the four string instruments, but his grasp of balance was marked. Then, too, he has a touch that produces a singing tone of power, smoothness and most gratifying in the Franck music. This quintet demands a sonorousness that at times taxes its orchestration. It is difficult for any string quartet to give the power of tone demanded and still keep to channels of smoothness. At times in the Kneisels' performance a certain roughness was noticeable.

The really big number of the evening was the Schubert quartet, the acme of chamber music, ripe, flowing, strong, with a definiteness and power and sureness of song touched but rarely by composers. The second movement, the andante con moto, served to show more than anything else on the program the virtuosity of the Kneisels, both as individual players and in their ensemble. There is a certain mellowness in their playing, a broadness and judgment of value that have so long made their playing a delight, and have kept their position in the first rank unassailed. This was shown especially as one followed the four instruments through the variations of this movement.

One could wish that the first and third numbers had been transposed. The light Mozart quartet makes a better "going away piece" than the heavier intellectual music of Franck.

The next number in the series of the Kneisels will be given Jan. 6, 1914, at Steinert hall. A large audience appreciated the music of last night.

MR. HOFMANN RETURNS

Presenting a program of Chopin's music, Josef Hofmann, the pianist, gave his second recital of the season in Symphony hall on Tuesday afternoon to the approval of a fair-sized audience.

Mr. Hofmann played from representative departments of the Chopin repertory, and was not loth to put himself in comparison with Mr. Paderewski in playing the B flat minor sonata and the A flat major ballade. Of especial interest to his attentive and critical house was his interpretation of the 25 preludes. He was applauded at the end of many of them by persons in the audience who evidently knew the little pieces well themselves and apprciated an authoritative reading of them.

The pianist was a great contrast to the Josef Hofmann, who appeared at a Sunday afternoon recital a few weeks ago, being far more moderate in his expenditure of tone and more contemplative in mood. It was a remarkable exploit for an artist to change his attitude to his work and to adapt his style to a changed musical sentiment in so short a time. The tone was the most crystalline of anything that the concert halls have echoed with since the visit of De Pachmann. Chopin under Mr. Hofmann's hands was far more frank and virile than he commonly is. The preludes were the voice of the composer and not, as they were when Mr. Busoni played them a few seasons ago, that of the pianist. In the reading of the ballade there was none of the fantastic Paderewski effort to force a new meaning.

CONCORD TO HEAR CURATOR

CONCORD, Mass.—Dr. P. E. Goddard, assistant curator of anthropology in the American Museum of Natural History at New York, will lecture before the Concord Lyceum this evening.

SALEM TO INSTALL PASTOR

SALEM, Mass.—Public installation of the Rev. Ulysses S. Milburn as pastor of the Universalist church will be held Sunday evening.

JUNIOR CHARITY SUPPER

Junior Charity Club will hold its first supper of the season at the Copley-Plaza Dec. 6. The matrons will be Mrs. H. Staples Potter, Miss Annie C. Warren, Mrs. Ellis Hollingsworth and Mrs. Guy Currier.

Practical Christmas Gifts

Hundreds to Be Found in

Our Upholstery Store

A gift that is useful as well as attractive in appearance (and there is a wonderful collection of these things here), would be appreciated in any household. Below is an interesting group of such utilities.

Eight Timely Items

UTILITY BOXES—Covered in cretonne taffeta, fancy ticking, sateen lined, with 3 pockets on inside of cover. Special....**3.25**

CEDAR CHEST—Natural finish, fitted with tray, lock and casters; size 48x18x18; can be used as a window seat. Each.....**15.00**

SEWING SCREENS—2 fold, in cretonne, assorted patterns. Each............**3.00**

THREE FOLD SCREEN — Mahogany frames, burlap filled in all colors. Each **7.00**

IMPORTED VELOUR COUCH COVERS. Oriental rug designs. Each........**10.00**

BED SET—Made on best etamine, lace insertion, Valance and Sham lace trimmed to match, some with Marie Antoinette work. Each..........................**7.50**

SOFA PILLOWS—Great variety of coverings, best floss filled, 24x24 inches.....**2.50**

TABLE COVERS—Tapestry velour; cotton and wood silk, and damask; some trimmed with novelty galloon, 54 inches square. Each..........................**5.00**

Upholsteries—Sixth Floor, New Building

The Largest Toy Store in New England

is making elaborate preparations for the Busiest, Merriest Christmas Toy Carnival ever seen in Boston. Ours is an all-the-year-'round Toy Store—but along about this time of the year it takes on extra space till it occupies practically the entire third floor in the new building, with two Special Toy Annexes besides—a total of about 40,000 square feet of floor space.

Visit This Great Toy Store—Third Floor, New Building

Jordan Marsh Company

Utica Nippers and Pliers are

Time, Annoyance and Money Savers,—and when you learn their universal usefulness and superior quality you won't wonder why we are proud of every plier that bears our Three Diamond Links. We're proud of them, same as you'd be if you made the most useful articles on earth, of high quality and reasonable price. Did you ever realize that a UTICA PLIER is more useful than most any six other tools combined?

Just a Little Argument

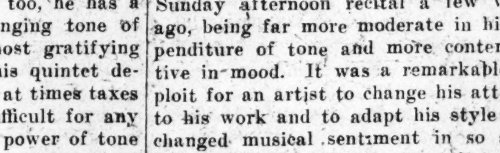

You'd feel rather helpless trying to use your hands if you had no fingers, wouldn't you? This is good to remember: A UTICA PLIER performs the same functions as your fingers with 1000 times as much power, and it holds the same relative position among tools as the hand does to the body. Just think it over, because you're learning something. How many times have you tried to accomplish something with a monkey-wrench, hatchet, scissors, flatiron, stove poker, can opener, or some other equally improvised tool, and botched your work, when a UTICA PLIER was what you needed? GET PLIER WISE and avoid a lot of unnecessary expense. Ask your dealer for UTICA PLIERS, and if he don't sell the Original, Genuine, Sure Enough UTICA, don't accept any "just as good." THERE'S NO SUCH THING.

Send for a copy of **Plier Pointers.** A post card will bring it free.

Utica Drop Forge & Tool Co., Utica, N. Y.

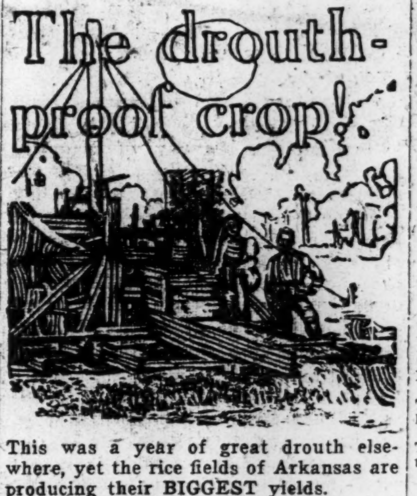

This was a year of great drouth elsewhere, yet the rice fields of Arkansas are producing their BIGGEST yields.

Why? Because, in Arkansas rice is **drouth proof**—it is watered by pumps which get water from an inexhaustible underground supply. These pumps cost money, of course, yet a 150-acre rice farm in Arkansas, completely equipped with pumping plant, etc., costs less now than 150 acres of good corn or wheat land elsewhere, without such equipment. And think how much more profit rice brings.

$4,462 net on 90 acres

Arkansas Rice

W. E. Buss of Waldenburg, Ark., planted 90 acres to rice last year, at a total cost (including pumping) of $1800. His yield was 5964 bu. which sold at an average price of $1.05 or $6262.20 for the whole crop—a net profit of $4462.20 on 90 acres. Rice land like Mr. Buss' but uncleared, can be bought now at $10 to $20 per acre; cleared at $20 to $30 per acre and equipped with pump, well, etc., complete, for a total cost of less than Mr. Buss' net income was on just one year's crop.

Arkansas rice is raised on high, well drained plateaus. The ground is prepared exactly as for wheat. When ripe, the rice is cut by ordinary self-binders and threshed just as wheat is. Rice is a cash crop, too, like wheat; bringing as much per bu. at the local mills.

It's been less than 7 years since rice growing really started in Arkansas, yet this year 90,000 acres were in rice there.

WRITE FOR FREE BOOKLETS

giving full details about cost of land and equipment, and scores of statements from farmers there—everything you would want to know before going down there and seeing for yourself. [A trip of investigation costs little, for there are low fares twice each month via Cotton Belt Route.] Send your name and address on a postal card today and I will send you free books about Arkansas rice.

E. W. LaBEAUME
General Passenger Agent
727 Pierce Bldg., St. Louis

Cotton Belt Route

Opera Box No. 3

Or seats therein will be let at a great reduction by the executors of the subscriber, either for part or whole of season. Address Room 1000 60 State st., Boston, Mass.

PRIVATE GREETING CARDS

With Christmas Sentiment, also your name and address. From $1.25 dozen. Call and see sample books or send for samples.

WARD'S 57-61 Franklin Street, Boston

AMUSEMENTS

SYMPHONY HALL

This Week Friday Eve. at 8.15 Sat. Mat. at 2.15

ELMENDORF

JAVA

A Feast of Tropical Beauty

EXTRA TWO MORE Travel Talks

Dec. 12—EGYPT and the Nile

Dec. 13—The Garden of Allah

POPULAR PRICES 1.00, 75c, 50c.

BOSTON OPERA HOUSE

TONIGHT, 8 to 11:15. JEWELS OF THE MADONNA. Edvina, D'Alvarez, Ferrari-Fontana, Ancona. Cond., Moranzoni.

FRI., 8 to 10:50. FIRST TIME IN AMERICA OF MONNA VANNA, Garden, Swartz-Morse, Muratore, Marcoux, Ludikar. Cond., Andre-Caplet.

SAT., 2 to 5:15. FAUST. Edvina, Swartz-Morse, Laffitte, Ludikar, Ancona.

SAT., 8 to 10:45. LA TRAVIATA. Parnell, Tanlongo, Neumarker. Cond., Schiavoni. Popular prices, 50c to $2.50.

SUN. NIGHT, 8 to 10. Scotney, D'Alvarez, Tanlongo, Ancona. Orchestra of 75. Prices 25c to $1. Box Seats $1.50.

MON., MME. BUTTERFLY.

Box Office open 9 to 6. Downtown Office, Steinert's, 162 Boylston St.

Mason & Hamlin Pianos used.

Mrs. Kennedy-Fraser

Who Has Collected and Arranged the

Songs of the Hebrides

(from the Celtic Western Isles of Scotland) will be in the United States during December having been invited by the

MacDOWELL CLUB OF NEW YORK

to give a HEBRIDEAN SONG RECITAL under their auspices on

DECEMBER 2nd

All communications from Clubs, etc., re engagements, kindly address to Mrs. Kennedy-Fraser, Boosey & Co., 9 E. 17th St., New York City.

JORDAN HALL

MONDAY AFTERNOON, DEC. 8, AT 3

HEINRICH

GEBHARD Piano Recital

Tickets $1.50, $1.00 and 50c. Symphony Hall

JORDAN HALL

SATURDAY AFTERNOON, DEC. 6, AT 3

KATHLEEN Violinist PARLOW

Wilhelm PIANIST BACHAUS

Tickets $1.50, $1.00 and 50c. Symphony Hall

SYMPHONY HALL

SUNDAY AFTERNOON, DEC. 7, AT 3:30

Kreisler

Tickets $2.00, $1.50, $1.00 and 50c. Now.

JORDAN HALL

TOMORROW (THURSDAY) EVENING AT 8:15

Flonzaley Quartet

Programme—Quartet D minor, op. posth., Schubert. Suite for Violin and 'Cello (new), Moor. Quartet D major, op. 64, No. 5, Haydn. Tickets $1.50, $1.00 and 75c, at Symphony Hall.

NEW POLICY IN PHILIPPINES IS FORBES SUBJECT

Former Governor-General of Islands Hopes for Success of Wilson Administration in Giving Natives More Control

TALKS AT CITY CLUB

Questioning the new policy of the Wilson administration in the Philippine Islands through his recommendation that the lower branches of the service in the islands be filled with the natives first, granting them promotion with the proof of efficiency, W. Cameron Forbes, recently governor-general of the islands, addressed the annual dinner of the Boston City Club at the Copley-Plaza hotel last night.

Mr. Forbes hoped for the success of President Wilson and Francis B. Harrison, the new governor-general, in their new step of giving the Filipinos control of the upper branch of the Legislature. This step, he said, he would not have dared to take. However, he said, it might not prove too radical. For he admitted that the President still maintained veto power, and all of the executive departments with one exception remain in the hands of Americans. In any case, Mr. Forbes declared that the United States must do its duty.

Over 1000 persons were seated at the tables to pay honor to the home-coming of Mr. Forbes, who had been in the islands practically 10 years. Frederick P. Fish, the new president, sat at the head table with Samuel J. Elder, his predecessor; John L. Bates, toastmaster; Governor Foss, Mayor Fitzgerald, Maj. Henry L. Higginson, one of the first vice-presidents of the club; Geoffrey B. Lehy, the first president, and David F. Tilley, the second; Maj. Gen. S. S. Sumner, U. S. A., retired; W. T. A. Fitzgerald, register of deeds; James W. Rollins, Horace A. Edgecomb, John B. Nash and Addison L. Winship.

Mr. Forbes gave unstinted praise to the policies that have produced the present results in the Philippines, and at the same time asked all to suspend judgment of the new policy until the experiment has been given a chance to be worked out. He sees behind this policy a praiseworthy desire to allow the Filipinos to show what they can do.

Mr. Forbes says that President Wilson has given the Filipinos a majority of the commission and appointed them to a few other places which were previously held by Americans. There is one advantage in all this, in the opinion of Mr. Forbes, in that the steps taken are not irrevocable, for if they prove premature they can be withdrawn.

Looking at the situation broadly, he says that there is one fundamental thing to which the United States has pledged itself, to establish and maintain a stable government in the Philippine Islands.

He therefore points out that the people of the Philippine islands and the nations of the world have the right to demand that the United States see to it that every step taken in the process of giving the Filipinos participation in their own government makes for stability, or at least will in no way jeopardize that stability of government upon which all progress depends. He pointed out that the test of success of any new policy which may be established must be found in the figures showing the rate of progress under that government.

Mr. Forbes called attention to the fact that the real significance of the American work in the Philippines has been giving freedom to millions of people really held in serfdom.

He maintained that the premature withdrawal from the islands and relinquishment of control would set back the hands of the clock, undo the work done and return these people to bondage.

The present degree of absolute control, in Mr. Forbes' opinion, has every advantage both for Americans and Filipinos, and to give it up for the vague, indeterminate control under neutralization, where several countries agree to keep their hands off and let the natives mismanage things, is to put the United States in position to stand by and see the expected happen.

Mr. Forbes with very evident satisfaction at the splendid record of the past four years, dating from the time when free trade was granted with the United States, and the progressive condition of the country and its government turned over to the new administration, gave numerous statistics to support his allegations.

Stating that the gross business in 1909 done by merchants and manufacturers was $190,000,000, he said that in 1913 this business reached $336,000,000, or nearly double, and the gross increase in four years, taking the increase of each year over 1909, aggregated over $300,000,000.

First-class roads, he said, were far and away better than those to be found in the environs of Boston and now reach over 1300 miles with an almost equal mileage of second-class roads.

Mr. Forbes said that in the work of drilling artesian wells to give the people a pure water supply, many of the wells proved to be gushers, and more than 830 of them were drilled when he left the islands.

Among other things Mr. Forbes said that his administration has built and maintained over 100 new lighthouses, that the resources of the commercial banks have more than doubled, that the postal receipts have gone from about $120,000 a year to $380,000 a year in 10 years, and that the telegraph receipts have shown a similar increase.

MAY TEACHERS BE UNIONIZED

Editorial Reference to the Effort in Boston Points to a Difference in Public Service

There is no novelty in the proposal that public employees shall form into unions, but when it is extended to the teachers in the public schools it challenges discussion of the entire program. The effort has been renewed in Boston to bring the teachers into affiliation with the American Federation of Labor. The arguments in favor of their organization are not publicly made and do not need to be known in order to reach conclusions. Those against it are of a kind that none in its favor can remove, the one being on the plane of a selfish or at best a class advantage and the other on the plane of a public responsibility.

If unionism meant organization for the betterment of the service, for the inculcation of a stronger fealty to the employer and a higher efficiency in the servant, there would be no forceful reason why it might not extend to the professions in general. It would be the gain of all. Taking teaching as an instance it is conceivable that the schools would be helped by the lifting of the standards of conduct through class effort. Taking it as a branch of the public service there would be no more objection and the same advantage. Likewise it would be desirable to have a legislators' union even at the risk that a general strike, because the voters had failed to reelect some member of it should result in a suspension of law making. But the union's object is not so idealistic. It is highly practical. There is no need of evidence to show that it concerns itself chiefly with the questions of pay and hours of work.

The serious reason why public servants of any degree are not to be encouraged to form themselves into branches of the Federation of Labor or of its rival, the Industrial Workers of the World, or any other general labor body is that it imposes a new and conflicting obligation for that to the public. The sense of public obligation is nowhere so keen that it can stand diversion. It is probably true that the teachers have it as well developed as any class of employees. That is a moderate statement of a recognized fact. The nature of their service demands it and the tests that are applied all along the period of their employment go to enforce it. Teachers are not long employed who do not display it. The exactions of the supervision the public provides and the sustained interest that keeps them in the work, work together to the elimination of the teachers who do not have it.

If now there is introduced a new standard, it is not difficult to see where both parties to the contract of their employment would lose. To the extent that it protected inefficiency or exacted pay out of relation to the quality of the service, the public would suffer; to the extent that it made loyalty to the craft a rival to loyalty to the work, the teacher would be the loser.

What necessity exists for the close organization of teachers to enforce what unions ordinarily seek to promote, the pay and the conditions of labor, can hardly be imagined. The pay of teachers is not so closely held to a law of supply and demand that it needs to be prevented from the law's cruel operation by a united interference. Certainly the hours, which means the length of the school day and of the school year, are not reasonably to be subjected to the wish of the teachers; they are supposed to be fixed on the basis of need of the pupil and not of the instructor. The strike of teachers to secure more pay, to shorten school hours or as a protest against the removal of one of the members of the union, would be entirely logical as an exercise of its power, but there is no need of asking how it would be regarded by the public. If it be said that a teachers' union would never use this effective weapon of organized labor, the thought that it is possible gives it force as an illustration of the fact that a new obligation is created when the union comes to be.

It is hard to take seriously the proposal of teachers' unions. It seems safe to leave its defeat to the discriminative faculties of the most intelligent class of public servants. But the argument against it is in only varying degree applicable to all the projects of unionizing workers for the public. If governments need free hand to employ on public and not class standards of efficiency and to fix pay with the single purpose to have it commensurate with real service, then the intrusion of the class movement is mischievous. The supreme difficulty in holding up the public service to efficiency is already the establishment of a sense of personal obligation. Not less but more personal consideration of fitness would everywhere be said to be the need. The public has a right to be the master and the judge and to have its will prevail. It has not yet proved itself less than reasonable in its treatment of those who enter its employ.

ARMY AND NAVY NEWS

Army Orders

WASHINGTON—Lieut. Col. T. J. Lewis, cavalry, retirement announced.

Lieut. Col. T. J. Lewis, cavalry, assigned to active duty and detailed for general recruiting service; to Columbus barracks, Ohio, for instruction for 10 days; thence to Oklahoma, Okla., for duty, relieving First Lieut. C. J. Naylor, fourth cavalry. Lieutenant Naylor join his regiment.

Depot quartermaster, Boston, Mass., or one of his commissioned assistants, proceed to Gloucester, Mass., to inspect factory facilities of the Gloucester Manufacturing Company for manufacture of ponchos for quartermaster's department.

Maj. J. C. Waterman, quartermaster corps, relieved detail in that corps; remain on present duties.

Maj. C. H. Muir, infantry, to following named places in Indiana on dates specified to make special inspection of certain organizations of militia of Indiana: Columbia City, company G, third infantry, Dec. 9; Kokomo, company I, second infantry, Dec. 10; Indianapolis, company C, second infantry, Dec. 11; Indianapolis, company A, signal corps, Dec. 11; Franklin, company E, second infantry, Dec. 12; Jeffersonville, company M, first infantry, Dec. 13.

Orders Oct. 3 relating to Capt. H. G. Davis, thirteenth infantry, revoked.

Capt. C. M. Gordon, Jr., sixth infantry, to following named places in Missouri on dates specified to make special inspection of certain organizations of militia of Missouri: St. Joseph, company K, fourth infantry, Dec. 15; Unionville, company B, fourth infantry, Dec. 17; Moberly, company M, fourth infantry, Dec. 18.

Capt. R. E. Grinstead, infantry, to following named places in Illinois on dates specified to make special inspections of certain organizations of militia of Illinois: Greenville, company E, fourth infantry, Dec. 15; Bloomington, company D, fifth infantry, Dec. 16; Galesburg, company C, sixth infantry, Dec. 17; De Kalb, company A, third infantry, Dec. 18; Chicago, company K, seventh infantry, Dec. 19; Woodstock, company G, third infantry, Dec. 20.

Capt. B. Palmer, cavalry, to the following-named places in Louisiana, on dates specified, to make special inspections of certain organizations of militia of Louisiana: New Orleans, troop A, cavalry, Dec. 5; Jennings, troop B, cavalry, Dec. 9.

Orders Nov. 25 amended to direct Capt. C. B. Gatewood, ordnance department, to proceed to Galveston, Tex., via Springfield armory, Mass., and Washington, D. C.

Capt. W. M. Wilhelm, ordnance department, make not to exceed four visits during December to Bethlehem Steel Company, South Bethlehem, Pa., on business pertaining to inspection of material under manufacture for ordnance department.

First Lieut. C. P. Titus, infantry, to Faulkton, S. D., to make special inspection of company H, fourth infantry, organized militia of South Dakota, Dec. 9.

Lieut. E. L. D. Breckinridge, infantry, to following named places in Kentucky to make special inspection of certain organizations of militia of Kentucky: Louisville, companies D and E, first infantry; Ashland, company K, second infantry.

First Lieut. B. F. McClellan, infantry, to following named places in Louisiana on dates specified to make special inspection of certain organizations of militia of Louisiana: Monroe, company D, first infantry, Dec. 10; Gretna, company B, first infantry, Dec. 12; Amite, company I, first infantry, Dec. 13.

First Lieut. R. D. Lagarde, infantry, to following named places in New Mexico on dates specified to make special inspections of certain organizations of militia of New Mexico: Silver City, company D, first infantry, Dec. 16; Tucumcari, company L, first infantry, Dec. 18.

First Lieut. L. J. Mygatt, infantry, to Newport, Vt., to make special inspection of company L, first infantry, organized militia of Vermont, on Dec. 9.

First Lieut. R. W. Browne, medical reserve corps, relieved duty Ft. Dade, Florida, to home and report by telegraph to adjutant-general of the army.

First Lieut. L. L. Gregg, infantry, to Pensacola, Fla., to make special inspection of company I, first infantry, organized militia of Florida, on Dec. 9.

First Lieut. E. R. W. McCabe, to Gainesville, Ga., to make special inspection of troop F, second squadron of cavalry, organized militia of Georgia, Dec. 15.

Orders Nov. 18 relating to First Lieut. W. R. Bell, coast artillery corps, revoked; assigned to thirty-sixth company, Dec. 29.

Orders Nov. 18 assigning First Lieut. J. L. Holcombe, coast artillery corps, to thirty-sixth company amended; assigned to seventy-seventh company upon relief from duty at coast artillery school, Ft. Monroe, Virginia, and join seventy-seventh company.

Orders Nov. 19 relating to Second Lieut. E. S. Blackwell, Jr., fifth cavalry, revoked; report Dec. 15 to commanding officer, Ft. Myer, Va., for duty.

Second Lieut. C. Skladal, Philippine scouts, to San Francisco, thence to Manila, on transport leaving San Francisco Jan. 5.

Leaves: First Lieut. R. W. Browne, medical reserve corps, one month and 26 days; Maj. E. Sigerfoos, seventh infantry, leave extended 20 days; Capt. T. J. Powers, twenty-third infantry, one month; Col. G. M. Dunn, judge advocate, military attache, 14 days; Capt. P. W. Corbusier, eighth cavalry, three months; Capt. J. W. French, fourth infantry, two months; First Lieut. C. L. Stevenson, fifteenth cavalry, one month; Second Lieut. D. G. Richardt, tenth cavalry, one month.

Navy Orders

Commander Thomas Washington, to board of inspection and survey for ships, Washington, D. C.

Lieutenant-Commander G. H. Fischer, detached the Alabama, to the Tennessee.

Lieut. H. R. Greenlee, Lieut. (junior grade) N. L. Nichols, Ensign H. L. Merring, Ensign C. E. Battle, Jr., and Ensign H. M. Branham, detached the Montgomery, to the Montana.

Ensign J. D. Moore, detached the Yorktown, to naval hospital, Mare island, Cal.

Passed Assistant Surgeon D. G. Sutton, detached the Montgomery to the Montana.

Passed Assistant Surgeon Sankey Bacon, detached the Hartford, to reserve torpedo division, Charleston, S. C.

Passed Assistant Surgeon J. T. Miller, detached reserve torpedo division, Charleston, S. C., to the Hannibal.

Assistant Surgeon R. F. Sheehan, detached the Hannibal, to Atlantic reserve fleet.

Passed Assistant Paymaster D. E. Wainwright, detached the Montgomery, to wait orders.

Chief Gunner H. V. Barr and Gunner W. T. Hull, detached the Montgomery, to the Montana.

Chief Machinist W. S. White, to works of New York Shipbuilding Company, Camden, N. J.

Chief Machinist Arthur Cottrell, detached the West Virginia, to Mendocino state hospital, California.

Machinist L. F. Miller, detached the Montgomery, to the Montana.

Movements of Vessels

The Nashville arrived at Santiago de Cuba.

The Eagle from Guantanamo to Port au Prince.

The Iwana from Boston to Provincetown.

The Whipple arrived at San Diego.

The Solace from Gibraltar to New York.

The Denver arrived at Mare island.

The Montgomery from Portsmouth, N. H., to Newport.

The Arethusa arrived at Port Arthur, Tex.

The Cheyenne from Bremerton to cruise in Puget sound.

The Nanshan from San Francisco to Mazatlan.

The Truxtun arrived in Santa Cruz.

The F-1, F-2, F-3 and F-4 from San Pedro to Mare island.

The Dolphin arrived in Washington.

The Cassin from Washington to Pensacola.

The Callao from Hongkong to cruise up West river.

Notes

Flag of the commander-in-chief Pacific reserve fleet has been temporarily transferred from the Colorado to the West Virginia.

The Yorktown will leave Mare island within a few days for San Diego for target practise.

CONG. STEVENS MAY GET BOARD SEAT

MANCHESTER, N. H.—Congressman Raymond B. Stevens is being considered for an appointment to the interstate commerce commission by President Wilson to fill a vacancy. Congressman Stevens has made a specialty of the study of commerce.

REPUBLICANS ASK RECOUNT

PORTLAND, Me.—By request of the Republican city committee, there will be a reexamination of the 10,000 ballots cast in Monday's municipal election.

These Famous Pianists will play on Your Own Piano—

Arthur Friedheim
Tina Lerner
Frank La Forge
John Powell
Clinton Jonas
G. Aldo Randegger
Clarence Adler
Mme. Carbonnel
Daniel Gregory Mason
Felix Arndt
Ethel Ponce
Germaine Schnitzer
C. Von Sternberg
Henry Frantzen
F. Himmelsreich
Nelly Peters Pond
Howard Earnshaw
Nathan Fryer
Rita Ricardi
Sylvester Belmonte
Edith Thompson
Eleanor Stanley

Quickly transforms your own piano into a *Player Piano*

The very piano now standing in your home, irrespective of its style, make or age!

ONE of these distinguished artists, Mr. Friedheim, is known as the greatest living interpreter of Liszt; another, the brilliant young Russian, Miss Lerner, with her almost faultless technique, is considered by many critics as the greatest of living women pianists. These and any of a score of other eminent artists will play your own piano in your own home whenever you desire through the

Artist Autograph Rolls of

The Telektra

Piano Player

These remarkable "Autograph" Records reproduce all the varieties of expression and tempo just as the artists played the composition. Even the strength of the blows with which the keys are struck are cut into the thin brass rolls. Telektra will play these records *absolutely unassisted* with the finish and touch of a master musician.

If, however, you prefer to put your own interpretation into the music by a mere pressure of the finger or a turn of the wrist you control every measure of expression with its various shades and depths of its ever changing tempo.

Remember your feet have nothing to do—there are no noisy bellows—foot pumping has been wholly eliminated—electricity takes its place.

$350 $450

Convenient Terms

If you cannot call and hear the marvellous Telektra, write today for illustrated literature.

IVERS & POND PIANO CO.

114 Boylston Street
BOSTON, MASS.

Let us make your piano into a player piano by attaching to it a Telektra Piano Player. It can be done in your own home in a few hours' time. Makes no difference what the style or make or age of your piano—The key-board is not obstructed—always clear for hand playing. Nor does the attachment of a Telektra alter the appearance of your piano in any way.

Remember that the Telektra uses indestructible brass music rolls—they do not tear or wear out as paper rolls do. No matter how damp the atmosphere, they will not warp or fail to track properly. The Telektra is made in two sizes—the 65 note player and the 88 note player.

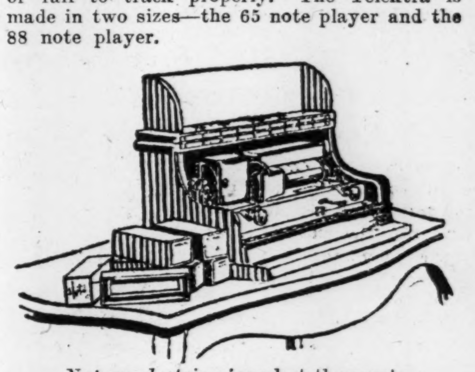

Not an electric piano but the most artistic of all piano players.

L. P. Hollander & Co.

Wish to announce that for the rest of this week every Hat in their Millinery Department, regardless of style or cost, will be marked as follows:

Tailored Hats, trimmed with Ribbon and Wings . . . $8.00

Tailored Hats, trimmed with Numidi and Flowers . . . $10.00

Dressy Hats, trimmed with Goura, Feathers and Fur . $15.00

NOTHING RESERVED
EVERY HAT IN STOCK IN THIS SALE

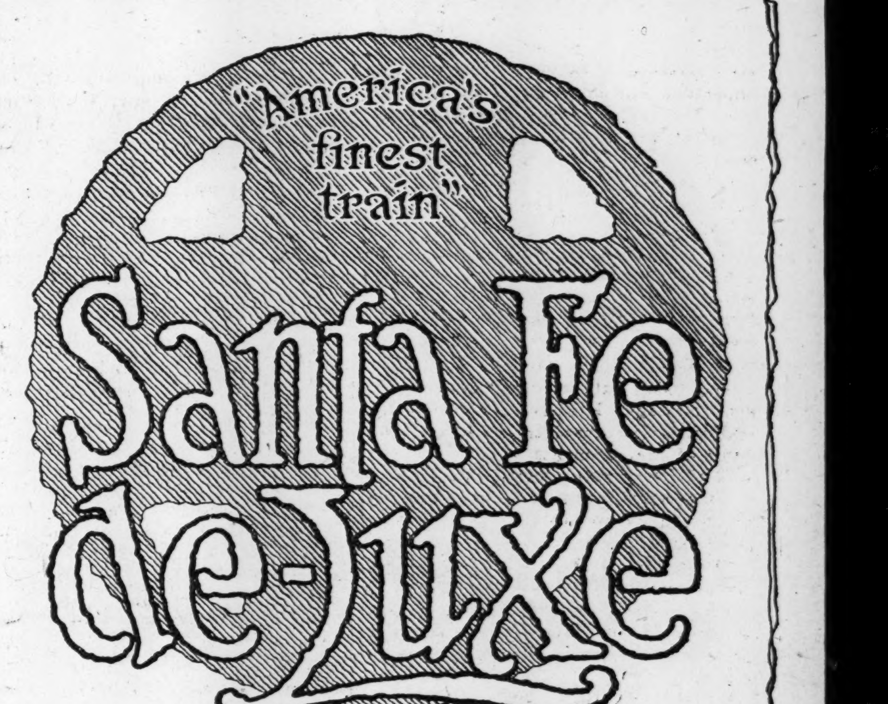

EXTRA FAST—EXTRA FINE—EXTRA FARE

The third winter season of America's finest and most exclusive train begins December ninth, Tuesdays thereafter except Christmas week. The only extra-fare train between Chicago, Kansas City and Los Angeles. Has new all-steel Pullmans. Every travel luxury, including ladies' maid, manicure, stenographer, valet, barber and bath.

Make your reservations early as space is limited.

S. W. Manning, G.N.E.A.,
336 Washington St.,
Boston, Mass.

(7)

ARTESTE TRADE MARK TONE MAGNIFIER

Talking Machine Owners

Equip Your Machine with the

Arteste Tone Magnifier

THE PERFECT TONE PRODUCER

Eliminates mechanical effects, needle noises and gives you clear, distinct, NATURAL TONE. Easily adjusted. Never gets out of order.

By Mail, $1.50

When ordering state make of machine and type of Reproducer.

THE STETSON MFG. CO.
Hippodrome Building, CLEVELAND, O.

Philadelphia Art Museum Work Begun

Progressive Citizens Gratified at Start on Site for $3,000,000 Nucleus of Edifice Ultimately to Cover Five Acres

RICH COLLECTIONS DUE

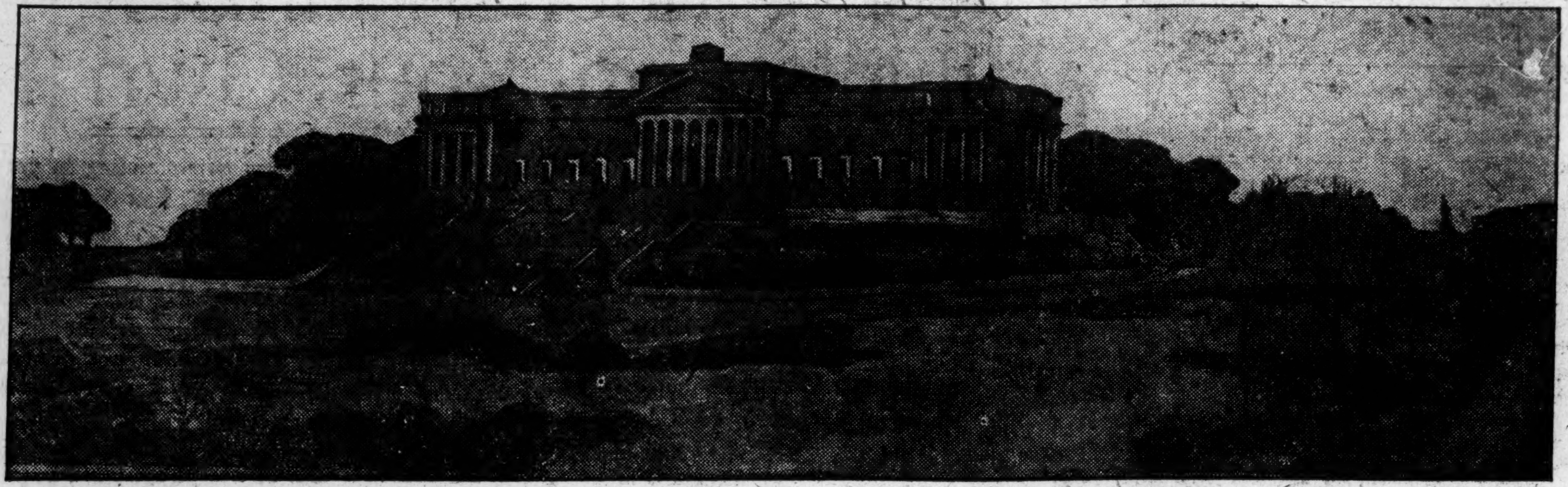

Proposed art treasure house to crown site of reservoir at end of parkway in Pennsylvania metropolis

PHILADELPHIA—Steadily working along the broad road of her civic improvement as embodied in the accepted "comprehensive plan," the Quaker city has taken another step toward the full achievement of this end in beginning work on a municipal art museum. With a design for the building approved by both the Fairmount park commission and the art jury, ground has been broken and the site is being graded, from a loan of $260,000 lately approved by councils.

The location is that of the old city reservoir, at the western end of the parkway, which forms not only a boulevard from the city hall to the park but as well a center where may be brought together the public buildings. As the Monitor already has told, the new Franklin Institute group is to stand here, and here, too, both the library and the Academy of Natural Sciences. The art museum will be so placed as ultimately to form the culminating point of this tree-edged roadway, terminating also Spring Garden street and Schuylkill avenue, these two thoroughfares radiating from the structure, east and south.

Thus the building, artificially elevated 42 feet above the street level, will be visible for more than a mile in three directions through the heart of the city, beside occupying a commanding position with reference to the river and the widespreading park.

Plans submitted by C. L. Borie, Jr., Horace Trumbauer and C. C. Zantzinger, call for a structure about 400 feet across its front, simple and dignified, of Grecian design in the main, though with renaissance details. Perhaps the most strikingly pleasing feature of the exterior is the terraced stairway which will form the connecting link, as it were, between the museum proper and the plaza before it. The flights of steps, together wider than Broad street itself, are to be divided so as to correspond with the axes and decorations of the parkway. The interior, so spacious as to offer 44,000 square feet of floor space, with close upon 4300 linear feet for the display of pictures, is so laid out as to afford intercommunicating rooms, with the view that any collection which it may be desirable to keep together as a whole may be so hung as to preserve this identity.

The splendid edifice, to cost nearly $3,000,000, is designed only to fulfil Philadelphia's needs during the present generation, and will eventually become no more than a part of the greater museum which may be extended as future demand requires until it shall at last cover an area of five acres, exclusive of terraces, approaches and drives. This will approximate to a cost of $6,500,000. When thus completed the western wing will lie parallel with the Schuylkill, duplicating the eastern (or southeastern, to describe it most exactly) portion, in preparation for which work is now being forwarded. These two units will then be connected by a curved gallery for sculpture, overlooking formal gardens and facing directly down the river.

There is a growing appreciation here of the immediate need of some such permanent and secure home for the city's art collections as this museum will offer. Moreover, several prominent Philadelphians, men whose art gatherings are notable abroad as well as at home, have at various times made tentative declarations that they would give these collections, in whole or part, to the city when it should have provided a suitable gallery to receive them. When Dr. Bode, the German art connoisseur, was in the United States not so long ago he told one interviewer that he knew exactly of what he was speaking when he said that the not less than world-famous pictures brought together by Mr. Widener, Mr. Elkins and Mr. Johnson would become the property of Philadelphia whenever Philadelphia should be wise enough to provide for their care and proper display.

Paintings gathered by John G. Johnson, one of the prominent lawyers in the United States, but less widely known as a student and collector of art, have long been appreciated by foremost critics of the day. A writer in a late issue of London's Burlington magazine declared that no American collection of canvases showed "at once so wide a range and so even a level of quality" as those owned by the Philadelphia lawyer, while W. H. Downes has written: "I cannot recall a poor picture in the collection. As one goes the round of the rooms it is a crescendo of wonders."

The prizes of the galleries are the old Italian and Dutch masters: Fra Angelico and Botticelli, Da Vinci and Filippo Lippi, Veronese and Rembrandt, Montegna and Rubens, Van der Goes, Steen and Vermeer. The many strong examples of the Flemish school show their owner's special affection, but his catholicity of taste appears on every side, for such modern workers as Whistler, Sargent and Alexander Harrison are represented. The roster of the great Frenchmen shows such names as Corot, Millet, Manet, Rousseau, Dagnan-Bouveret, Troyon L'Hermite, Monet and Daubigny. There are studies for mural decorations by Puvis de Chavannes and, again to illustrate Mr. Johnson's genuine eclecticism, a landscape by Claude Lorraine. Among the British work are some of the noblest of Constable's productions, several fine Turners, and some of the best of the unique Hogarth.

Actual beginning on the Quaker city's house of art is a matter of gratification to thousands, yet politics, in not the highest sense of the word, is said to be endeavoring to thwart what is regarded as the better judgment of the citizens in pushing forward the work. A loan must be made for the purpose and it is asserted that those best qualified to determine the value to the municipality of such a gallery are unreservedly in favor of the loan, but certain prominent figures "wait to be convinced." However, the grading and digging in progress at the Parkway's end tends to serve as a stimulus to the entire undertaking of which that labor is so vital a preface.

When Philadelphia comes to a broader and deeper realization of what the museum will mean to the city, it is believed, the needed funds will be promptly found and the attainment of the great end toward which the leaders of the "Comprehensive Plan" have been laboring with patient devotion will be reached.

TYPICAL HAWAII EXHIBIT PLANNED FOR EXPOSITION

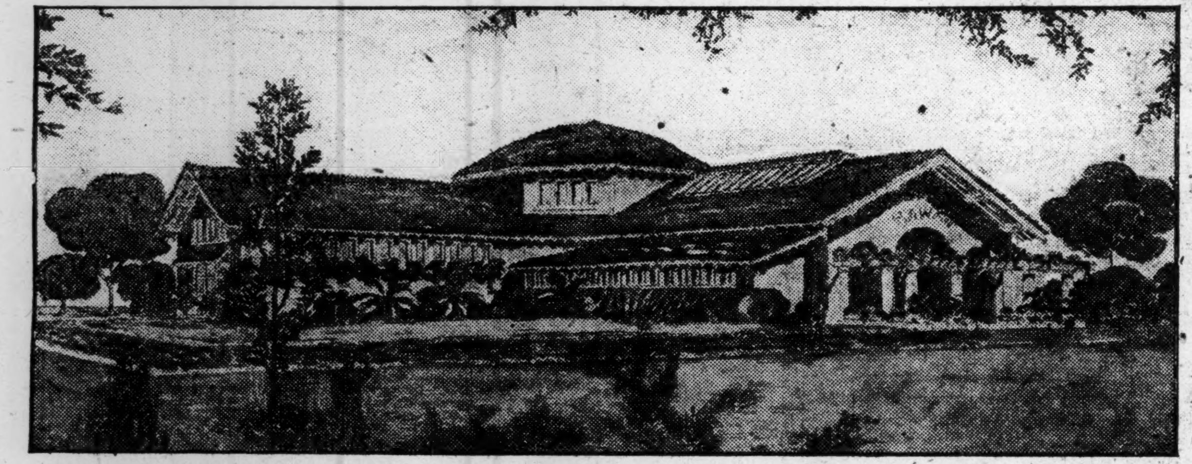

(Copyrighted by Panama-Pacific International Exposition, W. W. Swadley, photographer, San Francisco, Cal.)

Exterior of structure to be erected for Hawaii at the Panama-Pacific international exposition

Territory to Erect and Furnish Building Characteristic of Islands—Combination of Exhibit and Clubhouse

IS IN FORM OF CROSS

SAN FRANCISCO—One of the most striking, characteristic and attractive buildings in the states and foreign nations district of the Panama-Pacific International Exposition will be that which the territory of Hawaii is to erect and furnish. The visitor to it will be transported in a moment from the prosaic, busy metropolitan life of the temperate clime to the environment of the beautiful, lazy tropical isles of the Pacific ocean, while native Hawaiian musicians will render the seductive strains of "Aloha," "Tomi-Tomi" and other characteristic airs.

The Hawaiian building, designed by C. W. Dickey, architect of Oakland, Cal., is intended to serve the combined purposes of club house and exhibition building.

The architecture follows the low-lying tropical type so common in Honolulu and so expressive of the tropical atmosphere of the islands. The exterior will be of stucco colored to match the other buildings, with red tile roofs.

The plan is in the form of a cross, at the intersection of the two arms of which there will be a rotunda containing a mezzanine gallery. Aside from this gallery, the building will have only one story. The main entrance is to be placed upon the end of one of the wings of the cross and will lead through a pergola and open "lanai" into a tropical garden roofed over with gla . At either side of this garden will be the reception rooms, waiting rooms, offices, etc.

Passing through the tropical garden, visitors will enter the rotunda, from which radiate the other three wings. Directly across the rotunda will be the aquarium wing, while at either side will be the large exhibition rooms. In the center of the rotunda will be a pit of 20 feet in diameter, containing a reproduction of one of the burning lakes of the volcano Kilauea. In the angles between the wings which radiate from the rotunda will be four dioramas, consisting of artificially illuminated scenes of typical spots in Hawaii, which will appear through large windows.

The aquarium will be the most interesting feature of the building. It will be fully equipped and will contain tanks filled with the rarest and most beautiful fish of the Pacific ocean, in all their brilliant and varied colors and grotesque shapes. It is being laid out under the direction of Professor Kofoid of the University of California, a specialist of international repute on aquariums.

In the two exhibition wings will be graphically depicted the two great industries of the islands, sugar and pineapples, besides exhibits of historical relics and those illustrating the life of the natives.

The mezzanine gallery in the rotunda, opening through arches into the various wings, will be reached by stairways from the tropical garden and will have a central opening into the rotunda below. On this gallery will be located the Hawaiian singers, refreshment tables and booths for the sale of pineapple juice and like Hawaiian products.

The general dimensions of the building are 150 feet by 176 feet. The rotunda will be 49 feet in diameter, the tropical garden with adjoining rooms 50 feet by 64 feet, the exhibition halls 40 feet by 60 feet and the aquarium 30 feet by 66 feet.

Characteristic country lane on the island of Hawaii

SCHOOL OPEN-HOUSE THRONGED

SPOKANE, Wash.—Passing all expectations the first public open-house reception held at the North Central high school by the faculty and students, says the Chronicle drew more than 3000 people.

HONOLULU HAS FLOATING DRYDOCK

HONOLULU—An event that marked a new and progressive era in shipping at the port of Honolulu was celebrated recently under the ceremonies attendant on placing in commission the big new 4500 ton pontoon floating drydock constructed by the Inter-Island Steam Navigation Company.

More than 1000 people were attracted to the waterfront as the huge structure, bearing the flagship Mauna Kea, representing a weight of 2600 tons, rose out of the water of the harbor, to melodies from the Royal Hawaiian band.

EDITORIAL COMMENT

Use of the Freight Car

CHICAGO POST—The dull-red box car standing on the side track or rocking by in an endless line with an immense "2-8-4" freight engine in front of it seems much more aloof from most of us than the passenger car. Yet as President J. Howard Elliott of the New Haven shows in his recent book, "The Truth About the Railroads," it really is much closer. "Not everybody has to travel," writes Mr. Elliott, "but everybody must have food, clothing, shelter and fuel, and nearly all of the food, shelter, clothing and fuel of the people of the country is carried all or part of the way from producer to consumer in freight cars." This is merely a casual sentence, but it puts into vivid form a little fact that the ordinary mortal hardly stops to realize.

Styles and Cost of Living

GRAND RAPIDS (Mich.) CHRONICLE—Women and their husbands groan about the exorbitant prices charged by dressmakers for trimmings. There is a reason for those prices, in the risk dealers take in loading up with material that may go out of style at any time. When a merchant stocks up on transient stuff that is here today and gone tomorrow, he is like the provision dealer with his perishable fruit. A price must be charged for the early sales that will pay the loss on the remnant of the lot, which has to be sacrificed for little or nothing. It is fortunate for family expenses that men are so nearly exempt from this form of taxation. When they order they want the latest style, but the fashions are nearly as much alike as an army uniform. But usually men wear their hats and coats until worn out. If they seem somewhat archaic before that time, they can comfort themselves with the idea that no one thinks anything about the lack of conformity, provided the garments look neat. Nothing helps women to reduce the cost of living more than some independence of the style makers. When clothing is discarded before it is worn out, there is an absolute loss of good material. Here is where people on moderate salaries find themselves pinched. The wife must buy clothes enough for two, in order to be able to throw away when her neighbor does.

Trained Farmers Succeed

CEDAR RAPIDS GAZETTE—The tour of the students from the Kansas Agricultural College is an evidence of the growth of the trained farming idea. If students had thought of such a thing a few years ago they would have been laughed at, and the trip denounced as a waste of time and money. Farmers would have thought their sons foolish for taking such a hike, just as many farmers, 20 years ago, or even less, laughed at the idea of their boys going to an agricultural school. They ridiculed the idea of any good coming from "book farming." But times have changed. Trained farming is the thing. The agricultural colleges have an attendance of thousands upon thousands of young men, fresh from the farm, and eager to learn soil chemistry, stock judging and all the kindred subjects. In these agricultural states there is being laid a splendid foundation for the nation of the future.

OFFICES AND STUDIOS FOR RENT

AEOLIAN HALL

29-31-33 West 42nd Street

BEAUTIFUL surroundings, coupled with unequalled accessibility, distinction and widespread publicity, are distinguishing features of New York's most modern and perfectly appointed office building. An office or studio is available to desirable tenants, in Aeolian Hall.

Considering its unequalled advantages, rents are exceedingly reasonable.

Send for descriptive book.
Renting office on premises.

PEASE & ELLIMAN

340 Madison Avenue Tel. 6200 Murray Hill

NEW YORK

HAMBURG-AMERICAN

Largest S.S.Co. in the WORLD

Over 400 Ships 1,306,819 TONS

SAIL FROM BOSTON

TO LONDON—PARIS—HAMBURG

On Palatial Steamships Assuring Arrival in Paris by Day

NEXT SAILING

S. S. HAMBURG...Dec. 6, 10 A.M.
*S. S. PISA..............Dec. 29
*Hamburg direct.

FROM NEW YORK

Xmas Sailing TO London—Paris—Hamburg

"KAISERIN AUGUSTE VICTORIA"

Dec. 11, 9 A. M.

LONDON, PARIS, HAMBURG
Pres. Lincoln......Dec. 6, 12 noon
Kais'n Aug. Vic...Dec. 11, 9 A.M.
†§Patricia........Dec. 16, 12 noon
†§Pretoria........Dec. 25, 3 P.M.
Pres. Grant........Jan. 2, 2 P.M.
§2nd cabin only †Hamburg direct

S. S. PENNSYLVANIA and S. S. PRETORIA sail from New Pier, foot of 33d St., South Brooklyn. Take 39th Street Ferry, foot of Whitehall St., South Ferry.

All other sailings in this service from our Hoboken Piers.

Xmas Sailing to the MEDITERRANEAN

MADEIRA, GIBRALTAR, NAPLES, GENOA

†"Cincinnati" (17,000 Tons)

Dec. 9, 12 Noon

*S. S. Cleveland (17,000 Tons) (ORIENT-INDIA CRUISE) January 15, 12 noon

*From Hoboken Pier. †From Brooklyn Pier.

CRUISE AROUND THE WORLD Through the PANAMA CANAL FROM NEW YORK JANUARY 31, 1915, By the S. S. CLEVELAND.

135 Days, $900, and up, including shore trip and necessary expenses.

In order to secure choice location rooms should be booked now.

Write for information

Hamburg-American Line

607 BOYLSTON ST., BOSTON, MASS.

Phone: B. B. 4400

Trade Mark

CHRISTMAS SAILING

MAIDEN TRIP

New Cunarder

ALAUNIA

From BOSTON

December 11th

6 A. M.

Calling at Portland Same Day

CARRIES ONLY

ONE CLASS CABIN (II.)

AND THIRD CLASS

CABIN (II.) RATES FROM

$53.75

SPLENDID ACCOMMODATIONS AT LOW RATES

DRAFTS

ON GREAT BRITAIN AND IRELAND

126 State Street Tel. F. H. 4000

WARD LINE

HAVANA

Interesting and restful, because of the fascinating charms of tropical life and climate. Excellent hotels.

NASSAU

the Seat of the English Colonial Government of the Bahamas, offers many attractions as a Winter Resort.

Golf, tennis, polo, bathing, etc.

S. S. Havana, 10,000 Tons Displacement
S. S. Saratoga, 10,000 Tons Displacement

will make regular connections between New York, Nassau (Bahamas) and Havana (Cuba) during the winter months.

Attractive cruises combining two or more ports.

Write for Booklets

NEW YORK & CUBA MAIL S. S. CO. (Ward Line)

General Offices, Pier 14, E. R., N. Y.
Ticket Office, Pier 13, E. R., N. Y.
Branch Ticket Office,
192 Washington St., Boston

MARSTERS STEAMSHIP AGENCY

Merchants & Miners, Savannah Line and all lines to the South, Panama, the West Indies and Europe. Lowest Rates. Telephone 4759 Main.

248 Washington Street, Boston

Think of Summer

Think of a warm, beautiful day, of a bright sun, of clear skies. Think of white sands and a blue ocean, of bathing, of tennis, of golf, in short of what it is during the winter months

In Georgia and Florida

LET THE Savannah Line TAKE YOU THERE.

BOSTON to SAVANNAH

Direct in 80 Hours

The Balmy Route to the Land of Sunshine

FIRST CLASS FARES from BOSTON to

	Single	Excursion
SAVANNAH, GA.	$23.00	$38.00
JACKSONVILLE, FA.	26.15	43.30

Including Meals and Stateroom Accommodations on Steamer

Correspondingly Low Fares to All Other Points

Consult any Ticket or Tourist Agent or

C. W. JONES, N.E.P.A., 20 Atlantic Ave., BOSTON

COOK'S TOURS

TO

Europe, Asia, Africa and America

THOS. COOK & SON

336 Washington Street, Boston

BAY STATE LINE

Via Rail and Boat

NEW YORK $2.40

Outside 2-berth Staterooms $1.00

Steel Steamships GEORGIA and TENNESSEE Daily, including Sunday—Improved Service. Tel. Main 1741. Ticket Office 214 Washington St., Boston.

STEAMSHIP TICKETS

Uptown Office for Tickets and Staterooms via SAVANNAH, CLYDE and MERCHANTS & MINERS LINES

Official Agents all lines to Bermuda, Panama Canal, So. America, West Indies, Europe, etc. Preferred Accommodations. Lowest rates.

BEEKMAN TOURIST CO.

5 Milk Street NEAR WASHINGTON

MONITOR READERS TRAVEL IN WAYS PROPOSED BY MONITOR ADVERTISERS

LIBRARIES AND LIBRARIANS

Grand Rapids Rotary Exhibition of Water Colors by Americans Draws Attention

This is the week that the public library of Grand Rapids, Mich., opens the annual rotary exhibition of selected water colors by American artists. The pictures will be on view for nearly a month. In the historical room during December there will be on exhibition a series of pictures illustrative of "The Arts of Illustration," which is the subject upon which Theodore W. Koch, librarian of the University of Michigan, is to lecture Wednesday evening, Dec. 10, at the Ryerson public library.

* * *

When I first took charge of the immigrant department in our library, says Marguerite Reid, librarian in Providence, R. I., what impressed me most was the unfailing courtesy of my public. The immigrant invariably takes time to say "Good morning," and "Thank you," and "Good by," for he has not yet acquired our American spirit of hurry. He has a keen appreciation of a kindness and a strong desire to reciprocate a kindly act, as is evidenced by gifts to our department. A few weeks ago came 60 volumes in Portuguese from the Portuguese consul. A Yiddish magazine is subscribed for by a Jew for the library. A young Greek gave us a copy of "Pilgrim's Progress" in modern Greek, which, by the way, he said he had read six times. I wonder how many of us have gone through it once. It is a classic of our literature. He has been in this country two years, in Providence but a few months, and is a constant reader in the department and a book borrower.

* * *

I might mention, in passing, the facility of these people in acquiring languages. An Armenian who does not find anything that interests him in Armenian will almost never turn away without a French book. I noticed with interest two girls and a young man, who could read both French and German besides Armenian, finally choose Anatole France's poetry to take home. The other day an Armenian asked for Emerson's "Conduct of Life" in English, and is at present coming to the department during his lunch hour to read it. Many of the better educated Jews will read Russian, Yiddish and German, anyway, and sometimes French, Italian and Spanish, too. A young Roumanian Jew about 16 years old, who has been in America but three months, was reading a simple history of the United States, stories of famous American statesmen, and a geography of the United States in English.

* * *

When W. A. Borden, the first director of the state libraries in Baroda, India, gave up his work there the members of the central library department sent him a letter attesting their appreciation not only of his service in being the first to introduce scientific library training into India, but also of the man himself. This letter, which is printeed in the November number of the Library Journal, says in part: "By your sweet, genial and imperturable nature you have won the hearts of all that came into contact with you. Anger never affected the serenity nor did the sense of authority disturb the equanimity of your temper. You treated all equally irrespective of their rank or scholarship. You always encouraged the deserving and sympathized with the failings of the weak. It is this side of your nature that has appealed to us most and has evoked our utmost admiration."

* * *

"The presence of a public library in any city is an indirect recognition of the fact that its citizens believe that education is not measured by the period of school instruction, but that its citizens announce that their education will be continued as long as they live," declares George F. Bowerman, librarian of the public library, Washington, D. C. "In other words," he continues, "by establishing a public library the people will in effect say: 'The instruction we received in school and college will now simply be the beginning, the preparation for the education which we shall hereafter continue and round out by means of the resources of our own public library, founded and maintained by ourselves and used by ourselves.'"

* * *

In the Cleveland public library careful consideration has been given to the choice of books for children, and as a result certain types of books have been eliminated from time to time. The first books to be taken out were all series for young children, such as the Dotty Dimples and the Little Colonels, as well as books dealing with animal life having neither humane nor scientific value. Further development of a wise policy in book selection is described by Miss Caroline Burnite, director of the children's work, who says:

At about the same time stories of child life for young children were restricted to those which were most natural and possible, and stories read by older girls in which adults were made the beneficiaries of a surprisingly wise child hero, such as the Plympton books, were eliminated.

The successful elimination of these books, together with the study of the children's reading as a whole, suggested within the next two or three years that other books could be eliminated or restricted without shock to the readers. On the pedagogical basis, certain types of books for young children were judged; on the social basis, certain types of books for older children, with result as follows:

1. The elimination of word books for little children, and the basing of their reading upon their inherent love for folk lore and verse.
2. The elimination of interpreted folk lore, such as many of the modern kindergarten versions.
3. The elimination of the modern fairy tale, except as it has vitality and individual charm, as have those of George MacDonald.
4. The elimination of travel trivial in treatment and in series form, such as the Little Cousins.
5. The restriction of an old and recognized series to its original number of titles, such as the Pepper series. The disapproval of all new books obviously the first in a series.
6. Lessening the number of titles by authors who are unduly popular, such as restricting the use of Tomlinson to one series only.
7. The elimination of those stories in which the child character is not within a normal sphere; for instance, the child novel, such as Mrs. Jamison's stories.
8. The restriction of the story of the successful poor boy to those within the range of possibility, as are the Otis books, largely.

Without analyzing the weaknesses of all these types, I wish to say a word about the series form for story and classed books. The series must be judged not only by content, but it must be recognized that by the admission of such a form of literature the tendency of the child toward independence of book judgment and book selection is lessened and the way paved for the weakest form of adult literature.

The last policies regarding book selection developed on the same principles within the past three years have been these:

1. The elimination of periodical literature for young children, such as the Children's magazine and Little Folks, since their reading can be varied more wholesomely without it.
2. The elimination, or use in small numbers, of a type of history and biography which lacks scholarly, or even serious treatment, such as the Pratt histories.
3. Lessening the number of titles of miscellaneous collections of folk lore in which there are objectionable individual tales; as, for instance, buying only the Blue, Red, Green and Yellow fairy books.
4. Recognizing "blind alleys" in children's fiction, such as the boarding school story and the covert love story, and buying no new titles of those types.

* * *

Alfred Noyes, the English poet, is to speak at the joint meeting of the New York and Long Island Library Clubs and the New Jersey Library Association on the afternoon of Dec. 11.

* * *

Librarians will be interested to note that the Harvard University Press has just put out a city planning classification, the work of James S. Pray and Theodora Kimball. It is described as a comprehensive analysis of the subject, arranged for the classification of books, plans, photographs, notes and other collected material. "So far as we know," the authors state, "this is the first comprehensive, systematic setting forth of the scope and varied character of this field to such a scale."

AT RAILWAY TERMINALS

The Boston & Maine railway private car No. 555, occupied by General Manager Benjamin R. Pollock and party, was attached to the Canadian Pacific railway Montreal express, from North station last night en route to Newport, Vt.

The car department of the New Haven road has received from the Readville shops two steel frame government standard mail cars for holiday service between Boston and Provincetown.

The maintenance of way department of the Boston & Albany road has a large floating gang with two work trains installing a passing siding at North Grafton.

Aleppo Temple Mystic Shriners occupying a special Pullman sleeper attached to the Fitchburg road's Albany express arrived at North station from Troy, N. Y., at 7 o'clock this morning.

Percy Litchfield, passenger train master Providence division New Haven road, with headquarters at Providence, is a business visitor at South station general offices today.

The baggage department of the New Haven road has a force of men unloading scenery and effects of the Century Opera Company at Rogers avenue, near the Boston opera house.

The American Express Company reeived at South station over the Boston & Albany road yesterday, eight Puget Sound railway passenger equipped refrigerator cars loaded with Columbia river salmon consigned to the Boston market.

Conrads orchestra occupied reserved Pullman equipment attached to the New Haven road's shore line express from South station at 8:16 o'clock this morning en route to New York city.

PRECINCT VOTING TALKED IN MILTON

MILTON, Mass.—The question of dividing the town into precincts was discussed by about 50 citizens last night at a meeting in the town hall. The committee took the matter under advisement and will make its report before the coming March meeting.

THAYER CANDIDACY URGED

SPRINGFIELD, Mass.—Friends of former Congressman John A. Thayer are urging him to seek a superior court judgeship in case Governor Foss elevates a superior court judge to the supreme court to fill the vacancy caused by the resignation of Justice James M. Morton.

ST. LOUIS TRAFFIC CLUB FOR HIGHER RATES ON FREIGHT

Representatives of Shippers Pass Resolution Approving Roads' Request for Increase

ST. LOUIS, Mo.—The sixth annual dinner of the Traffic Club of St. Louis Tuesday evening was a great success. Charles Nagel, formerly of the Taft cabinet, was the chief speaker. He gave an address on "Opportunity for Cooperation." Other prominent men spoke, advocating cooperation of all interests and the public, looking to the establishment of equitable rates and conditions for railroads, securing the greatest good for the greatest number as the fundamental principle of American civilization.

The Traffic Club is composed of representatives of manufacturing, commercial, shipping and railroad interests. A representative of one of the largest shippers in the United States offered a resolution that the club approve the request of the railroads for a 5 per cent freight rate increase. The resolution was carried unanimously and will be conveyed to the interstate commerce commission.

IMPORTERS

DOMINE DIRIGE NOS

LONDON

London Harness Co.
176 Devonshire St.
27 Federal St.

Facing Christmas

Our Christmas Exhibition this season has no equal in this country for delightful environment, the variety and correctness of taste in its offering, the ease of selection, and the intrinsic value of every article.

Small Military Brushes

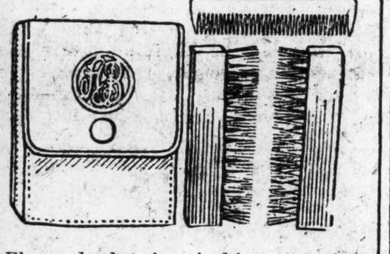

Ebony backs, in pigskin case, as shown 3.25
With gold plated monogram... 4.00

English Travelling Goods
Of Pronounced Distinction

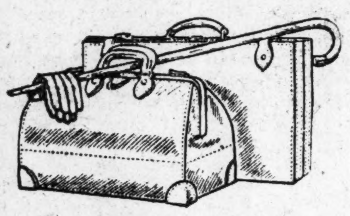

English Hand Sewn Gloves for men and women 1.50
English Walking Sticks with hall marked silver mounts 1.25
English Hand Sewn Travelling Bags, from 11.50
English Hand Sewn Suit Cases, from 28.00
American Made Suit Cases, from 6.50
American Made Bags with hand sewn frame and corners, from 8.50

Trefousse Gloves

We have been appointed one of the agents in Boston for these celebrated French gloves.
All shades with fancy embroidered backs 2.25
White glace sixteen button.... 3.50

Steamer Rugs from 6.50

DISTINCTIVE ENGLISH PERSONAL CHRISTMAS GREETING CARDS
With Envelopes to Match
From 2.00 a dozen.
Orders taken up to Dec. 20th.
Samples shown.

Steamer and Wardrobe Trunks
Fitted Bags and Toilet Cases
Automobile Trunks and Robes
English Umbrellas and Walking Sticks

Mail Orders Responded to Promptly

London Harness Co.
176 Devonshire St. 27 Federal St.
(IN JOHN HANCOCK BLDG.)
Between Milk and Franklin Streets

MRS. ROOSEVELT OFF TO PANAMA

LIMA, Peru—Mrs. Theodore Roosevelt and Mrs. L. Margaret Roosevelt arrived here Monday night, and will continue their journey to Panama Tuesday afternoon.

HENRY STERLING SPEAKS

Henry Sterling of the Massachusetts homestead commission spoke last night at the Labor Forum, Wells Memorial building, on "Better Houses for Working People."

MERCHANTS ABANDON PREMIUMS

BRUNSWICK, Me.—Brunswick Business Men's Association last evening voted to abolish the use of trading stamps and all forms of premium schemes.

NATIONAL ROAD DAY PROPOSED

WASHINGTON—A permanent public holiday on June 17 in each year to be called "National Road day" was proposed in a bill Tuesday by Representative Ferris of Oklahoma.

James McCreery & Co

34th Street *5th Avenue*
New York

Extensive Assortments

of merchandise are concentrated in the Thirty-fourth street Establishment, and such unusual price concessions as are herewith offered prevail in every department

On Thursday and Friday

WOMEN'S GLOVES

"McCreery" 1-button Doeskin in Natural or White. value 1.00, **85c** pair

12-button Length Mousquetaire Glace in White or Black with white sewing. value 2.50, **1.65** pair

16-button length Mousquetaire White Glace. value 3.00, **2.10** pair

HANDKERCHIEFS
For Men and Women

Women's Irish Linen Handkerchiefs, with initial. value 1.50 doz. Box of 6, **85c**

Women's Pure Linen Handkerchiefs in new Filet designs. value 4.50 doz. **25c** each; doz., **2.65**

Women's Princess Lace Handkerchiefs...... values 1.00 and 1.25, **65c** and **85c** each

Men's Pure Linen Tape and Check Handkerchiefs,—hand lettered. Box of 6, **2.90**

Children's Colored Border Handkerchiefs with initial. Box of 6, **75c**

"McCREERY SILKS"
Famous Over Half a Century

25,000 Yards of Double Width Brocaded Silks and Satins in elaborate designs and a choice variety of the latest evening and afternoon colors, also White or Black. **1.50** to **2.50** yd. value 2.25 to 4.50

Double Width Chiffon Dress Velvet in the latest changeable combinations for street wear. Also Black Dress Velvet. value 6.00, **3.50** yd.

DRESS GOODS

5,000 Dress Patterns of Plain and Novelty Woolen Fabrics in the prevailing weaves and color combinations, also Black..... **2.75** to **10.00** pattern

Black Satin Finish Broadcloth,—sponged and shrunk. value 2.25, **1.45** yd.

Purchases will be suitably boxed upon request.

HOUSE DRESSES AND APRONS

Percale, Gingham and Chambray Dresses in sizes from 34 to 42. **95c, 1.25** and **1.45** value 1.25 to 2.00

A full range of Houses Dresses as follows:

Black Sateen **1.95**
Black Percale **2.25**
Black Soisette **3.00**
Black Poplin **3.95**
Black Mohair .... **5.00, 7.50** and **8.25**

Lawn Aprons with or without bibs; large and small sizes. value 65c to 1.35, **45c, 65c** and **95c**

INFANTS' DEPARTMENT
To Close Out

The remaining stock of Little Children's Coats of Zibeline, Cheviot, Velvet, Corduroy and Fancy Fabrics. Size 2 to 5 years. **4.50, 6.95, 8.50** to **15.00** value 7.50 to 25.00

Children's Velour and Velvet Hats......... **1.95, 3.50, 7.50** and **10.00** value 4.50 to 18.50

WOMEN'S SUITS AND DRESSES

Tailor-made Suits of Plain Velveteen and Corduroy,—many fur trimmed. formerly 39.50 and 45.00, **25.00** and **35.00**

A collection of Tailored Suits,—attractive models and smart woolen fabrics. formerly 39.50 and 45.00, **18.50** and **25.00**

Afternoon Dresses of Velveteen, Serge and handsome Woolen materials. formerly 18.50 to 32.50, **10.50, 14.50** and **18.50**

Afternoon Dresses of Charmeuse, Meteor and Crepe de Chine,—smart, effective models. formerly 22.50 and 32.50, **12.50** and **16.50**

Separate Skirts in a variety of fashionable Plaid or Check fabrics, also Velveteen and Broadcloth. **3.75, 5.75** to **12.50** formerly 6.50 to 18.50

CORSETS & BRASSIERES

"American Lady" Corsets,—an extensive variety of models for medium, slender and well developed figures.

Made in Coutil............... **1.00, 1.50** to **3.00**
Made in Broche............... **3.00, 3.50** to **5.00**

Corsets Specially Priced

A collection of incomplete sizes in "C. B. a la Spirite," W. B. Reduso, Successo, La Vida and "American Lady" Corsets. value 3.00 to 5.00, **1.95**

Brassieres made of fine batiste and all-over embroidery trimmed with lace. **1.35** value 2.50 and 4.00

WOMEN'S BLOUSES

Lingerie, Voile and Crepe Blouses, in high and low neck models, with long or three-quarter sleeves. values 2.95 and 3.75, **2.00** and **2.95**

Colored Chiffon Blouses with drop shoulder; vest of shadow lace and brocaded velvet; finished with net sleeves, collar and frill; all the new shades. value 5.00, **3.75**

Dainty Hand made French Blouses, fine hemstitched and embroidered models. value 4.95 to 8.50, **3.25, 4.95** and **6.75**

Fine Shadow Lace and Net Blouses, in a variety of new and attractive models. **4.95** value 6.50

Plain or Crinkled Crepe de Chine Blouses in semi-tailored and dressy effects. **4.95, 6.95** and **10.75** value 6.50 to 12.50

UMBRELLAS
For Men and Women

Taffeta Silk Umbrellas,—tape edge; handles,—long etched and hand-engraved Sterling Silver, Fancy Trimmed Wood, Gunmetal, Staghorn, Capehorn, Etched and Engraved Sterling Silver Caps. value 6.00 to 8.00, **3.85** and **4.85**

Twilled Silk Umbrellas,—tape edge; handles,—Gunmetal, Ebonine, Pimento, Mission and Boxwood, Staghorn, or Capehorn, with Sterling Silver caps and trimmings. value 4.00 to 5.00, **2.85**

Umbrellas of piece-dyed silk mixed fabrics,—handles of Capehorn, Staghorn, Plain and Carved Wood with Sterling Silver trimmings; English Eurze, Boxwood, and Mission with Sterling Silver caps and bands. values 2.50 and 3.00, **1.75**

Normal Art School Desires New Site

Board of Education Will Ask Legislature to Buy Land for Larger Buildings With More Accommodations

DATA SHOW GROWTH

It is the intention of the Massachusetts board of education to make request of the incoming Legislature for an appropriation sufficient to purchase land on which to erect new buildings for the Massachusetts normal art school, which is now located on the corner of Newbury and Exeter streets, according to the official statement issued by Dr. David Snedden, state commissioner of education, today.

The board some years ago decided that the school was in need of a new site, new buildings and more adequate equipment. The board has no specific site in view, leaving this matter to be taken up in the

PRESENT LOCATION TERMED OUTGROWN

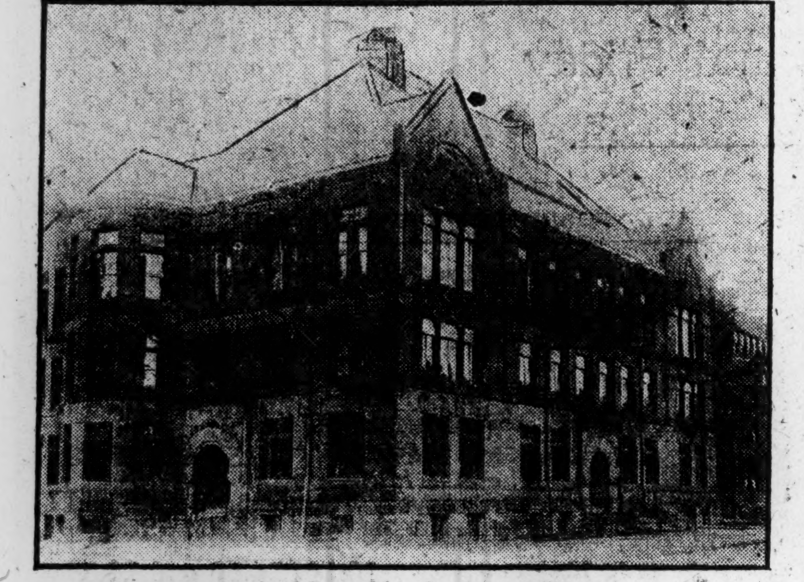

Normal Art building, Newbury and Exeter streets

event that the Legislature looks favorably upon the proposal.

It is the belief of the board of education, however, that the new site should be sufficiently close to the center of the metropolitan area of Boston to insure ready access by the large number of day students who attend from all parts of this district, as well as for evening students in advanced classes who may be expected to take advantage of the facilities provided for evening instruction to be offered to artisans and workers engaged during the day.

In calling for a report upon the material needs of the normal art school, James Frederick Hopkins, director of art education, was instructed by the commissioner of education to study the history of the school, its accomplishment, the modern demands of education and industry upon its graduates and to estimate as far as possible the future growth and opportunities of the school. This report has furnished the board of education with the data upon which they have now based their action.

At present the attendance at the school is not more than 325 pupils, from 50 to 60 being denied admission each year because of limited space. The departments of instruction include courses on the applied arts in the public schools, applied design and interior decoration, modeling and sculpture, graphic arts, drawing and painting, mechanical drafting, architectural drafting, metal work, jewelry and costume design.

The history of the school has been one of continuous growth. The first steps in its formation were taken by citizens who presented a petition to the Legislature in 1869 asking provision for instruction in industrial art in the state. This resulted in making drawing a required study in the public day schools, in establishing evening schools for mechanics and artisans and finally in the formation in 1873 of the Massachusetts normal art school, a solely professional and vocational institution for the training of competent leadership in industrial art.

The first sessions of the school were held in rooms on the third floor of a former dwelling house at 33 Pemberton square, then controlled by the commonwealth for office purposes. Preparations were made to accommodate 55 students. Notices of the proposed opening were sent to the daily papers throughout the state and on Nov. 6, 1873, a preliminary examination for admission was given. The school opened Nov. 11 with an enrolment of 107 students, 68 of whom were women and 39 men. They represented Massachusetts citizens from 29 cities and towns. In order to make it possible for all students to take the work the daily program was divided into three sections, with a corresponding subdivision of students.

During the first year the number of students increased to 134. The following year, with an enrolment of 239 pupils, the classes were held in rooms on the first and second floors of another house at 24 Pemberton square. At the beginning of the third year of the school the board of education leased 10 rooms at 28 School street, for a term of five years. This year saw the completion of the outline for a four-year course of instruction.

The first diploma from the school was taken in 1876 by a student who completed the four-year course in three years. Again the school was moved, and in 1880 it opened in the Deacon house on upper Washington street, where it remained six years. In 1885 the Legislature made an appropriation for the erection of the present building at the corner of Exeter and Newbury streets.

The building was ready for occupancy at the opening of the second half year 1887. As the school continued to grow an annex was soon added, and attic studios and basement workshops were finished off.

There are now 24 studios and classrooms independent of lunch room and assembly hall in the building. Eleven of these require artificial light most of the time. The halls, lockers, stairways, dressing rooms, and certain of the offices also require artificial lighting.

With the number of students now working at the school, from 30 to 50 per cent more working floor space in properly lighted rooms is necessary, the recommendations say. Other points noticed in the building as calling for remedy are ventilation, fire hazards, repairs and a new lighting system. The new buildings, it is contended, should provide for possible expansion of the school for at least the next 25 to 50 years. With new buildings it is seen the future scope of the school is expensive. Other departments of industrial art made possible to be developed include applied arts in all relation to home furnishing and use in materials of a distinctly artistic character, ceramic arts to offer instruction in the production and decoration of pottery, cabinet and furniture design and construction, and training in wrought iron work.

In providing a location for the Massachusetts normal art school and taking account of possible and probable developments in the next few years ample space provisions are recommended. These include that there should be a main school building to house the studios and classrooms of instruction and for purposes of administration; the main building should be free from the vibration of any necessary machinery; the building containing the workshops and laboratories of the industrial arts should be so elastically planned that it may be enlarged as future opportunities to aid Massachusetts industries are studied and developed.

The museum of industrial arts, one of the most important and necessary features of an applied art school, arranged to display material to promote the industries of Massachusetts, it is expected, will come to the school as a gift. A dormitory for students who live at a distance from the school is a declared need. At the present time 45 per cent of the present student enrolment is from areas beyond the zone of easy daily travel. To meet the demands of such a school, it is contended, a site with peculiar advantages is necessary; the site needs adequate protection for all time as regards light coming from the north; it should, if possible, be situated upon high land and its northern exposure be permanently protected by parkway, waterway or other land upon which building operations will not take place; it must be near enough to metropolitan Boston to insure ready access to the large number of day students who attend from all parts of the district, as well as evening students who are engaged during the day.

Such land, it is estimated, is not easily found, but tracts have been studied as possible sites in the Brighton and Allston district, the Parker Hill section of Roxbury, certain lands near Jamaica pond and tracts in Medford, Arlington and Winchester. The Chestnut Hill reservoir and Oak Hill sections have also been investigated. The present site at the corner of Exeter and Newbury streets it is estimated will be a convertible asset toward the erection of new buildings.

GOVERNOR-ELECT HOLDS CONFERENCE

Governor-elect Walsh and most of the Democratic members-elect of the House of Representatives met in a private conference at the Hotel Lenox this afternoon. The Governor-elect plans to lay before the Democratic representatives a program of legislation on which he desires the party to stand as a unit. Previous to the speaking luncheon was served.

CO. B OF CADET CORPS DINES

The active and past members of company B, first corps cadets held a dinner at the Bromfield inn, last night followed by an hour and a half of drill.

At the Westminster hotel after the drill they listened to a talk by Captain Bryant of troop B, second New York state cavalry, who told about his organization, which has a 220-acre farm and country club at Huntington, L. I.

FEDERAL AGENT SENT TO ACT AS STRIKE MEDIATOR

Secretary of Labor Wilson Orders Department Solicitor to Go to Indianapolis Teamster Contest for an Immediate Probe

MR. WILSON ENGAGED

INDIANAPOLIS, Ind.—Employers of 600 teamsters wanted to sign the union agreement today, but Thomas J. Farrell, union organizer, told them that until 1500 men are affected by such requests the men would not return to work.

It is not believed that the large employers, banded together, will sign the union agreement. Five hundred armed strike breakers left their quarters in an empty warehouse early today and marched under police escort to the barns of the largest employers, prepared to move wagons. Up to this afternoon, however, no large attempt to operate has been made.

Strike breakers in a riot at Washington and West streets this morning shot Samuel Rutledge, a striker. A bullet lodged in his leg.

DENVER—Secretary of Labor Wilson today announced that he had ordered J. Densmore, solicitor of the department to proceed to Indianapolis forthwith to investigate the Indianapolis strike situation. The secretary himself will remain in Colorado pending further developments in the miners' strike situation. Mr. Densmore will attempt to act as mediator at Indianapolis.

SHIPPERS ASK TO SEE PROPOSED RATES ON B. & M.

Representatives of New England trade organizations held a conference with the public service commission today on the proposed rates on the Boston & Maine railroad.

C. H. Tiffany, traffic manager of the New England Paper & Pulp Association, and C. E. Hanscom, secretary of the Boston Wholesale Grocers Association, requested that the members of their organizations, through them, be allowed to examine the new schedule of rates which are being prepared for the Boston & Maine.

The shippers were allowed to examine the schedules as presented by Benjamin Campbell, vice-president of the Boston & Maine, and they asked this same privilege for the revised schedule which the members of the public service commissions of the New England states, under Chairman Charles A. Prouty of the interstate commerce commission, have prepared.

They wished to make recommendations or comments on the revised list before it goes into effect.

HARVARD FACULTY MAKES NEW RULE FOR THE HOLIDAYS

In order to prevent the students from departing from Cambridge at the time of the holiday vacation before the recitations are over, the president and faculty of Harvard University have ordered that every man must this year register both before and after the college recess. On Dec. 20 when the vacation begins every man must register after his last recitation. When he comes back in two weeks he must register again that he has returned.

TWO PASSENGERS ARE CITIZENS

But two of the passengers reaching Boston this afternoon from Bremen on the North German Lloyd line steamship Koeln, Captain Mayer, were citizens—Mrs. Olive Timmons of Boston and Mrs. Wilhelmine Zink of Lawrence. The vessel landed 14 cabin and 539 steerage passengers, being three days later.

On board are 15 cabin and 650 steerage passengers which the vessel will carry to New York, and 25 cabin and 15 steerage destined for New Orleans.

BOY SCOUT PLAY AT PRIVATE VIEW

A free exhibition of the boy scout motion picture play to open in Woburn Friday night for a run of five weeks in different sections of Greater Boston, will be given tonight in Huntington hall, Rogers building, M. I. T. Nine hundred teachers, social workers, members of the city's leading business organizations and societies have been invited.

"The Making of a Scout," the title of the play, presents the many scout activities through the lengthy film. President Woodrow Wilson is in the drama.

B. & M. TO TELL LYNN PLANS

President Morris MacDonald of the Boston & Maine will hold another conference Dec. 15 with Lynn officials and members of the Lynn Chamber of Commerce to tell what the road will do relative to the removal of the Mt. Vernon street grade.

SIDNEY WINSLOW DENIES INTENT TO MONOPOLIZE

President of United Shoe Machinery Company, on Stand in Government Suit, Gives Reasons for Consolidation

LEASES EXPLAINED

Sidney W. Winslow, president of the United Shoe Machinery Company, resuming his testimony today in the Sherman anti-trust suit of the government against the United Shoe Company, seeking the dissolution of the alleged shoe machinery trust, before Judges Putnam, Dodge and Brown in the federal court, denied any intent at monopoly.

Not only did Mr. Winslow deny any intent of that nature on his part, but he testified that he never heard any talk of that kind from any other officer of the company.

James A. Fowler, special assistant to the United States attorney-general, objected to this line of testimony on the ground that the law did not seek to search the human heart, but to determine intent by circumstantial evidence.

Mr. Winslow, however, was allowed to testify as to himself. The reasons for the consolidation of the Goodyear and McKay companies with the Consolidated in the formation of the United Shoe Machinery Company, he said, were first to increase the productive efficiency of the machines owned by the waiting uniting companies.

Second, to economize in the manufacture of machines themselves, to bring the manufacture into one modern factory and to standardize the manufacture. Third, to encourage and increase the manufacture of Goodyear welt shoes by developing new machines, introducing new methods to lower cost, to assist and aid manufacturers of welt shoes and to induce other shoe manufacturers to manufacture welt shoes.

Fourth, to develop a better service for the instruction of operatives in the use of machines and to decrease the proportionate expense of this service by avoiding duplication of service and men.

He stated that he first discussed a consolidation with Elmer P. Howe, of Boston, about the middle of 1898. Mr. Winslow was business adviser for the Consolidated & McKay Lasting Machin Company at the time Howe was manager for the Goodyear Company. He closed negotiations with the McKay company shortly before the organization of the United company in February, 1899. The negotiations were closed, he testified, with James J. Storrow of Boston and Atty. Rudolph Matz of Chicago. Mr. Storrow's father had been adviser to Gordon McKay, who held the largest interest in the McKay company and Mr. Storrow represented that interest.

Relative to the two of the clauses in the leases to which the government has objected, Mr. Winslow testified that they were used in the leases of the consolidated company prior to the formation of the United. These two clauses required shoe manufacturers, to run the leased machines to their full capacity and to lease additional machines from the United if other machines were required.

Conditions in the shoe factories made it necessary, he said, to use these two clauses in the leases. In the first place prejudice to machinery by the workmen and manufacturers had to be overcome. Many shoe manufacturers held the machines as clubs over the heads of the workmen to keep down labor troubles. As a result many machines were kept idle while the company had no right to take them out of the factory.

It became evident that the company must have some security for its investment, the returns on which were in the shape of royalties. This brought about the use of the clause requiring manufacturers to use the machines to their full capacity.

Regarding additional machinery, he said, it became advisable to use it more and more as hand labor was eliminated.

At the opening of court Judge Putnam took occasion to correct the impression he made on the previous day regarding the Sherman act. He said that when he applied the adjective retrogressive to the act he did not intend to express his opinion but merely to ask a question.

INCOME TAX LAW IS CRITICIZED

Declaring that the income tax law has been made to collect a maximum of revenue with a minimum of work, Charles J. Bullock, professor of economics at Harvard University, attacked the law as at present administered before the Massachusetts Reform Club at Youngs hotel last night.

FREE MUNICIPAL CONCERT TONIGHT

With a large attendance assured by the public demand for tickets, the park and recration department of Boston opens the free municipal concerts tonight at Ford hall, Ashburton place.

A. L. RAFTER IS SPEAKER

Augustine L. Rafter, an assistant superintendent of schools, spoke on "The Forming of Habits" at a meeting of the George Putnam Home and School Association last night.

ARCADIA FIRE FACTS SOUGHT BY GRAND JURY

(Continued from page one)

partment, James Dennesey, police inspector and several others. In automobiles these men arrived at 12:30. They entered the building and as soon as they got inside the door was locked behind them. This is said to be the first time a grand jury of this county ever viewed fire ruins in an official capacity.

As soon as the grand jurors came out of the structure they went to the city hospital to interview several of the lodgers who are there. Later they will inspect two lodging houses on Washington street and one house on Eliot street, owned by the management of the Arcadia.

Their departure was marked by the arrival of the state police with Deputy Chief George Neal and Inspector J. J. Grady of that district, who immediately began an investigation. In addition, Assistant District Attorney Webber directed several photographers to take pictures of various sections of the building. These are to be used in connection with the investigation.

The district attorney said that if any violations of the law were found at the fire scene the members of the jury would have first hand knowledge of conditions.

The jurymen inspected the ruins of the hotel where nearly 150 men were said to have lodged. Of these 45 were taken to the city hospital. It was afterwards learned that more than 30 of these were released because they needed shelter only. They got breakfast and clothes and were allowed to go.

George L. Adams, who passed away at the city institution this morning, was the only man among the 27 to be identified.

The building is a five-story brick structure, owned by Moses H. Gulesian. The ground floor was occupied for stores and the four upper stories used as a lodging house. An assessment of $15,000 is placed on the building. Its fourth floor is divided into small rooms and the fifth is all one dormitory. The building walls are standing, but the inside is badly damaged and the loss is estimated at from $15,000 to $20,000.

William Walsh, night clerk at the house, declared there were about 150 names on the register. Some of these are unaccounted for. Before the inmates could be given warning the escape by the stairs had been cut off and apparently only two means of exit remained, the windows and the fire escape. This escape is in the rear of the structure and down it many were brought to safety.

The fire started just after 2 o'clock this morning. It began at the foot of the main stairway and spread quickly up to the top floor. As he was passing the door Jerry Gardner of South Boston discovered the flames and at 2:05 sounded the first alarm. When he got back to the doorway the flames had made entrance impossible.

Engine company 3 and ladder company 3 were the first on the scene, and immediately a second alarm was sent in, then a third at 2:12. From Washington and Laconia streets ladders were raised to every floor and firemen carried down the lodgers as rapidly as possible. Nets were stretched from the trucks and hose wagons and held by firemen, policemen and bystanders. Into these nets a number of men jumped.

Some of the men who rushed to the windows when the fire was at its height jumped to the street before the firemen had time to help them. One man wrapped himself up in a mattress and was but little injured after jumping to the sidewalk.

Two men who escaped through a skylight window to the roof of the building stepped over to the roof of an adjoining lodging house and, asking the assistance of James Nelson, one of the lodgers there, were able to make their escape through the skylight, down a ladder to the top floor and finally to the street.

Solomon Striker of 15 Laconia street, with Patrolmen Daniel J. Leary and Daniel Fraser of station 5 climbed to the roof of a shed in the rear and mounted the fire escape. They helped many men out of the building, their estimate of the number being about 20.

Captain Kelley, Lieutenant Coulter and members of ladder 3 scaled the roof and took down 15 men. The firemen were obliged to attack the fire from the Elevated structure, but were hampered in their work until the power was shut off.

Contributions from men and women in the street were given liberally to the men driven out by the fire.

Although the fire was not all out until after 4 o'clock, at 2:45 it was sufficiently under control to allow the firemen to approach the third and fourth floors. At this time Medical Examiner Mugrath was on the scene and he made his way to the fourth floor. He sent for Timothy Leary, medical examiner of the southern district.

Mayor Fitzgerald made an inspection of the building, accompanied by Edward Moore, his secretary. Afterward he said, there should have been one more fire escape at least. When asked if he considered the building laws had been complied with he said he did not know, but he was of the opinion that such conditions should not be allowed.

The mayor said further that the lodging houses of the city are under the jurisdiction of the police and they will figure in the investigation. The mayor expressed surprise that so many men should have been lost in the fire, some of them only five feet from the window leading to the fire escape.

Joseph G. Lyons, who conducted the lodging house, and owns a chain of lodging houses in New York and Brooklyn, said the health department sent him a notice that he could not have more than 240 lodgers at one time. Never, said Mr. Lyons, had there been more than 210 lodgers in the building.

Mr. Lyons said he had been in the business for 27 years. He had been in the present establishment for nine years and until the last few weeks the building had never caught fire. In these two weeks, he said, there had been four small fires.

All the improvements that had been required of him Mr. Lyons said he had made. He said that on Oct. 25 he understood there was an order to have additional fire escapes put on the building, but that order had gone to the owner of the structure. He said the owner had not complied with the order, so far as he knew. Mr. Lyons said the fire alarm system of the house had been rearranged, and a large gong costing about $120 had been installed.

Mr. Everett with two assistants looked over the burned building and he said he had received word from Mr. Fitzgerald to say nothing about the fire escape or other conditions until a report had been made to the mayor.

Medical Examiner Leary made a report to the district attorney and urged a rigid investigation. He maintained there are 20 such buildings in the city which should have better fire escapes. He pointed out that there were no fire escapes on this building on the Washington or Laconia street sides.

Salvation Army Aids

Col. Adam Gifford of the Salvation Army began preparations for caring for the men as soon as he was informed of the fire at 6 a. m. He secured a wagon load of clothing and sent it to the hospital. He explained that much to his regret an uninformed assistant told Dr. Holt of the hospital that the army could do nothing for the men until 6 a. m. Colonel Gifford said that he would have thrown open the barracks and industrial section at once had he been informed.

Mr. Cole Seeks New Laws

Fire Commissioner Cole said today that he hoped legislation would be forthcoming to prevent another fire such as that which destroyed the Arcadia hotel. He reviewed the conditions generally in the city and criticized the lack of extinguishers and means of escape. After praising the promptness and efficiency of the fire department, he said the necessary authority with the necessary men to enforce it, given to the fire department, would have prevented the accumulation of rubbish that was under the stairway; automatic sprinkler heads at the top of the stairway would have put out the fire in its early stages and all would have been saved, he declared.

He urged that the people use this opportunity to obtain fire prevention legislation at the State House.

Mayor Fitzgerald said that last year he petitioned the Legislature for laws to compel the installation of fire sprinklers in premises such as the Arcadia hotel and also for authority to make possible the storage of rubbish and waste material in these buildings, but that his petition was defeated. Other fire prevention measures he brought forward, he said, were also defeated. He said he would bring this fire to the attention of the members of the state wide legislative commission to investigate regulations now in force, and would ask the Boston Chamber of Commerce, the board of fire underwriters, and the Boston Society of Architects each to appoint a representative to look into the situation and make recommendations for legislation.

SALEM NO-LICENSE ACTIVE

SALEM, Mass.—The No-License League has inaugurated a campaign which will include noon rallies at shops and manufactories. Sunday evening there will be a mass meeting in the North Street rink.

Billiards! A Royal Xmas Gift The "Baby Grand" Home Billiard Table. Easy Terms. Book Free. BRUNSWICK-BALKE-COLLENDER CO. Dept. N. Y., Chicago

Practical, Beautiful

Matinee Bags

For Christmas

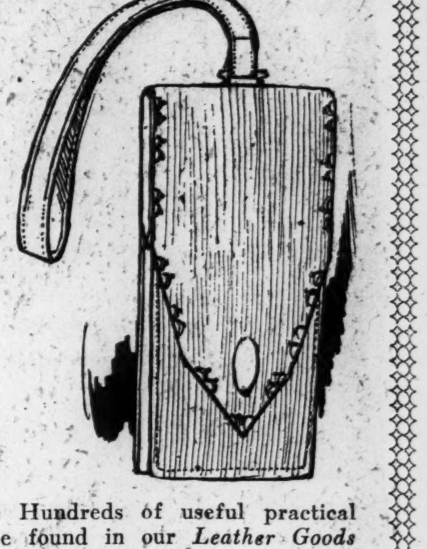

Practical because so convenient in shape and completely furnished with
Small Mirror
Hair Pin Box
Card Case
Pencil and Tablet

In moire and leather, different colored linings,

5.00

Also an assortment of same shape Bags from 5.00 to 12.00

This is but one of the Hundreds of useful practical Christmas Gifts that may be found in our *Leather Goods Section.*

STREET FLOOR—NEW BUILDING

Jordan Marsh Company

Largest Retailers of Useful Gifts

MELROSE WANTS STATE TO TAKE BOSTON ROCK

More than a thousand Melrose citizens, gathered in a mass meeting in that city last night, unanimously voted to protest the granting of a permit by the city government to a contracting company to establish a stone crushing plant at Boston rock at Main and Sylvan streets.

Following the adoption of resolutions to be sent to the mayor and aldermen by the meeting, former Representative Charles H. Adams proposed that a movement be started for the purchase of Boston Rock by the state, and that it be added to the metropolitan park system.

As a result of his proposal petitions are today being circulated among the residents asking that Senator-elect Charles M. Cox and Representative-elect Eben M. Phillips introduce in the next Legislature a bill on behalf of the city for the purchase of the property by the state.

SEVERAL TESTS IN CIVIL SERVICE ARE ANNOUNCED

Civil service examinations for positions in the classified service will be held by the Massachusetts commission as follows:

For the service of the commonwealth—Dec. 18, foreman of laborers and inspectors of work, class 22; Dec. 23, metropolitan park policemen, class 16; Dec. 29, civil engineers, class 27; Jan. 29, prison watchmen, class 17.

For the service of the city of Boston—Dec. 18, foremen of laborers, inspectors of work, including aquarium foreman and inspector of lamps, class 22; Dec. 29 civil engineers, class 27; Jan. 22, janitors, engineers of public buildings, class 24; Jan. 29, prison watchmen, class 17; Feb. 10, policemen, class 14.

SIMMONS GIRLS TRYING TO BREAK TIE IN ELECTION

The results yesterday of the election of class officers for the freshman class at Simmons College are Miriam R. Breese vice-president, Gladys S. Donnelly secretary, and Ruth Colby treasurer. There was a deadlock for the presidency, Miss Eleanor R. Gregory and Miss Elizabeth A. Burbank both having the same number of votes. Today votes will again be cast for the president and probably members of the executive board and other minor officers will also be chosen at the meeting.

MRS. JOHNSON TO SPEAK

Mrs. Lewis J. Johnson, president of the Cambridge Equal Suffrage League, will speak at the woman suffrage party weekly meeting at ward 12 headquarters 704 Tremont street, the evening of Dec. 8.

BOOKS AS HOLIDAY GIFTS

A SPECIAL CATALOGUE of careful selections from our stock and from the new books of the season has just been issued and we will be pleased to mail you a COPY FREE

WE NEVER HAD A BETTER LOT of Special Values to Offer Than This Year.

YOU MAY SAVE MONEY by carefully looking through this catalogue.

LAURIAT CO.

385 Washington St., opp. Franklin

WATERWAYS INTEREST NEW ORLEANS

Southern City Expects Much Benefit From Intercoastal and Intersecting Routes in Connection With Mississippi River

WORK IS PROGRESSING

NEW ORLEANS, La.—Though a continuous waterway from Maine to the Rio Grande may not be immediately realized, it is believed that sections of navigable waters will be improved where the local traffic justifies it or the prospective commerce is so evident as to warrant construction, remembering the route, depth and width of channel considered the most practicable for each section of a continuous waterway, with the idea of enlarging, uniting sections, or forming them into one, as conditions may justify.

A fair consideration of the five sections of the proposed intercoastal canal can scarcely be given in one article, and this one takes up the section along the Gulf coast from St. Georges sound, Florida, to the Mississippi river at New Orleans, and thence to the Rio Grande; particularly the portions connecting east and west with the Mississippi at New Orleans.

Schooner bayou tidal lock constructed by government

Use of motor and other small boats of light draft for towing, more particularly in making short hauls, has made a demand for inland waterways. To meet the conditions there have been constructed a number of private canals for use of which tolls are charged. These conditions have brought about a demand for a waterway constructed by the government and free of tolls, on the same footing with the navigable streams improved by the United States.

Act's Provisions

The river and harbor act of March 3, 1909, provided for surveys for such a waterway in five sections as follows:

Boston, Mass., to Beaufort inlet, N. C.

Beaufort, N. C., to Key West, Fla.

Across the state of Florida.

St. Georges sound, Florida, to Mississippi river at New Orleans, La.

Mississippi river to the Rio Grande.

The surveys have all been completed and the reports have been submitted to the war department, but have not yet been published. The act provides for the preparation of plans and estimates of cost along the most available routes for each section and for reports upon the desirability of utilizing as parts of such waterways any existing public or private canals, or parts thereof, and the probable cost of acquiring the same.

Information obtained from the surveys made and the data gathered will serve to assist in the proper understanding of the various questions which arise in connection with the improvement of each section, or the waterways as a whole.

Louisiana has approximately 4500 miles of navigable waters within its borders, largely in the southern part of the state. These waters, or most of them, would be tributary to such a waterway.

At present there is an improved waterway from New Orleans west to Morgan City, La., on the Atchafalaya via the Mississippi to Plaquemine lock and connecting water to Morgan City, a distance of 190 miles.

Efforts are being made to secure a shorter and more direct route, starting by canal from or near New Orleans through Lake Salvador, crossing Bayou Lafourche, striking Bayou Terrebonne at Houma, thence through Bayou Black to Morgan City, reducing the distance from New Orleans to that place to about 140 miles.

This would place a canal through what is called the Lafourche district, one of the most thickly populated sections of Louisiana, having under cultivation rice, corn, sugar cane and garden truck and given to cattle raising.

It would also pass through or close by a portion of the country now being reclaimed and put under cultivation. It would also shorten the present route west to the Teche, one of the garden spots of the South—immortalized by Longfellow in his "Evangeline"—and connects with what is known as the Franklin-Mermentau section of the inland waterway, which is partly developed.

This section of canal begins at Franklin, on the Teche, extends through the Hanson canal to the West Cote Blanche and Vermilion bays, through Schooner bayou, White lake, several smaller lakes and Grand lake to the Mermentau river. The portion from Vermilion bay to the Mermentau has been completed.

Government Lock

In Schooner bayou the government has constructed a tidal lock to keep the salt water from entering White lake, on which waters several pumping plants are situated in connection with the raising of rice. This lock is operated only when the tide is flowing in.

A project is under consideration for changing the route to north of West Cote Blanche and Vermilion bays instead of passing through them, as it is difficult if not impracticable to keep open a dredged channel through the bays. These waters, being open and shallow sometimes become very rough, and being without shelter, especially for small craft, are not used except when conditions are favorable. Boats are frequently delayed from one to three days or longer on this account.

This waterway will open up a large territory to water transportation to the Mississippi river for exports and shipments to up-river points; also to what is said to be the largest salt deposit on the American continent, which is situated north of Cote Blanche bays and is considered practically inexhaustible. At present a mining plant is established at this place capable of producing 900,000 tons of salt annually.

Probably 60 per cent of the hides brought to New Orleans come by this completed canal. This section also connects with what is known as "The Mermentau-Sabine Section" of the inland waterway, which begins at Mermentau river and extends to Sabine.

The act of Congress making the necessary appropriation for the work imposes the condition that the right of way, which in this case is 300 feet wide, must be donated to the government free of cost. The securing of this right of way is being obtained by the Interstate Inland Waterway League, which defrays all expenses incidental thereto. The work of securing the right of the way for the eastern half of this section, between the Mermentau and Calcasieu rivers, is now under way and construction will begin, it is said, as soon as this is obtained. The right of way for the western half, between the Calcasieu and Sabine rivers, has been turned over to the government and dredging of the waterway is now being carried on, the work to be completed by March 1, 1915.

Completion of this section will give an inland water route from New Orleans to Sabine river, the state line dividing Louisiana and Texas. The project depth for these sections is five feet; but at the recent convention of the Interstate Inland Waterways League, held at Orange, Tex., a resolution was adopted urging a nine-foot depth from the Mississippi to the Rio Grande, so that vessels plying the nine-foot waterways of the Ohio and the Mississippi would not be required to transfer cargoes on through shipments.

Louisiana is the banner state for rice in the United States. The acreage in 1912, amounting to 352,000 acres, produced in round figures 3,000,000 bags of rice, of which about 1,500,000 bags are directly in touch with this waterway.

As to the section from the Sabine river to Galveston, Tex., and from there to Corpus Christi and Brownsville, the report of surveys has been made but no action has been taken by Congress. The section east of the Mississippi river, to Mobile bay, the route followed by the Mississippi, is through the lake Borgne canal, which is private, and which enters this stream 11 miles below New Orleans; thence through Bayou Dupre, Lake Borgne, Mississippi sound, Pass Aux Herons and into Mobile bay, Alabama.

Activities Go On

The Alabama and New Orleans Transportation Company has acquired the Lake Borgne canal with the purpose of taking advantage of the improvements made by the government in the Warrior and Tombigbee rivers in Alabama, and the shipment of coal and minerals of Alabama to New Orleans by water. There is an up-to-date shipbuilding plant at the mouth of the canal and several steel barges have been launched and placed in this trade. In addition steps are being taken by that company to place on the Mississippi river, near New Orleans, a much larger and improved plant, considering that the present outlook justifies the steps being taken.

Within a few days the first load of tonnage has started down the Warrior river on its way to New Orleans. It is claimed that tonnage can be moved by this method at the cost of three eighths of a mill per mile, which is said to be one eighth under any other present transportation cost in the United States. This section has been surveyed by the national government, but no route has been adopted and no appropriation made.

People all through the South are anticipating quite an increase of trade when the Panama canal is opened. This is especially true as to New Orleans on the Mississippi river, since through its imports it can make and receive water shipments to and from the North via the Mississippi. There is a desire to have an inland waterway open east and west to take care of any trade that may come through to Texas going west, or east to Alabama and other points.

The question of whether a continuous waterway from Boston to Beaufort, N. C., and from there to the Rio Grande, is a necessity and justified because of present or immediate future commerce which can be developed, is one concerning which there is difference of opinion. Besides an improved channel there must be proper wharves and facilities for loading and unloading vessels, for transferring merchandise from boats to cars, good roads parallel to such streams, and others, leading to wharves. This requires cooperation with the United States, the state, municipal authorities and the railroads.

IDEA CLEARING HOUSE WHAT GRAND FORKS CLUB AIMS TO BE

Commercial Organization Is Actively Devoted to Promoting City's Progress and Achieves Many Beneficial Results

WORK ON BROAD SCALE

GRAND FORKS, N. D.—The Commercial Club of Grand Forks is based on the realization that such a club should represent the community at work. It was organized as a corporation under the state laws. It is governed by a board of 15 directors who hold office for two years, eight members of the directorate being elected one year and seven the next. The president and two vice-presidents are elected by the directors from their own members and serve for one year. The directors have charge of the financial affairs of the club, of the employment and management of the working force, and direct its policy.

PRESIDENT F. L. GOODMAN

There are about a dozen standing committees, and to these, together with special committees appointed from time to time, subjects of interest to the club are referred for investigation, action and report. The work of some of these committees is going on constantly.

Club quarters, designed for utility and comfort, are under the charge of the house committee. The club rooms include a spacious office, large reading and writing rooms, an assembly hall and a billiard room. The publicity committee has duties which last the entire year, while the traffic department, in charge of a competent and practical man, is at work daily.

There are six classes of membership: regular, associate, special, traveling salesmen, railway trainmen and ministerial. The associate membership class is designed for young men on a salary, while the sixth class takes in at a nominal fee the ministers of the city. The other classes are indicated by their names.

The income of the club is about $16,000, of which $6000 is derived from memberships and dues, the remainder from subscriptions. The sums assigned for the use of the convention and entertainment committee do not cover the cost of caring for gatherings of various kinds which meet in the city, but only that part which, under an understood policy, belong to the club proper. The remainder of the necessary cost is provided by contributions made by the persons specially interested in the work of the gathering.

Grand Forks Commercial Club has aimed to be essentially an organization of and for citizens—the clearing house of ideas for the development of the city. It has sought to stimulate civic interest and to aid every legitimate undertaking. Its field of work therefore has been broad. The club aided in financing the establishment of Wesley College in the city when it was announced that the institution was looking for a new location. Cooperating with the city council, the club caused an expert study of paving materials to be made, with the result that that city is expected to be saved thousands of dollars.

For some time Grand Forks had been in need of a street railway. The club took the subject up with the people of the city and aroused such a sentiment that a modern street railway system was built without outside capital. Installation of ornamental street lighting was a direct result of the work of the club, the idea originating in the club and a committee of the organization working with a city council committee until plans were perfected. The park law for North Dakota was framed by the club, and the city park system, embracing 212 acres, is a direct result of club work. The interest of this organization in pure food and clean surroundings has resulted in the adoption of ordinances for the inspection of dairy cattle, of milk, of meats and food generally and has recently resulted in the perfection of arrangements for a municipal abattoir.

The club has also been responsible for growth in the wholesale trade and in the manufacturing activity of the city. It has tried to keep in touch with educational work. It has promoted good roads, both locally and in other parts of the state, by the leading of the movement for trunk highways. It has devoted earnest effort to making fairs and conventions successful, conducting information and room directories. It has been untiring in its efforts to promote the application of improved farm methods in the state.

A typical instance of how the club works for Grand Forks occurred not long ago. The county commissioners and influential citizens felt that the county court house in Grand Forks should be replaced by a modern structure. Some opposition was manifested in the country districts and the first election failed. A second vote was called and the club, by means of an educational campaign throughout the county and active work on election day, succeeded in carrying the vote for the new building by a substantial majority. As a result work on a splendid structure that adds much to the public beauty of the cty is being completed.

It has been the purpose of the Grand Forks Commercial Club first to be of service to the city in promoting a more wholesome realization of the duties of citizenship, and it believes that the best way to build a city on a strong foundation is to make it a good place in which to live.

MILLION NECESSARY FOR SCHOOLS

SAN FRANCISCO—More than $1,000,000 will be required to raise the Berkeley schools to the standard of efficiency and accommodation, according to the report of the committee appointed by the local Chamber of Commerce to inquire into the physical needs of the schools, says the Examiner.

The report follows a similar recommendation published by the City Club in its last bulletin, and coincides with the views of the board of education. The school directors are now considering a bond election to meet the urgent needs of the department.

The John Wanamaker Store

The Christmas Piano Store

"This wonder, which my soul hath found,
This heart of music in the might of sound,
Shall forthwith be the share of all our race
And like the morning gladden common space."
The Legend of Jubal.

Some day, music *will* "be the share of all our race," when all the people realize that it is easier to raise roses on thistles then to get good music out of a cheaply-built piano.

Only good pianos will be sought when that time comes about; and *only good pianos will be built.*

Today in the WANAMAKER Piano Salons, ready for Christmas buyers, are the newest models of five of America's oldest and best pianos and the incomparable ANGELUS player pianos. Their prices are reasonably fixed, the same to all.

CHICKERING AND CHICKERING-ANGELUS
SCHOMACKER AND SCHOMACKER-ANGELUS
EMERSON AND EMERSON-ANGELUS
LINDEMAN AND LINDEMAN-ANGELUS
KNABE AND KNABE-ANGELUS

These pianos—39 styles—and player-pianos—19 styles—are

—not old pianos or player-pianos.
—not alluring-encased counterfeits.
—not discontinued styles or left-overs.
—not instruments that have gone begging at their first prices.
—not instruments in which the poor, thin spirit of music originally put in has shriveled through months or years of weary waiting to be wanted.

They are NEW pianos and player-pianos; instruments in which constant progress toward an ideal has set the pure gold of an ineffable tone, and the perfect ability to express it.

For **$220**—on monthly payments, if desired—we sell a piano—the **LINDEMAN**, one style—that has borne the same name over 75 years.

For **$325** we sell the newest model—one style—of the **EMERSON** piano, of which a man in Nevada writes—

"I have a piano, upright, made by the Emerson Co., over 60 years ago. The instrument is in perfect condition, has a sweet soft tone, and right today. I would rather have it than a five hundred dollar piano made from (six) other firms."

For **$400** we sell a piano—the **SCHOMACKER** one style—of an earlier model of which a woman in Connecticut writes—

"I am a teacher and organist; have used one of the SCHOMACKER pianos for twenty-five years, and it certainly has seen hard wear. The tuners speak very highly of it."

For **$500** we sell the **CHICKERING** and the **KNABE** upright, one style of each.

For **$585** we sell a player-piano—the **LINDEMAN-ANGELUS** one style, the utmost limit of tone, quality of material, refinement of case design, and player-piano perfection possible, at the present stage of development of piano building, to offer at $585.

Pianos the tone and quality of which are to music-lovers what the happiness of children with their toys on Christmas Morning are to fathers and mothers.

If you want to make your family this Christmas-time the greatest gift a man can make,
—if you want *real* music in your home,
—if you want *lasting* music,
—if you want to invest your money wisely and safely,
—get one of the 58 instruments on the WANAMAKER Roll of honor.

A small first payment, the balance in smaller monthly payments, will bring the instrument you select to your home. Selection had best be made now. Delivery any day you wish.

Piano Salons, First Gallery, New Building.

Broadway and Ninth Street
NEW YORK CITY

LET THE GIFT BE
from
MAYNARD'S

It will be individual, distinctive—It will be prized for more than its mere money worth.

Yet it need cost little—"Here" is a wide choice of gifts from $2 to $2,000.

Sterling Silver Sandwich Plates
$9.00 to $75.00

Salad and Fruit Bowls
$20.00, $25.00 to $100.00

MAYNARD & CO. JEWELERS and SILVERSMITHS
416 BOYLSTON STREET, BOSTON, MASS.

RATES
Set Solid: 1 or 2 times, 12c per line per insertion; 3 or more times, 10c per line per insertion; measure, 12 lines to the inch, 6 words to the line.

CLASSIFIED ADVERTISEMENTS

Advertisements on this page are read by a widespread clientele whose well directed purchasing power is unrivalled and which relies upon the dependability of Monitor advertising. This advertising has produced astonishing results and opened up new fields for the development of many and various lines of business.

RATES
Set Solid: 1 or 2 times, 12c per line per insertion; 3 or more times, 10c per line per insertion; measure, 12 lines to the inch, 6 words to the line.

MEN'S SPECIALTIES

THE VACU-MIRROR

THE PRACTICAL GIFT

A Clean Shave for Christmas

The VACU MIRROR adheres to the window pane where the light is best, enabling you to see every detail of the face.

Can be adjusted to any angle you wish and reflects the outside light perfectly.

You can't move the light, so move the mirror which is portable and clings to any smooth surface.

Your father, brother or friend will appreciate this.

French Bevelled....$3.00
Magnifying 4.00

At your dealers or sent prepaid on receipt of price.

AUSTIN SALES CO.
INCORPORATED
18 Vesey Street New York

MUSICAL INSTRUCTORS

CORA E. BAILEY
Room 602, Huntington Chambers, Boston
VOICE
Tone Development, Repertoire

It is a belief that the joy of singing is only for a gifted few, but it has been my privilege to bring out voices where there seemed to be little promise of voice, and to correct voices that were believed to be hopelessly impaired. Callers received Friday, 11 to 12 a. m.

Thomas L. Cushman
Vocal Teacher
218 Tremont St. . . . . Boston

FLAGS

AMERICAN FLAGS
Heavy cotton bunting, 13 stripes and 48 stars, warranted fast colors, stripes all double stitched, with strong canvas headbands and large metal grommets for ropes. Prices 4x6 ft., $1; 6x10 ft., $2; 8x15 ft., $4; 10x20 ft., $8; 12x24 ft., $12. Mail orders sent parcel post paid to any address in the United States on receipt of money order. DANIEL O'NEILL, 4 Edith St., Everett, Mass.

BOOK MARKERS

Knowing that the "VERA" markers are supplying the demand for practical markers, a set may be had for a two weeks' trial by sending 5c in stamps to
G. J. KORDULA
1411 Hanover St., Baltimore, Md.

AGENTS WANTED

AGENTS WANTED, both state and local, in all the central and northern states to handle our hot water system for heating automobiles; this system is absolutely right and our agents should realize large returns for their efforts; if the agent is right this position may become permanent and exceedingly profitable; references required; write today. THE ROBINSON AUTO HEATER COMPANY, Loan & Trust Building, Milwaukee, Wis.

AGENTS WANTED
We have three articles that are wanted in every home; their helpfulness is so apparent people without selling experience are making money selling these; why not start building an income for yourself? Write for particulars in regard to the quickest way to sell these household necessities. MACK-ANDREW CO., 536 So. Clark st., Chicago.

WANTED—Lady representative in every community to utilize spare time by introducing among her friends Brown Daisy Wonderwash, the magic cleanser for silks, satins, sweaters, blankets and all dainty materials upon which you dare not use soap. Call mornings or write BROWN DAISY GIRL, care Parker Supply Co., 250 Devonshire st., Boston.

ST. LOUIS ADVERTISEMENTS

Persons may leave advertisements at 1992 Railway Exchange Bldg.

MEN'S SPECIALTIES

Decency and fairness and quality combined with common sense prices have given this Man-and-Boy Clothing Store its high standing in St. Louis

Werner & Werner
QUALITY CORNER
ON LOCUST STREET AT SIXTH
SAINT LOUIS

Harris SHOE CO.
FRANK AMES, President
410 NORTH 6TH STREET
Men's Shoes Only
Exclusive Agents
Stacy-Adams Co.

MATTHEWS WANTS YOUR HEAD
700 PINE ST.
(TRADE MARK) REGISTERED OCT. 5, 1909, U.S. PAT. OFFICE
ALFRED MATTHEWS, Hatter, St. Louis

CROWN-ALL HAT CO.
SEVENTH AT ST. CHARLES — ST. LOUIS — NINTH AT PINE
$3.00 and $2.00 Hats
Silk Hats $5.00

RESTAURANTS

Bakery, Lunch Room & Restaurant
A. J. PIATT BAKERY CO.
415 Washington Ave. ST. LOUIS
Phone Bell Main 812
Special Dining Room on Second Floor for Ladies.

STATIONERY AND ENGRAVING

We Furnish Lecture Invitations

Our Stationery Department guarantees quality, style and prompt execution of all work entrusted to us.

SEND FOR SAMPLES AND PRICES

We shall be pleased to have your orders for Wedding Invitations, Calling Cards and Correspondence Papers.

Send for our illustrated price list of Cross and Crown Jewelry. Always 14K gold.

Merrick Whelan-Aehle-Hutchinson Jewelry Company
LOCUST AT TENTH ST. LOUIS

WOMEN'S SPECIALTIES

THE STIX, BAER & FULLER DRY GOODS CO.
ST. LOUIS, MO.

Presents for the Discerning Women of the Community, the Largest Stocks of Personally-Selected Styles Outer-Apparel, including:

Women's Tailored Suits
Afternoon and Evening Dresses
Coats and Wraps
Furs, Skirts, Blouses, Misses' Wear

Garland's
409-11-13 Broadway, St. Louis, Mo.

Announce their preparedness, with all that is new for Fall and Winter 1913 and 1914 Suits, Costumes, Gowns, Dresses, Coats, Skirts, Waists and Blouses, Millinery, Corsets, Underwear, Infants' Wear, etc.

You are invited to come and acquaint yourself with our merchandise, our prices and our service.

CHAPMAN BROS. CLOTHES CLEANSERS
5904 Delmar Ave.
3110-12 Arsenal St.
ST. LOUIS
Specialists in Dry Cleaning
Good Work Prompt Service
Cabany 1700

THE ADALAIDE
Candy and Popcorn Novelty Shop

We take great pleasure in making our own candies of the purest goods.

Creamery Butter used on our Popcorn, Crispettes and Delicious PUFFED RICE DAINTIES.

Hot Roasted Peanuts and Salted Nuts of all kinds. 99% for cleanliness.

Lindell 418. 313 N. Grand Ave., St. Louis

OUR SPECIAL
3-lb. Box Bonbons and Chocolates
$1.00
OYSTERS served in all styles at all hours.
OPAL'S
N. E. cor. Kingshighway and Delmar
ST. LOUIS

St. Louis Merchants
May send MONITOR advertising to MARSHALL E. GAMMON, 1992 Railway Exchange Bldg.

HOUSEHOLD NEEDS

SEWARD FLAVORING EXTRACT CO.
37 EXTRACTS and FLAVORINGS, 7 COLORINGS
Send 25c for a 2 oz. bottle of any flavoring or coloring you wish, and get 16 unusually good cooking recipes FREE.
Agents Wanted. 3743 Finney Ave., ST. LOUIS

FLORISTS

Long Distance Phone Bell Tyler 1104
Kinloch Central 4131

7th at Locust
Mullanphy Florist
ST. LOUIS Mo.

3414-16-20 N. GRAND AVE.
FLOWERS
R. J. WINDLER
2300 S. Grand Avenue, St. Louis
Deliveries by telegraph in all cities.

We ship to all parts of United States
GRIMM & GORLY
Florists ST. LOUIS

FOR COOL WEATHER—

Andirons, Fire-screens, Fire-sets, Gas-logs—in both iron and brass—and in designs to harmonize with your other furnishings.

J. KENNARD & SONS
Fourth Washington St. Charles
SAINT LOUIS

MUSICAL INSTRUMENTS

The tone quality, materials and workmanship in every detail of construction make the
ESTEY
Pianos and Player Pianos thoroughly reliable regardless of price consideration.
The Estey Company
1116 OLIVE STREET

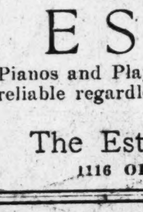

Geo. Kilgen & Son
PIPE ORGANS
Send for Catalogue
ST. LOUIS, MO.

PAINTING AND DECORATING

Phone: Bell, Grand 1000.
JOHN WORSTENHOLM
Wall Paper and Interior Decorations
Room Moulding, Job Plastering, Whitening and Tinting.
915 S. Vandeventer Av., ST. LOUIS, MO.

Monitor advertisers know the confidence of Monitor readers in their offerings as fully as Monitor readers are assured of the integrity and reliability of Monitor advertise

SHOES

ASK TO SEE
THE "KNOX" SHOE
FOR MEN AND WOMEN
G. H. Boehmer Shoe Co.
818 Olive Street, Opp. Post Office
ST. LOUIS

TAILORS

Freedman Bros., Tailors
make the best $27.50 suits to your measure. Why not try them for your next suit?
We also clean, repair and press ladies' and gentlemen's garments. Goods called for and delivered.
4251 Olive St. Phone Bell Lindell 3863

TYPEWRITERS

ALL MAKES
Latest Models and Rebuilts
Write or call.
RAYMOND M. BEARDSLEY
823 Pine Street, ST. LOUIS, MO.

INSURANCE

W. E. McMAHAN
General Insurance
Fire, Liability, Surety Bonds
Automobiles a Specialty
Phones, Olive 168—Central 869
1045 Pierce Building St. Louis, Mo.

AUTOMOBILE SUPPLIES

Moerschell Electric & Supply Co.
Successors to
Macnish Electric & Supply Co.,
Local Agents.
LBA STORAGE BATTERIES
Electrical equipment for automobiles. Service Station, all Electric Systems. Charging. Expert wiring and repairing.
Phone Lindell 2758. 3685 Olive St.
ST. LOUIS.

PASADENA, CAL.

HOUSES TO LET

TO RENT—Furnished, nine-room well equipped home. Write or inquire, 306 South El Molino ave.

MONITOR READERS TRAVEL
IN
WAYS PROPOSED
BY
MONITOR ADVERTISERS

NEW YORK ADVERTISEMENTS

Persons may leave advertisements at 1 Madison Ave., Suite 6029.

MILLINERY

HENRI EDWARDS
Creator of Distinctive and Individual
Artistic Millinery

We earnestly solicit your patronage, for we not only give quality and style, but render you personal service.

An assortment of spuerb imported Winter models are now on exhibition. Our prices are moderate and within reach of all. Come and see them early.

2172 Broadway, corner 77th St.
The Wellsmore Building, NEW YORK

PHOTOGRAPHY

FOR CHRISTMAS GIVE YOUR FRIENDS PHOTOGRAPHS THAT PORTRAY YOUR BEST SELF

Let us show you our distinctive specialization in water color photographs and ivory miniatures.

Work of an artist at moderate prices.
BULKELEY STUDIO, 10 West 33d Street

PUBLIC STENOGRAPHY

PUBLIC STENOGRAPHER — MISS ALICE FORRESTER, 82 Beaver st. Telephone Broad 2816

WOMEN'S SPECIALTIES

M. MIXSTORF
106 W. 57th St., NEW YORK
Imported French Gowns and General Dressmaking
Tel. 1945 Columbus

COOK & CUNNINGHAM
GOWNS
Samples—ideas and estimates—furnished. Out of town orders given special attention.
2255 Broadway Tel. Schuyler 8976.

SHOPPING

MRS. VIVIAN M. DEMAREST shops free of charge for particular and discriminating ladies who desire the best that New York shops afford; circular. 30 E. 34th st., New York.

APARTMENTS TO LET

AN OPPORTUNITY for refined couple or one or two gentlemen to share or rent a seven large, light, room apartment; private hall; piano; organ. Subway and L. CALDWELL, 25 West 65th st.

OFFICES TO LET

PRACTITIONER'S OFFICE, 42d st., to sublet mornings. Address A 14, 6030 Metropolitan bldg., New York City.

ROOMS

94TH ST., 100 WEST—Two large, well furnished front rooms; bath; phone; kitchen if desired. $9 weekly. One single room $3. WILLARD.

WEST 84TH ST., 108—Attractive, sunny rooms, running water, every comfort; telephone Schuyler 8034. $4 to $7. HARRIS.

LAWYERS

D. W. STEELE, JR.
ATTORNEY AT LAW
115 Broadway, New York

SAMUEL C. DUBERSTEIN
Attorney and Counsellor-at-Law
99 Nassau Street, New York.

BROOKLYN, N. Y.

WOMEN'S SPECIALTIES

Hairdressing—The "Bon Ral," 1352 Bedford Ave.—Strictly up-to-date equipment for shampooing, manicuring, etc.; will call at residence; excellent hair goods at reasonable prices.

LOS ANGELES ADVERTISEMENTS

Persons may leave advertisements at 626 H. W. Hellman Bldg.

FURNISHINGS

MATHESON LOS ANGELES

In the heart of the new shopping district

737—741
South Broadway

We have just opened two beautiful new stores at the above addresses—one devoted exclusively to high-class apparel for women, the other featuring the best of everything in men's wear.

You will find here two of the most modernly appointed stores in the country.

MATHESON

HOUSEHOLD NEEDS

Home-Furnishing Bulletin No. 18
FURNITURE
"The Practical Gift"

because it is useful, serviceable, ornamental, decorative and something which enters so largely into our everyday life, and is capable of contributing so much toward our comfort, convenience and general home-enjoyment.

Furniture has become one of the most popular of all Gift Articles in recent years, and this season promises to be literally a "Furniture Year."

Our New Gift Booklet —For YOU!

We have just issued a most beautiful thirty-two page Booklet, charmingly illustrated by Margaret Spaulding, containing many recommendations and ideas to help you solve your gift problems.

Your copy of this new gift booklet—a guide to practical giving—will be mailed to you upon receipt of your name and address. SEND FOR THIS TODAY!

Barker Bros
ESTABLISHED 1880
America's Largest, Most Completely Stocked and Best Equipped Home-Furnishing House
716 to 738 South Broadway
LOS ANGELES, CALIF.

BOOK MARKERS

THE B & C MARKER

A Practical Reference Marker for any book. Made of celluloid, light and durable. Numerals do not erase or wash off. Cannot be dropped out of the book. Do not tear the pages. Special sizes made to order. For sale by book and art dealers, or write to us direct. Agents wanted.
Theo. A. Chelson, Mfr. of B. & C. Marker
205 O. T. Johnson Bldg., Los Angeles, Cal.

CLEANERS AND DYERS

Looking For a Good Cleaner ?
Phones:
Home 10673
Sunset South 6241
PARIS PACIFIC FRENCH DRY CLEANERS DYE WORKS INC.
Work and Service the Best
Twenty-eighth and San Pedro Streets
Los Angeles, Cal.

PRINTING

Lecture Invitations
Furnished Promptly
Church By-Laws — Personal Cards — Bill Forms—Correspondence Papers, etc.
ENGRAVED OR PRINTED
The Bolton Printing Company, Inc.,
204 E. Fourth St., Los Angeles

EDUCATIONAL

Los Angeles School of Culture
Age immaterial. Instruction confidential in correct social usages, laws of etiquette, polish of manner, art of receiving and entertaining socially, correct English, pleasing vocabulary and literary classics. Class or private lessons. 1148 Magnolia ave. Phone 53885.

EXPRESSMEN

Main 866 Main 5201 Home F3740
BRINK'S EXPRESS CO.
Expressing and Hauling
353-355-357 Central Avenue, Los Angeles
A. P. BRINK, formerly of Chicago

BARBER SHOPS

Howard Bahn. W. K. Sciple.
THE GROSSE
124 W. Sixth St.; Ground Floor
Closed Sundays
Manicuring . Children's Hair Cutting

Los Angeles Merchants
may send Monitor advertising to 626-640 H. W. Hellman bldg.

PORTLAND, OREGON

PIANOS

PIANOS
Upright, Grand and Player Pianos. The Famous Behning, Ivers & Pond, and ten other makes of Standard Pianos.
SOULE BROS.
388 Morrison St. and 166 Tenth St.

CONFECTIONERY

The Copper Kettle Tea Room
223 Mercantile Place, LOS ANGELES
Factory 2511 South Hoover Street
MILDRED MORRIS, Columbia University
HARRIET MORRIS, Smith College
Makers of
California Grapefruit Confections and Other Fine Candies
MIXED BOX OF
Crystalized Grapefruit and Grapefruit Glorietta, $1.00 the Box
(Chocolate Dipped)
MAPLE PECAN PATTIES....................$1.00 the Box

JEWELERS

Rare gems, fine gold and silver wares, high-grade timepieces — Exclusive stationery — distinctive leather articles.
Correspondence invited
FEAGANS & COMPANY
Exclusive Jewelers, Society Stationers.
Hotel Alexandria Bldg., Los Angeles.
Hotel Maryland, Pasadena.

WOMEN'S SPECIALTIES

N. B. Blackstone Co.
Everything is now in readiness for the biggest Christmas business the BLACKSTONE Store has ever enjoyed.
Stocks are complete.
Styles are authoritative.
Prices are RIGHT.
Shop early.
318-320-322 SOUTH BROADWAY

PARLOR MILLINERY
BESS M. HOFFMAN
1312 W. Eighth St. Home phone 557228
Designing and remodelling a specialty
Pattern and Tailored Hats

SPECIALTIES

Collection Bags
Practical Dignified Beautiful
$3.50 to $5.00 each
Cheaper in Lots

Well made, nearly noiseless. Bronze or wooden handles. Silk plush or velour lined with chamois skin or silk. Colors to harmonize with any decorative scheme. Special designs to order.

The Specialties Co.,
1701 W. 38th Street
LOS ANGELES, CAL.

MILLINERY

The Little Hat Shop
EXCLUSIVE MILLINERY
ERNEST GREEN
926 S. Figueroa St., Los Angeles, Cal.

OFFICE FURNITURE

"Commercial" Matche Sets
Distinctive Designs, Reasonable Prices.
PIERCE DESK CO.,
732 South Spring Street

MUSICAL INSTRUCTORS

Harriett R. Crawford
PIANO TEACHER
2106 Eighth Avenue, LOS ANGELES
Home 72101
Young children a specialty.
Ten years' experience.

BYRNE VOLK
TEACHER OF VIOLIN
Phone 556788. 1317½ Arapahoe St.

Mrs. Bertha M. Brown
PIANO
Leschetitzky Method.
Phone 557609. 252 S. Benton Way

FRED'K A. HERRMANN
Pianist and Organist
Western Representative for the Ostrovsky Musician's Hand Development Co.
339 Blanchard Hall, Monday, Thursday a.m.

Gertrude Ross
Pianist. Accompanist.
Teacher of Piano. Coaching.
1006 Alvarado St. 51063.

Mrs. Jones-Simmons
VOICE BUILDER
Studio 100-101 Blanchard Hall. 10082
Los Angeles, Cal.

Mrs. Bessie Sterne
VOICE CULTURE
717 Majestic Theater Bldg. Monday and Thursday mornings until 1 p. m.

Mrs. Catherine Shank
SOPRANO TEACHER
Available for Concerts, Musicals, etc.
Studio, 701-702 Majestic Building.

MISS
REED LEWIS
PIANO TEACHER
725 S. Alvarado Street 52757

IRMA HAIGHT
TEACHER OF SINGING.
The Miraflores Apts., 1420 So. Flower St., Los Angeles, Cal.

PIANO TUNING

FRED VERY
Fine Art Piano Tuning
Wilshire 1772 Home 556154

CONFECTIONERY

REAL ESTATE

INVESTORS—HOMESEEKERS
SOUTHERN CALIFORNIA, THE LAND OF OPPORTUNITIES

Take advantage of our up-to-the-minute **Inquiry Department.** Write us for any information pertaining to **Ranches, Citrus Grove Land, or City Property,** in any **City of Southern California. Use our expert opinion on California Real Estate.**

We do a **General Real Estate Business** in all its branches—**Buying, Selling, Leasing, Exchanging, Managing, and Insurance.**

If you want city income property, we can fill your wants; if you want 1200 to 5000 acres, see us; if you want a small farm of 2½ to 5 acres we have it. We initiate and carry through trades of **Southern California** property, for clear Eastern income property.

Write us today and let us know your wants; judge our ability by our promptness in replying.

CUNNINGHAM REALTY COMPANY,
SUITE 714 CENTRAL BLDG.,
6th and Main Sts. LOS ANGELES, CAL.

FOR SALE—By owner, 8-room, strictly modern bungalow, mile from Palisades, Santa Monica, Cal.; in beautiful Brentwood park, one block from car, on San Vicente boulevard; built-in features, sun parlor, 2 baths, 3 bedrooms; garage for 2 machines; chicken yards; large grounds, lawn, flowers; comfortably furnished; street work all in and paid; $10,000, incumbrance $4400, 1 year, 7 per cent, $500 can be paid immediately; beautiful home for family of means. INA EVERSHED, 802 Title Ins. Bldg., Los Angeles, Cal.

REAL ESTATE—California city and country properties; sold or exchanged; your patronage solicited. H. FROELICH, 908 Van Nuys bldg., Los Angeles, Cal.

HOUSES TO LET

FOR RENT—8-room, strictly modern bungalow; mile from Palisades, Santa Monica, Cal.; in Brentwood Park, block from car, San Vicente blvd.; half hour service; hardwood floors, all built-in effects, sun parlor, 2 baths, 3 bedrooms; garage for 2 machines; chicken yards; large grounds; lawn, flowers, comfortably furn.; new dishes, bedding, linens; $85 for winter season. INA EVERSHED, 802 Title Ins. bldg., Los Angeles, Cal.

APARTMENTS TO LET

ALVARADO TERRACE
APARTMENTS
An ideal home for discriminating people
1435 Alvarado Terrace, bet. Pico and 16th, off Alvarado and Hoover.
20556. West 3910.

The Hale Apartments
1414 W. 10th St., Los Angeles
Nicely furnished 2 and 3 room modern apartments. $25 and $35 month. 52598. Wilshire 104.

THE GIRTON
Sunny, modern, two and three room apartments; walking distance. 1019 Florida st. Home phone 52409.

Cragmont Apartments
1423 Magnolia Avenue.
PLANNED by a woman for the comfort of women; new brick building; five features free. Phone 55278.

FLATS TO LET

FOR RENT—Four-room flat in a new Swiss bungalow; furnished; all modern. 954 El Molino st., Los Angeles.

BOARD AND ROOMS

NOTICE TO TOURISTS
Desiring apartments, room to board in refined homes may secure lists from N. T. ALBURGER, 642 S. Spring st.

CONTRACTORS

ALLEN-KNIGHT CONS'T. CO.,
BUILDING CONTRACTORS, 1123 W. P. Story bldg., Los Angeles, Cal. F-1307. Correspondence invited.

ARCHITECTS

FRANK L. MELINE
Architectural Designer and Builder of FINE RESIDENCES
6631 Hollywood blvd., Los Angeles, Cal.
Home 579216. Sunset Holly 1689.

A. W. TYLER
ARCHITECTURAL DESIGNER-BUILDER, bungalows a specialty. 906 Black bldg., 4th and Hill. Home F-1095. Los Angeles. Main 636.

PAINTERS AND DECORATORS

ALLEN B. TIMMONS
Painting Contractor and Interior Decorator
3106 Hobart Boulevard
West 5789 Home 71134

LOS ANGELES BUSINESS FIRMS
who desire to advertise in the classified columns of the Monitor with other advertisers from this city may address
DON E. GILMAN
626 and 640 H. W. Hellman Bldg.,
Los Angeles, Cal.

RATES
Set Solid: 1 or 2 times, 12c per line per insertion; 3 or more times, 10c per line per insertion; measure, 12 lines to the inch, 6 words to the line.

CLASSIFIED ADVERTISEMENTS

Advertisements on this page are read by a widespread clientele whose well directed purchasing power is unrivalled and which relies upon the dependability of Monitor advertising. This advertising has produced astonishing results and opened up new fields for the development of many and various lines of business.

RATES
Set Solid: 1 or 2 times, 12c per line per insertion; 3 or more times, 10c per line per insertion; measure, 12 lines to the inch, 6 words to the line.

MUSICAL INSTRUMENTS — MUSICAL INSTRUMENTS

$75 VICTROLA
IN YOUR HOME
For Only $1.00 Per Week

30 DAYS'
FREE TRIAL

$75
Victrola X

Mahogany or oak cabinet, 12-inch turntable, Nickel-plated exhibition or improved Concert sound-box, Victor tapering tone arm and "goose neck" sound-box tube, brace speed regulator indicator and brake. Extra heavy double-spring, spiral drive motor (can be wound while playing)

We will place one of these Victrolas in your home on free trial of 30 days. There are no strings tied to this offer. If you are not entirely satisfied with the Victrola, after 30 days, send it back and it will not cost you one penny. If satisfactory after 30 days' free trial pay us on terms of only $1.00 per week.

The easiest terms ever made on a high-grade Victrola. Everybody can now hear the great singers, minstrels, choirs and bands right in their homes. You can sit in your easy chair and hear your favorite hymns sung by some famous choir. The Victrola reproduces the song as perfectly as if the singers were right in the room with you. You can have any sort of music or funny recitations, and the young folks can have dance music. To show you how wonderful the Victrola is we will send it to you for a free trial. No deposit or guaranty is required—no C. O. D.—no cash with order. We pay all delivery charges. After you have tried this Victrola, if you don't like it, send it back at our expense. CALL AT ONCE and we will give you full explanation, telling how you can own the greatest of all Talking Machines, and have it paid for before you know it.

Out-of-town customers write us. We ship any place in the U. S. on free trial.

If you have an old style talking machine or any old style musical instrument, we will accept it at its full present cash value towards one of these beautiful Victrolas.

P. A. STARCK PIANO CO.
G. J. SHEPARDSON, Manager, Graphophone Dept.
210-212 South Wabash Avenue, (NEAR ADAMS) Chicago

WOMEN'S SPECIALTIES — WOMEN'S SPECIALTIES

GAS BILLS REDUCED—THE ECONOMIC TOP
A "Cook Stove" top that fits any gas stove. Top confines heat, so one flame will do most of your cooking. A flat surface—evenly heated—easily cleaned. Cooks food and keeps it hot without burning. Gas bills reduced one-half. Send new booklet and get our Special Offer now.
STOVE APPLIANCE CO. (not Inc.)
Oakland, Calif. 645 Marquette Bldg., CHICAGO

LADIES
FOR $20.00
I will furnish all materials complete, including Skinner's satin lining, and make to your special measure from latest designs a strictly custom tailored suit. Fit, workmanship and quality of materials absolutely guaranteed. I have a splendid assortment of serges, cheviots, mixtures and mannish goods to select from. Before giving your order step in and see what a beautiful suit can be produced at this very moderate price, **$20.00.**
MADAME A. DURANT
Bigelow Kennard Building
12 WEST STREET, BOSTON

For Christmas
This Dainty Coin Purse,
75c
postpaid. Black, white, brown, tan, gray and green.
MISS ROLSTON'S SHOP
425 Slater Building
Worcester, Mass.

J. CHERRY
Ladies' Tailored Garments
Several years Cutter and Fitter for Rosenbaum.
LADIES' BROADCLOTH SUITS, $65
MISSES' SUITS, $45
308-10 Boylston Street, Boston, Mass.

The Douglas Legging
and Anklette (Invisible). For men and women who motor and walk.
Anklette, wool 50c, silk $1.50
Legging, $1 and $1.50
Anklette Tights, $1.75
For sale at leading stores
DOUGLAS ANKLETTE CO.
HARTFORD, CONNECTICUT

This Dainty Box of Lavender

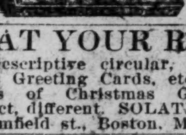

is waiting to be sent to you. 50 cents postpaid.
The Lavender Shop
634 Slater Bldg., Worcester, Mass.

AT YOUR REQUEST
a descriptive circular, describing Christmas Greeting Cards, etc. Assorted packages of Christmas Greetings. Choice, select, different. SOLATIA M. TAYLOR, 56 Bromfield st., Boston, Mass.

NEEDLEWORK GOWN, for one half its value; I will sell a beautiful needlework gown, not likely to be duplicated. For further particulars address MRS. KATE THOMAS, 20 Perrin st., Roxbury, Mass., or tel. Rox. 2965-J.

Quimby's Louise Chocolates
¼ lb., 25c; ½ lb., 50c; 1 lb., $1.00
"WHOLESOMELY INSPIRE AND SWEETEN THE SWEET."

TEA ROOMS

CLEORA S. MARVIN ANNOUNCES THE OPENING OF A TEA ROOM IN
THE LITTLE BRICK HOUSE
AT 90 WESTLAND AVENUE, COR. OF HEMENWAY STREET, WHERE LUNCHEON, AFTERNOON TEA AND SUPPER WILL BE SERVED.

CHRISTMAS PACKAGE
Dorothy Vernon

Put up in 2-ounce square bottle with cut stopper. Encased in a special clasp box for $1.25. If your dealer can not supply you ask us and we will send by Parcel Post to you or to a friend with your card. Dorothy Vernon makes a very satisfactory gift at Christmas time.
THE JENNINGS COMPANY
Perfumers
Grand Rapids, Mich.

Unusual Christmas Gifts

Dainty Paris Novelty—Doll dressed in Dresden silk, in pink, blue or lavender, filled with pearl headed pins, $3.50.
Write for our illustrated folder and we will endeavor to make your Christmas shopping a pleasure.
THE CLOVER SHOP
290 Westminster St., Providence, R. I.

FURS
Fur sets at reasonable prices. Remodelling all kinds of Furs. Repairing and custom work a specialty.
A. B. FOTCH
218 Tremont Street
OPPOSITE MAJESTIC THEATRE
Established 1888

Shoe Duster
25 cts. Post Free

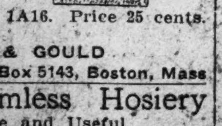

Saves you money. Rub up your dusty shoes and your shines last longer. Folds up, as shown in cut, and can be carried in pocket. No. 1A16. Price 25 cents. Post Free.
GOULD & GOULD
Dept. 1 Box 5143, Boston, Mass

Winona Seamless Hosiery
A Desirable and Useful
CHRISTMAS GIFT
MRS. E. G. WOODMAN
120 Tremont St., Room 325, Boston, Mass.

CHICAGO ADVERTISEMENTS
Persons may leave advertisements at 750 People's Gas Bldg.

CAFES, RESTAURANTS, CAFETERIAS

A Mutual Appreciation
Success is only brought about by serving. From the liberal patronage given us since our opening, we are convinced that the eating public do appreciate the good efforts put forth to supply
Good, Clean, Wholesome Home Cooking
at reasonable prices. Our aim is to each day improve this service.
We, too, are appreciative of this appreciation.
THE HARMONY CAFETERIA
324-328 S. WABASH AVENUE
LUNCHEON—SUPPER
11:00 A. M. to 2:30 P. M. 4:30 P. M. to 7:00 P. M.
CHICAGO
Home cooking where cleanliness reigns supreme

CAFES AND RESTAURANTS

FOSTER'S HOME COOKING
BREAKFAST LUNCHEON DINNER
221 S. Wabash Ave., CHICAGO
No Liquors Served
(Formerly the Roma)

THE WATSON
Luncheon Supper Cafeteria Service
"The cooking that pleases you."
216 W. Adams, Bet. 5th av. and Franklin

HOTELS

GERMANIA HOTEL, 33d Blvd. and Michigan Ave.—Large, light, cool rooms; hot and cold running water; tel., e. l.; elevator service day and night; cafe in connection; service and food first-class; rates $1 to $3 per day, $3.50 to $12 per wk.; must be seen to be appreciated. Tel. Doug. 4676.

FAMILY HOTELS

SHERIDAN PARK HOTEL, 4631 Racine Ave.—Refined family hotel; $8-$12 single. Wilson Exp. to Wilson ave. Tel. Edge. 2721.

JEWELRY

W. K. MURRAY, Plymouth Hotel

Only North Side jeweler carrying DERBY CROSS AND CROWN jewelry for men and women. Also complete line of other jewelry. Watch and jewelry repairs a specialty.
4710 Broadway, Chicago
Phone Edgewater 9200

KENWOOD JEWELRY SHOP
1344 E. 47th St.
Jewelry, Watches, Silver, Cut Glass and Pottery. Pictures and Art Ware. Expert Repairing. Picture Framing. Phone Oakland 3655. ERSKINE DOUGLAS, CHICAGO

JEWELERS

Established 1880
A. MORCK
Watchmaker and Jeweler
107 E. 22d St., near Michigan Avenue
CHICAGO
Telephone: Calumet 2433

VICTROLAS

WILSON AVENUE TALKING MACHINE PARLORS
Ravenswood 5134 1010 Wilson Avenue

VICTROLAS
Special Credit Terms.
Records for all Talking Machines on approval

DENTISTS

DR. F. H. SCHARFF
1602 Mailers Bldg., 9 to 5:30
2538 North Ave. 7 to 9 P. M.
Tel. Rand. 7280—7281

DR. JOHN C. PURDIE
5015 N. Clark Street
Phone Edgewater 2551 Chicago

DR. D. V. BOWER
Phone Central 4374
Suite 1430 People's Gas bldg., Chicago, Ill.

DR. G. H. RICHARDSON
Suite 1715, Mailers bldg., 59 E. Madison St.
Tel. Randolph 797 CHICAGO

DR. O. E. ALLSHOUSE
2811 N. Clark St. Tel. L. V. 1108
CHICAGO

LAWYERS

ELIJAH C. WOOD
Attorney and Counsellor
39 SOUTH LA SALLE ST., CHICAGO

MARSHALL, SMITH & FEINDT
LAWYERS
752 Otis Bldg., Chicago

LEONARD L. COWAN
Attorney-at-Law
601 Otis Building, Chicago

MASTIN & SHERLOCK
LAWYERS
343 S. DEARBORN ST., CHICAGO

FREDERICK A. BANGS
LAWYER
522 First National Bank Bldg., Chicago

WOMEN'S SPECIALTIES

Madame M. A. Hadlock

Maker and Importer of
Gowns & Tailored Garments
209 South State St.
Republic Building
Chicago
Phone Harrison 3765

MISS J. PREBENSEN
Howd Corsets, Accessories and Lingerie
108 N. State St.
732 Stewart Bldg.

FLORISTS

FLORIST and DECORATOR—ANDREW McADAMS, ferns, palms, flowering plants, 53rd st. and Kimbark ave. Tel. H. P. 18.

ART

W. Scott Thurber Art Galleries
Paintings, Etchings, Mezzotints, Prints
408 S. Mich. Blvd. Tel. Harr. 1784

FINANCIAL

PHINEAS P. CAHANA
Real Estate and Investments
1403 Marquette Bldg., CHICAGO
Telephone Central 5105
Chicago First Mortgage Real Estate Gold Bonds, netting $100 6%.

INSURANCE

SAMUEL GRAHAM
INSURANCE
All Its Branches
443 E. 46th place. Drex. 7627
175 W. Jackson blvd. Wab. 953, CHICAGO

INVESTMENTS

GORDON B. CHASE
Real Estate and Mortgage Loans
Marine bldg., LaSalle and Lake st., Chicago

GARAGES AND LIVERY

Parker's
Garage and Motor Livery
5717-5723 Lake Park Ave.
Tel. 246 Hyde Park Tel. 247 Hyde Park
Cars Stored for the Winter at Reasonable Rates

SHOES

Mr. S. R. Ward, with Marshall Field & Co., invites Monitor readers to inquire for him (Section 48) when patronizing Shoe Dept.

BOOKS

A CHRISTMAS PRESENT
Popular Mechanics Book. For Boys and Young Men. Seven hundred different things they can make in mechanics, electricity, arts and crafts. Eight hundred pictures showing how. $1.50 postage prepaid. Popular Mechanics, Dept. G, 320 Washington st., Chicago.

BUSINESS NEEDS

VALLETTE & RANDEL
Counsel, Plan, Demonstrate
Better Business Service
450 Gas Bldg., Chicago
Telephone Randolph 5066

BOARD AND ROOMS

DEARBORN AVE., 1104 (No. S.)—Cheerful, comf., steam heated room; beaut. home; bath optional; also single rm.; delightful meals; best trans.; walk. dist.; $8 up.

HOUSEHOLD NEEDS

A Guarantee of Merit
BURRILL'S Tooth Powder
is heartily recommended by Prof. L. B. Allyn of Westfield Board of Health.

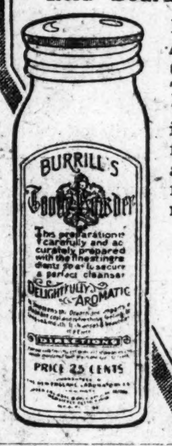

Burrill's is Absolutely Pure Cleanses the Teeth Perfectly Tastes delicious, is extremely fine and velvety, and cools and refreshes the mouth.
All Drug and Dept. Stores
25c
New England Laboratory Co.
Lynn, Mass.

HOLIDAY GIFTS

Gift in Jewelry
DIAMONDS
A new line, richly mounted in Gold and Platinum. Special designs made to order. Our prices are as low as the lowest and the value is just what we tell you
SOLID GOLD JEWELRY
A complete line, including Signet Rings and Stone Rings of all kinds, Brooches, Pins and other pieces. Also a full showing of gold filled and plated jewelry.
A first-class jewelry store display of attractive goods at right prices.
Homer's
45 Winter St., Boston

GIFTS
Everybody appreciates something useful. Premier Electric Cleaners, Conlon Electric Washing Machines, Portable Electric and Gas Lamps, Christmas Tree Outfits, Hotpoint Irons, Percolators, Grills, Cookers, Toasters, Chafing Dishes, Utility Outfits; a variety of electrical toys. Anything electrical.
Stuart-Howland Co.
131-141 FEDERAL STREET

Ore Specimens from Leadville, Colorado
A unique and acceptable Xmas present for the collector or mineralogist.
Send us $5.00 for a collection of generous samples of Leadville's most valuable ores. This order entitles you to unlimited information covering conditions, customs or working methods here.
Or send us $3.00 for a fine specimen of ore, especially selected for use as a paperweight on His Desk. College supply work given special attention.
All orders mailed to you postpaid.
THE WESTERN SPECIMEN COMPANY
137 East 12th St., Leadville, Colorado

The Jolly Tots
LITTLE HAND PAINTED CARDS, just the thing for HOLIDAY PARTIES, or for slipping into your Christmas bundle. 10 cents each, set of 8 for 75 cents, 100 for $7.00.
Address BEE LIGHTFOOT
484 Cooper Street, Ottawa, Canada

Boston Christmas Greetings
PUBLIC buildings, churches and Harvard Memorial hall; sketchy little pictures, hand colored on Italian hand-made paper; envelopes to match; appropriate lines. Price 25c., $2.50 per doz. SOLATIA M. TAYLOR, 56 Bromfield st., Boston, Mass.

LEATHER GOODS

LEATHER CASES, carrying three books; special lot to be closed out at $2.00; made to sell at $3.50. Send money order and if not perfectly satisfactory, money will be returned.
THE HYDE PARK BINDERY
Job and Edition Bookbinding
7 Reddy Ave., Hyde Park, Mass.

FOR SALE

TWO excellently situated Saturday matinee season tickets to the Boston Opera, are on private sale at 515 Barrister's Hall, Pemberton sq., Boston.

CHICAGO ADVERTISEMENTS

ACCOUNTANCY

AUDITS and examinations of accounts; financial and cost systems installed; comprehensive financial statements; certificates of profits and financial conditions issued; books opened, closed and kept monthly. CHAS. J. MAMMEL, 7156 Normal Blvd., Chicago; tel. Stewart 5598.

ROOMS—SOUTH SIDE

1420 E. 49th ST., COR. BLACKSTONE—2 front rooms, private home, south exp. 1 blk. I. C. 2 blks. 47th Surf. Ref.

ROOMS

TO RENT—Sunny, well fur. room, suit. for 1 or 2 ladies or married couple. Tel. Grac. 2152. 3748 Pine Grove ave.

APARTMENTS TO LET

TO RENT—4-room flat, $13; light, clean, good transportation. Apply to owner, 2nd flat, 4022 42nd ave., Chicago.

OFFICES

PRACTITIONER'S OFFICE TO LET—Mornings and afternoons. 1400 North American bldg., Chicago.

HOUSEHOLD NEEDS — HOUSEHOLD NEEDS

We Will Send Any Piece of
Kalumen Ware
For 30 Days' FREE Trial
In Your Kitchen
Get our catalog and pick out any piece you want to use. We will send it for 30 Days' Free Service Test in your own kitchen. Give it the hardest kind of usage. Remember it will not warp or crack. Let us prove that it is the sturdiest and the most lustrous and beautiful ware yet produced in aluminum.
Remember, also, that after the trial, when you have purchased any piece of Kalumen Ware, we give you a
5 Year Guarantee Cast in the Ware
THE GOODALE COMPANY GUARANTEED KALUMEN WARE FIVE YEARS KALAMAZOO, MICH.
Also a written guarantee that Kalumen Ware will not warp or crack for five years.
A PERFECT CHRISTMAS GIFT
Write at once for the free book that tells how it is made and explains our direct from factory plan of selling.
Write Now Get the catalog and pick out as many pieces as you want for free kitchen trial. A postal card will do. Address—
THE GOODALE COMPANY
508 No. Church Street Kalamazoo, Mich.

Don't Miss This Chance
Write for the FREE BOOK

One Half Size
In Square Blue Tins 10c.

MRS. HOUSEKEEPER, Here Is a Cleaner for Your Aluminum—
ORONA
SOAP and CLEANER
It amazes everyone who tries it by its astonishing effect on dirt, grease, stains, etc., on wood, metal or cloth.
If your Grocer or Druggist Hasn't it Call or Send 15c in Stamps for Full Box by Parcel Post.
Sold by Jordan Marsh Co., B. F. Macy, Graham & Streeter, S. S. Pierce, Cobb, Bates & Yerka, J. B. Hunter & Co., and Chandler & Barber and other reliable dealers.
Sold in Bulk——By PARCEL POST 15c
ALSO MAKERS OF
ORONA LILY CREAM SOAP
Removes all stains and leaves the hands in excellent condition. Invaluable to travelers. Put up in two forms—the convenient tube and the jar—either form 25c. By Parcel Post 30c each. For sale at Leading Grocers, Department Stores, Hotel and Railroad News Stands.
The Orona Manufacturing Co., 36 Bromfield St., Boston, U. S. A.

The Holiday Season
is approaching, when you will need
Wrapping Paper
Twine and Boxes
To make up an attractive package for your gifts. We have all the needed wrappings, including novelties not to be obtained elsewhere.
Paper, Tape and Ribbonzene
Particularly designed to make an artistic color combination for packages.
STONE & FORSYTH
67 Kingston Street, Boston
(Cor. Bedford St., one block from large retail stores)
Orders for any quantity solicited by mail, telephone or express. Tel. Oxford 2754.

LIGHT FIXTURES

ARTISTIC LAMPS

to harmonize with any style of furnishing can be found in our extensive stocks or will be made to order. Original designs for entire homes, public buildings, churches and reading rooms a specialty. Estimates furnished on request. CLAY MODELS showing fixtures in exact form—not merely on paper—submitted.
Write for latest Book of Ideas.
Victor S. Pearlman & Co.
75 E. Adams St., Chicago
Factory,
128-132 S. Wabash Ave.

Electric Lighting Fixtures

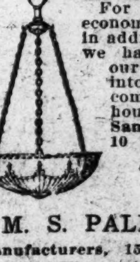

at moderate cost direct from the manufacturer to you.
For greater convenience and economy in making selections, in addition to our regular lines, we have arranged certain of our most attractive designs into groups, which are sold complete for the entire house, wired ready to hang. Sample from group No. 40 10 pieces complete
$35.00
M. S. PALMER COMPANY
Manufacturers, 151 Franklin St., Boston
Illustration on request.
Send list of rooms and outlets.

BOOKS

JOYLAND
(Patented)
This face book is more amusing to children than any other kind of a book. The faces are cut from the board leaves and are interchangeable. Brilliantly colored. Boxed. Size 8½x11 in. Price $1 postpaid. Good terms to dealers.
IDEAL BOOK BUILDERS, Publishers,
202 So. Clark St., CHICAGO.

The Two Essentials
OF A PERFECT SILVER CLEANER
Power to impart the highest degree of brilliancy known to precious metals—easily and quickly—and absolute freedom from all injurious properties. These are found in
ELECTRO SILICON

IN POWDER FORM—
Used by owners of valuable plate for nearly half a century. Box, postpaid, 15c.
IN CREAM FORM—
Made from the Powder, for those who prefer a Silver Polish in Cream form. ½ pint jar, postpaid, 25c
Send address for FREE SAMPLE
Electro Silicon Co., 30 Cliff St., New York
At Grocers and Druggists
We pack Hamilton Coupons

BACK STOP ATTACHMENT FOR SEWING MACHINES

Something new.
Sent postpaid for 25c.
This small and indispensable device prevents the machine from going backwards and breaking threads.
Attach a stopper on your machine and make sewing a pleasure. Directions for attachment are enclosed.
Live agents wanted.
KOSNICK & CO., 418 E. 51st St., N. Y.

"FOX'S MUCILAGE
Sticks Everything but the Buyer."
FOX BRAND
MFD. BY THE F. H. FOX CO.
SYRACUSE, N.Y.
WATER WHITE CEMENT
MUCILAGE
We invite your orders and correspondence

The Colored Kangaroo Shoe
MADE FROM
'Success' Brand
WILL PROVE
The Most Fashionable and Comfortable Leather this Summer

Savo Air Moistener
Fill with Water and Hang on Back of Any Radiator. Prevents air dryness. Saves furniture shrinking, piano warping, wall paper cracking. Money refunded if not satisfactory after 30 days' free trial. Order now, or write for free Booklet. Savo Mfg. Co., Dept. M, 5856 S. Park Ave., Chicago.
IN USE Price $2.00

MATTRESSES
Send for one of the Rogers' Steel Hair Mattresses. Some of the best people in Chicago and California are sleeping on them. The price is from $15.00 and up. After sleeping on one of the Rogers' Mattresses you will understand how they differ from others.
Send for Circular
ROGERS' STEEL HAIR MATTRESS CO
226 W. 61st St., Chicago, Ill.

Excelsior Polishing Cloth
FOR SILVERWARE AND JEWELRY
No liquid Polish, Paste or Powder required. Has no equal for polishing Glasses, Mirrors and Windows. A revelation to the particular housekeeper. Size 13 in. x 19 in. PRICE 25c. Sample mailed for 5c. For sale by M. E. WATSON & CO., 1243 S. State Street, Chicago, Ill.

FLORIDA — GRAPEFRUIT AND ORANGES—From grove direct to consumer; quality far superior to that bought from local store; fruit picked, packed and shipped same day order is received. Write for PRICES and manner of shipping. PERRIN & THOMPSON, Winter Haven, Florida

RATES

Set Solid: 1 or 2 times, 12c per line per insertion; 3 or more times, 10c per line per insertion; measure, 12 lines to the inch, 6 words to the line.

CLASSIFIED ADVERTISEMENTS

Advertisements on this page are read by a widespread clientele whose well directed purchasing power is unrivalled and which relies upon the dependability of Monitor advertising. This advertising has produced astonishing results and opened up new fields for the development of many and various lines of business.

RATES

Set Solid: 1 or 2 times, 12c per line per insertion; 3 or more times, 10c per line per insertion; measure, 12 lines to the inch, 6 words to the line.

REAL ESTATE

Two New Honest Houses at Fisher Hill

These houses in Brookline's choice section of individual houses are for sale at $10,500 and $11,500 respectively on convenient terms of payment. Their buyers may be sure of getting just what they pay for; also restricted land at reasonable prices. Plans and details of JOHN D. HARDY, 10 High St., junc. Summer

Established 1836 Incorporated 1894
Telephone, Oxford 162
JOHN FARQUHAR'S SONS
ROOFERS and METAL WORKERS
Slate, Gravel and Metal Roofing
Gutters, Conductors and Skylights
Special attention given to repairs of all kinds of roofing.
Office 20 East Street, Boston, Mass.

FOR SALE
Shore Front Home
Beautiful Colonial house on the shore of Long Island Sound—20 rooms, 6 baths—grounds 408x200—Magnificent shade trees—Price $45,000. Also smaller house—9 rooms, 3 baths, at $15,000—
50 minutes to New York City.
BADGLEY, JONES & GOOD,
505 Fifth Ave., New York

Woodbourne
THAT IDEAL HOME COMMUNITY AT FOREST HILLS
Modern houses of concrete or brick For Sale and To Rent.
Attractive Apartments to Rent.
BOSTON DWELLING HOUSE CO.,
308 Hyde Park Avenue
Forest Hills Tel. Jam. 21448

REAL ESTATE—FLORIDA

FOR SALE—Florida country estate, Dade County, 2¼ miles from Ft. Lauderdale, 2½ miles from Atlantic ocean; fine winter home, 10-room modern house, beautiful yard of tropical trees and shrubbery, 6 acres young grapefruit and avocado trees, some bearing; irrigation plant, garage, poultry yards; best water; 80 acres land suitable for groves, and all-year farming. Price $20,000. Terms. PIONEER REALTY COMPANY, Ft. Lauderdale, Florida.

THE CHRISTIAN SCIENCE MONITOR Classified Advertising Columns bring returns. A telephone call to 4330 Back Bay will give you information as to terms.

REAL ESTATE—CALIFORNIA

For Sale or Exchange—40-acre Country Estate in the foothills of Glendale, only 7 miles north of Los Angeles; beautiful scenic location; ideal climate; seven acres alfalfa, 10 acres walnuts, 15 acres assorted fruits, balance in foothills, covered with live oaks and holly; two pumping plants; inexhaustible supply of pure mountain water; this is an ideal spot for gentleman's country home, and must be seen to be appreciated. Price $1500 per acre. Address owner, JOHN N. SMALLEY. Box 94, R. D. No. 7, Los Angeles, Cal., or telephone Glendale 865-R.

FRESNO, CALIFORNIA
REAL ESTATE
For Homes, Farms or Business Opportunities, write
H. M. COBBEY, Box 306

REAL ESTATE—TEXAS

TEXAS—STATE OF OPPORTUNITIES for investors, farmers, business, professional men, wage earners. Good money being made in real estate in Houston district; farm lands opening up. "The Lone Star Magazine" tells all about it. Write for FREE sample copy today. E. O. GLENN, Publisher, 130 First National Bank bldg., Houston, Texas.

FOR SALE—1093 acres of East Texas land, $10 per acre. For further information write R. L. GEORGE REALTY CO., Marshall, Texas.

REAL ESTATE—SOUTH CAROLINA

ISLAND FARM FOR SALE
on James Island, Charleston Harbor, S. C. 400 acres suitable for summer or winter resort; historic Sullivan's Island in view, also Long and Morris Islands. Charleston reached in 1 hr. by land or water. $200 per acre. ROBERT BEE, 154 E. Bay st., Charleston, S. C.

REAL ESTATE WANTED

WANTED—CAMP SITE IN NEW ENGLAND—Information wanted leading to location and purchase of small plot or old farm; wooded; boating. J. C. CLAGHORN, Swarthmore, Pa.

REAL ESTATE MORTGAGES

MONEY TO LOAN
ON FIRST AND SECOND MORTGAGES—Quick service, low rates; bring in your application. "MONEY ADVANCED ON CONSTRUCTION LOANS." EDWARD T. HARRINGTON CO., 293 Washington St.

INDIAN LANDS—OKLAHOMA

INFORMATION regarding Indian lands to be sold in near future by United States Government in Oklahoma may be obtained from Secretary Commercial Club, McAlester, Oklahoma.

BOARD & ROOMS—SAN FRANCISCO

THE CONCORD, 1738 Pine, near Franklin; first-class family hotel; extra good table.

ROOMS—CINCINNATI

NORTHSIDE, 4210 Florida Ave.—Furnished front room for 1 or 2 gentlemen; breakfast if desired. WM. KNOPF.

APARTMENTS TO LET

GOOD SUITES

156 **HARVARD ST., BROOKLINE** (cor. Harris st.), between Coolidge Corner and Brookline Village; 7 rooms and bath..........$40.00
885 **MASSACHUSETTS AVE., CAMBRIDGE**; 5 rooms, elevator and telephone 33.50
433 **BROOKLINE AVE.** (Longwood Section), **BOSTON**, corner of Austin st.; 6 rooms.......... 32.00
80 **ST. BOTOLPH ST., BOSTON**; 6 rooms and bath, on corner.... 42.50

The above suites are to be let, in excellent condition, with steam heat, continuous hot water and janitor service. Apply on premises or to

THE ASSOCIATED TRUST
141 Milk St., Boston. Tel. Fort Hill 1872.

780 Beacon St.
Desirable suite few minutes to Park St.; very reasonable rent. Apply on premises or of
JOHN R. FOSTER
4 Park Square, Boston

Audubon Road
THE LUCERNE, 8 rooms, 2 baths, maids' rooms; one of the best finished apartments in this city.
MARTIN L. CATE,
44 Kilby st. Tel. Main 3287.

COLCHESTER
1470 Beacon Street, Brookline
Unusual opportunity to secure an apartment of 8 rooms. $100 per month.

APARTMENTS and Houses—Practically every vacant property in Roxbury and Dorchester is listed at our office. See KEENE'S Wonderful Lists, 300 Warren st., Roxbury. Tel. 363 Roxbury.

924 BEACON STREET
SUITES, 2 rooms, bath and kitchenette; large living room, beamed ceiling, open fire; $35.00 and up.
A. DUDLEY DOWD, 16 State Street.

GENTLEMAN wishes to share his apartment with another gentleman; ref. ex. Call 6-8 p. m., 41 Astor st., Suite 12.

THE CHRISTIAN SCIENCE MONITOR Classified Advertising Columns bring returns. A telephone call to 4330 Back Bay will give you information as to terms.

APARTMENTS TO LET

TO LET
A Desirable Corner
APARTMENT
10 Rooms and Bath in the
HOTEL EARLSCOURT
Corner
FAIRFIELD and BOYLSTON STS.
A SPECIAL LOW RATE
on this fine suite to acceptable tenant to October 1st, 1915.
Apply direct, or through own Broker
A. L. DOLE, 180 Tremont Street
Telephone Ox. 632

ROOMS

BACK BAY, 164 St. Botolph St.—Newly furnished, clean, up-to-date house; 2 sq. rms.; 3 baths; open plumbing; c. h. w.; prices reasonable, tel.

BACK BAY, 87 Belvidere st., Suite 8—Square room or parlor and alcove furnished; steam heat. MRS. L. GIVEN.

BROOKLINE ROOMS—Large sunny rooms, furnished or unfurnished, with breakfasts and dinners; private family; prices reasonable. 447 Washington st. Telephone Brookline 3635 M.

BROOKLINE—Large, pleasant, well fur. room, stm. ht., con. h. w.; private family; bathroom floor; suitable for couple. Apply 1464 Beacon st., or tel. 3657-R.

DORCHESTER, 477 Columbia Road, Suite 2—Furn. room for gentleman in heated apartment, near cars. Tel. 4514-W.

GAINSBOROUGH ST. 76, Suite 3—Large front room, good closet; suitable for two; modern apartment; permanent or transient.

GAINSBORO ST., 82, Suite 4—Pleasant sunny rooms; piano. Telephone B. B. 1354-J.

Helvetia Chambers
FURNISHED ROOMS
Single and connecting, large and airy, beautiful outlook, steam heat, shower baths; cafe in building. References.
$2 to $5 Per Week
706 Huntington Ave.

PARLOR ROOM on first floor, 2 large closets, all conveniences; rent reasonable, 115 Gainsboro st., Suite 1.

ST. BOTOLPH ST., 65, Suite 4—2 large sunny, furnished front rooms, $3 and $3.50.

W. NEWTON ST., 266, Suite 4—Beautiful, newly furnished parlor bedroom; c. h. w.; electricity; elevator, kitchenette.

WINTHROP, Mass., 10 Harbor View Ave.—Quiet home, sunny, steam heated room; electric lights; sun piazza; breakfast.

WORCESTER PLACE, 71—Pleasant front and back parlors; also front side room; heat, c. h. w.; telephone.

LAUNDRIES

Plain Shirts..........10c
ALL HAND WORK
Collars and Cuffs..........2c
Flat Work........30c per doz.
SHEETS, PILLOW SLIPS, TOWELS, etc.
Let us call for your shirt waists, muslin and linen gowns, lace curtains and anything washable. One trial will prove that we give the BEST WORK, the BEST SERVICE.
The Hastings Laundry Co.
161 Welles Ave., DORCHESTER

PLUMBING

McMAHON & JAQUES
Electricians and Locksmiths
Tel. 420 B. B.
Establ. ed 1896
242 Mass. Ave., Boston, Mass.

BOOKS

WANTED—Stoddard Lectures, Harvard Classics, Eleventh Edition Britannica, New International Encyclopedia, Century Dictionary, Ridpath's History of the World, Book of Knowledge, thousands of other sets and complete libraries; cash on the spot; correspondence invited. WILLIAMS' BOOK STORE, Williams Bldg., 349 Washington st., Boston, Mass.

NEW ENGLAND FARMS

Leland Farm Agency's Circular Free—a postal brings it. Room 402K, 31 Milk St., Boston

BOARD AND ROOMS

BOARD AND ROOM for adult; care if desired; private home; fine location. Tel. 816-M Arlington.

BROOKLINE, 76 and 78 Cypress St.—Light, airy rooms, with board, single or en suite with private bath; large piazza; near steam and electrics. MRS. A. G. COTTON. Telephone 22976.

BROOKLINE, 32 Centre St.—Very attractive rooms; family table. Tel. Brookline 3047-M. I. F. BAKER.

NEWBURY ST., 131, near Copley Sq.—Sunny rooms, with excellent board; guests accom.; ref. exch. MRS. H. HILDRETH.

BOARDERS WANTED

NICE DINNERS at a reasonable price, 115 Gainsboro st., Suite 2. Telephone, B. B. 2238-R.

THE CHRISTIAN SCIENCE MONITOR Classified Advertising Columns bring returns. A telephone call to 4330 Back Bay will give you information as to terms.

RUGS

LARGE INCOME SELLING SPECIALTY RUGS. Colored illustrations and important information free. Sample rug forwarded prepaid $1. Reference Boylston Nat'l Bank, Boston. DUNDEE MFG. CO., 46 Chauncey st., Boston, Mass.

PATENTS

C. S. GOODING Mechanical Engineer
Registered Attorney PATENTS
28 School St., Boston Established 29 years

FOR SALE—U. S. A. and Canadian patent used by men, women and children; good investment; half profit. A. LITTON, 402 Revere st., Revere, Mass.

LAWYERS

VIRGIL H. CLYMER
THOMAS W. DIXON
Attorneys and Counsellors-at-Law
626 Gurney Bldg., Syracuse, N. Y.

LEX N. MITCHELL, Lawyer
PUNXSUTAWNEY, PA.

JOHN C. HIGDON
Attorney and Counsellor-at-Law
Central National Bank Bldg., St. Louis

C. A. S. FROST
Attorney at Law
Mills Building, San Francisco

ATTORNEYS can frequently secure good non-resident clients by publishing their professional cards in this column.

DENTISTS

DR. BRADFORD NELSON POWELL
Has Removed to
136 HUNTINGTON AVE., BOSTON

ADVERTISEMENTS

Intended to appear in all editions of

SATURDAY'S MONITOR

Should reach the Monitor office

NOT LATER THAN FRIDAY AFTERNOON

To insure proper Classification

PIANOS

VOSE
PIANO ROOMS
Some unusually attractive piano bargains will be displayed on our floors during this week. This means that we will offer STANDARD MAKES at prices that will move them quickly. Any one contemplating the purchase of a piano should visit the VOSE PIANO ROOMS before deciding. EASY TERMS.
$400 New 88-Note Player Piano
Not a
VOSE
But absolutely the finest proposition at this price ever shown.
The largest stock of RENTING PIANOS in Boston at LOWEST PRICES.
YOU CAN BUY any piano you RENT at the VOSE PIANO ROOMS and have all the rental paid the first year applied on the purchase price; the payments of the balance will be arranged as you wish at the VOSE PIANO ROOMS.
Out-of-town Correspondence Solicited.
160 Boylston Street

FLORISTS

FLOWERS FOR THE HOLIDAYS
ORCHIDS, CARNATIONS, VIOLETS and ROSES in abundance; also many rare and odd flowers at
Comley's 6 PARK ST., BOSTON
FLORAL WORK OF ALL KINDS
Tel. Haymarket 64. Lexington 64-4.

DANCING

HELENE L. SWENEY,
SCHOOL OF DANCING—Boston Studio St. James Hall, 235 Huntington ave., 9 a. m. to 6 p. m.; tel. 3916-R Back Bay. Revere Studio, 221 Beach st., Revere; tel. 647-W. Hesitation, Waltz, Castle Waltz and all modern dances taught correctly. Classes Monday, Friday, Saturday. Private and club lessons by appointment.

TAILORS

OTTO W. WIKSTROM, Ladies' and Gentlemen's Tailor, 250 Huntington ave., Boston. Tel. Back Bay 5254.

M. GOLDSTEIN, 68 Huntington ave., maker of fine clothes; unsurpassed facilities for pressing, altering and repairing.

For a free advertisement write your "wants" on separate piece of paper and attach it to blank at top of page 2.

CLASSIFIED ADVERTISEMENTS

SPACE IS NOT GIVEN UNDER THIS HEAD TO ADVERTISEMENTS FOR PERSONS WANTED TO HANDLE GOODS ON COMMISSION OR TO ADVERTISEMENTS SOLICITING BUSINESS PATRONAGE

The advertisements under this head are inserted free and persons interested must exercise discretion in all correspondence concerning the same.

BOSTON AND N. E.

HELP WANTED—MALE

CABINET MAKER, in Hingham; $14 per week. Call or send stamp for blank, STATE EMP. OFFICE (free to all), 8 Kneeland st., Boston. 3

CUTTER, exp. on rubber clothing, in Hudson; $15 per wk. Call or send stamp for blank, STATE EMP. OFFICE (free to all), 8 Kneeland st., Boston. 3

CUTTER, experienced on rubber clothing, in Hudson, Mass.; will pay fare one way; $15 week. Call STATE FREE EMP. OFFICE (free to all), 8 Kneeland st., Boston. 6

EXPERIENCED EDGE TRIMMER, piece work, in South Boston. Call STATE FREE EMP. OFFICE (free to all), 8 Kneeland st., Boston. 6

FLOOR LAYER, to lay and smooth 2M ft. oak flooring. LEWIS C. JAMES, Riverside rd., Wellesley Farms, Mass. 9

HORSESHOER, A1 man only; must also be union man; in city; $21 week. Call STATE FREE EMP. OFFICE (free to all), 8 Kneeland st., Boston. 6

JOB PRESSMAN in So. Framingham, $15 week. Call or send stamp for blank, STATE EMP. OFFICE (free to all), 52 Green st., Worcester. 6

MACHINIST, adjuster, E-1 Harris printing presses; A1 man only; large concern in Worcester; 30c hour. Call STATE FREE EMP. OFFICE (free to all), 8 Kneeland st., Boston. 6

NAILMAKER, in E. Walpole, $3.25 per day, 9 hr. day. Call or send stamp for blank, STATE EMP. OFFICE (free to all), 8 Kneeland st., Boston. 3

PHOTOGRAPHER, exp. retouch and print man; $15 per wk. to start. Call or send stamp for blank, STATE EMP. OFFICE (free to all), 8 Kneeland st., Boston. 3

PRESS FEEDERS, job and cylinder, in Milford; $12 per wk. Call or send stamp for blank, STATE EMP. OFFICE (free to all), 8 Kneeland st., Boston. 3

WANTED at once, a good edge trimmer on women's, misses' and children's McKay shoes. Tel. HODSDON MFG. CO., Biddeford, Me. 2

WANTED—Smart lad in a bookstore; please address stating age and nationality; one who resides with his parents preferred. Address MR. WEBBER, Box 2244, P. O. Boston. 6

WANTED—Colored blacksmith familiar with automobile. WATCHMAN IND. SCHOOL, 140 Codding st., Providence, R. I. 6

WANTED—Man for general work; small country hotel, open all the year; low wages but a good home. WILLARD L. POTTER, Nauset Inn, Orleans, Mass. 6

WANTED—Man and wife on small place near Boston; woman to do cooking; man to do general work and gardening; must be strictly temperate and furnish highest references. MISS ELIZA L. CLARK, 93 Woburn st., West Medford, Mass. 6

WOOD-TURNER WORK in Stoddard, N. H.; can see employer in city. Call or send stamp for blank, STATE EMP. OFFICE (free to all), 8 Kneeland st., Boston. 3

WANTED at once, a good edge trimmer on women's, misses and children's McKay shoes. Tel. HODSDON MFG. CO., Biddeford, Me. 9

WANTED—Young men over 18 to work in wholesale shoe stock department; must furnish references as to character, ability, etc. GEO. E. KEITH CO., Campello, Mass. 9

HELP WANTED—FEMALE

ATTENDANTS, state institution out of town; $20 month, board, room and washing; young ladies between 18 and 35 preferred, with written references. Call Monday, 10 a. m. and 3 p. m., also Tuesday 2 p. m., STATE FREE EMP. OFFICE (free to all), 8 Kneeland st., Boston. 6

BINDERY FOLDER, $5 to start. Call STATE FREE EMP. OFFICE (free to all), 8 Kneeland st., Boston. 6

BINDERY GIRLS, exp. calendar work, over 20 years of age; $1 per day. Call or send stamp for blank, STATE EMP. OFFICE (free to all), 8 Kneeland st., Boston. 3

BINDERY GIRLS on calendar work; $5-6; in city. Call STATE FREE EMP. OFFICE (free to all), 8 Kneeland st., Boston. 6

CANDY WRAPPERS and packers, exp.; Cambridge; piece work. Call or send stamp for blank, STATE EMP. OFFICE (free to all), 8 Kneeland st., Boston. 3

BOSTON AND N. E.

HELP WANTED—MALE

CANDY SALESWOMAN experienced on soda fountain work; over 21 years; neat and refined appearing; $8; in city. Call STATE FREE EMP. OFFICE (free to all), 8 Kneeland st., Boston. 6

CANDY WRAPPERS AND PACKERS, experienced, in Cambridge; piece work. Call STATE FREE EMP. OFFICE (free to all), 8 Kneeland st., Boston. 6

ERRAND GIRL, some sewing; neat appearing girl; $4 to start; in city. Call STATE FREE EMP. OFFICE (free to all), 8 Kneeland st., Boston. 6

FACTORY GIRLS for Boston and vicinity; over 16 yrs. of age; $4 per wk. up. Call or send stamp for blank, STATE EMP. OFFICE (free to all), 8 Kneeland st., Boston. 3

FACTORY GIRLS, over 16, in city and vicinity; $4 and up. Call STATE FREE EMP. OFFICE (free to all), 8 Kneeland st., Boston. 6

GENERAL HOUSEWORK—Experienced maid wanted for private family; Protestant; $6 weekly. MRS. FRANK J. ROSS, 283 Court rd., Winthrop Center, Mass.; tel. 513-M. 6

HEAD WAITRESS, hotel in city; $40 month, board and room. Call STATE FREE EMP. OFFICE (free to all), 8 Kneeland st., Boston. 6

HOUSEKEEPER OR HOUSEWORKER wanted in the country in North Andover, Mass.; family of 4 elderly people; a good home and a good position for the right party; no washing. Apply to MISS I. N. FARNUM, Room 820 Shawmut Bank bldg., 82 Devonshire st., Boston. 4

OFFICE GIRL, insurance office in South End; $4-6. Call STATE FREE EMP. OFFICE (free to all), 8 Kneeland st., Boston. 6

STENOGRAPHER and bookkeeper, 25 to 30 years of age; must be good penman. Call or send stamp for blank, STATE EMP. OFFICE (free to all), 8 Kneeland st., Boston. 3

STENOGRAPHER, inexp.; $6 per wk.; city. Call or send stamp for blank, STATE EMP. OFFICE (free to all), 8 Kneeland st., Boston. 3

THRESHER BROS. SILK STORE require experienced saleswomen on ribbons. Apply by letter only, stating experience, 46 Temple pl., Boston. 6

WAITRESS, charge of dining room in Roxbury; Protestant preferred; $5, board and room. Call STATE FREE EMP. OFFICE (free to all), 8 Kneeland st., Boston. 6

WAITRESSES and chambermaids; city and out of town; hotels and restaurants; call any day, 10 to 12 a. m. and 2-3 p. m. STATE EMP. OFFICE (free to all), 8 Kneeland st., Boston. 3

WAITRESSES AND CHAMBERMAIDS, hotels and restaurants in city and out of town. Call any day 10-12 a. m. or 2-3 p. m., STATE FREE EMP. OFFICE (free to all), 8 Kneeland st., Boston. 6

WANTED—Man and wife on small place near Boston; woman to do cooking; man to do general work and gardening; must be strictly temperate and furnish highest references. MISS ELIZA L. CLARK, 93 Woburn st., West Medford, Mass. 6

WANTED AT ONCE—Experienced seamstress to make petticoats on power machines. KNIGHTS & CO., 7 Temple pl., Boston. 6

WANTED—Young woman, employed, to do light duties in exchange for good warm room. MRS. L. F. TENNEY, 72 Westland av., Suite 6, Boston. 6

WANTED — Capable girl for general housework; references required. MRS. G. B. LEVY, Suite 2, 75 Park st., Brookline. 8

WANTED—General housework girl, first-class; family of 2; good home; best of treatment; permanent position. MRS. E. H. PILLSBURY, 6 Mineral st., Reading, Mass. 8

WANTED—Intelligent, neat young woman as waitress in tea room; must be accurate and orderly; references. Apply in morning between 9 and 10 or evenings at 8, F. D. GAGE, 56 Brattle st., Cambridge, Mass. 8

WANTED—A middle-aged Protestant woman to do general housework. DR. SHARPE, 11 Windemere rd., Dorchester, Mass. 6

SITUATIONS WANTED—MALE

ATTENDANT—Experienced man wants situation; home more than wages. CHARLES W. FISHER, 537 North Main st., care H. Grady, Providence, R. I. 8

BOSTON AND N. E.

SITUATIONS WANTED—MALE

ATTENDANT (private), res. Worcester, age 45, married; A-1 ref. and exp.; $15-25. Mention 292. STATE FREE EMP. OFFICE (free to all), 52 Green st., Worcester. Tel. Park 4750. 6

ATTENDANT, experienced, wants situation; references. JOSEPH J. MERCIER, 149 Canterbury st., Worcester, Mass. 9

ATTENDANT—Well educated; good home with refined people and fair remuneration desired. D. A. AIKEN, 11 Union Park st., Boston. 9

AUTOMOBILE repair man desires work in garage, private or public; 60c an hour; references. T. P. BENTLEY, 34 Irma ave., Watertown, Mass. 8

BOOKKEEPER and hotel clerk, res. Boston, age 39, single; good education, ref. and exp.; $12 per week. Mention 11,389. STATE EMP. OFFICE (free to all), 8 Kneeland st., Boston. Tel. Oxford 2960. 3

BOOKKEEPER, clerk, res. Hopedale, age 37, married; A-1 ref. and exp.; $18-20. Mention 277. STATE FREE EMP. OFFICE (free to all), 52 Green st., Worcester. Tel. Park 4750. 6

BUSHELMAN and all-round tailor, ready for work; married; best references. E. VOLPI, 25 Warren st., Cambridge, Mass. 4

BUTLER or care of gentleman's home; colored man wants situation. PERCY STANFORD, 16 Dilworth st., Boston. 8

BUTLER wants situation; Protestant; long experience; satisfactory references from two last places. J. ROBINSON, 82 Chandler st., Boston. 8

CARPENTER wants work in shop, store, hotel or warehouse; can give best of references; 21 years' experience; age 35; married. G. DAVID WILLIAMS, 270 Quincy st., Dorchester. 6

CHAUFFEUR, res. Malden, age 19, single; good ref. and exp.; $10 per week. Mention 11,371. STATE EMP. OFFICE (free to all), 8 Kneeland st., Boston. Tel. Oxford 2960. 3

CHAUFFEUR, res. Provincetown, age 8, single; good ref. and exp.; $12 per week. Mention 11,401. STATE EMP. OFFICE (free to all), 8 Kneeland st., Boston. Tel. Oxford 2960. 3

CHAUFFEUR—Young man (20) strictly temperate, careful driver, own repairing, wishes position with private family. ERNEST FOERCH, Clinton, Conn. 8

CHAUFFEUR desires situation; competent and obliging; best of references; willing to go anywhere; private family; references. WILLIAM J. TAYLOR, 87 Franklin st., Allston, Mass. 8

CHAUFFEUR, temperate, 33, single, desires work, private or truck; own repairs. E. H. MANGNUSSON, 12 Gardner av., Dorchester, Mass. 9

CHAUFFEUR—Good driver and mechanic; best of references; 8 years' experience; lately over from England. Address DOUGLAS SOUTHARD, Arlington Heights, Mass. 8

CHAUFFEUR wants situation on truck or car; best references. ALON MARTELL, P. O. Box 1513, Pittsfield, Mass. 8

CHAUFFEUR, temperate, desires situation, private or truck; own repairs; first-class references; willing worker. GEORGE FRANKLIN, 3 Milford st., Boston. 2

CHAUFFEUR, general work, res. Worcester, age 20, single; ref. and exp.; $12-15. Mention 290. STATE FREE EMP. OFFICE (free to all), 52 Green st., Worcester. Tel. Park 4750. 6

CHORE WORK, furnaces, etc., wanted by two colored men; strictly temperate. CLARENCE JONES, 26 Buckingham st., Boston. 4

CIVIL ENGINEER, res. Malden, age 25, single; knowledge of Swedish, German and French; good education; ref. and exp. Mention 11,364. STATE EMP. OFFICE (free to all), 8 Kneeland st., Boston. Tel. Oxford 2960. 3

CLERICAL WORK—Man desires position in office; 9 years' experience; excellent penman. Apply to JACOBY CLUB of Boston, 79 Milk st. 6

CLERK, cashier, res. Worcester, age 17; references. Mention 289. STATE FREE EMP. OFFICE (free to all), 48 Green st., Worcester. Tel. Park 4750. 6

COLORED young man, requires employment in private family in or out of town. HENRY BATTEN, 666 Shawmut ave., Roxbury, Mass. Suite 2 3

BOSTON AND N. E.

SITUATIONS WANTED—MALE

COLORED BOY (17) would like work of any kind. ELLSWORTH NEPEAN, 29 Holyoke st., Boston; tel. Tre. 1415-R. 9

DESIGNER and maker for ladies' garments wants situation with store or establishment; small wages to start. L. LUCAS, 121 Dartmouth st., Boston. 6

EFFICIENT EXECUTIVE (31), married, 12 years' experience contracting and engineering, 4 years treasurer, knowledge stenography, bookkeeping and general business, desires opening with advancement. C. MORSE WEBB, Tufts College, Mass. 8

ELECTRICIAN'S HELPER, res. Boston, age 25, married; good ref. and exp.; $10-$12 per week. Mention 11,380. STATE EMP. OFFICE (free to all), 8 Kneeland st., Boston. Tel. Oxford 2960. 3

ENGLISHMAN (22) wants work with garage or private car; A1 washer; two years in garage; steady and temperate; A1 reference. WILLIAM H. CORNOCK, 3 Grenville pl., Boston. 8

ENGINEER (first-class license), res. Boston, age 30, single; good ref. and exp.; $21 per week. Mention 11,377. STATE EMP. OFFICE free to all), 8 Kneeland st., Boston. Tel. Oxford 2960. 3

ENGINEER (second-class license), res. Arlington, age 40, married; good ref. and exp.; $24 per week. Mention 11,379. STATE EMP. OFFICE (free to all), 8 Kneeland st., Boston. Tel. Oxford 2960. 3

EXPERIENCED payroll clerk, timekeeper, weigher and salesman, desires position with a reliable concern where there is opportunity for advancement. DANA C. CHURCH, 379 Lincoln ave., Cliftondale, Mass. 6

FIREMAN, res. Clinton, age 43, married; references. Mention 275. STATE FREE EMP. OFFICE (free to all), 52 Green st., Worcester. Tel. Park 4750. 6

FIREMAN or night watchman, second class license, wants situation. JOHN C. LOBERG, 21 Grant st., Wollaston, Mass. 8

FIREMAN, second class (licensed) desires position. JOHN FERDINAD, 287 Hanover st., Boston. 4

FOREMAN CARPENTER, experienced in concrete construction, wishes position; reference furnished. STEPHEN HOAR, 150 Harvard st., Dorchester, Mass. 4

GENERAL WORK about a farm or country house wanted by a highly recommended young man; a licensed chauffeur, and familiar with care of horses and cows. JOHN HERHORCHUK, Mansfield, Mass. 6

GENERAL WORK, day or hour wanted; rugs, windows, etc., go anywhere. ROBERT M. BURNS, 54 Irving st., Boston. 3

GENERAL WORK on estate wanted by reliable man; 8 years with last employer; best of references; would work around stor. DANIEL S. WILSON, 93 Woburn st., West Medford, Mass. 8

OTHER ADVERTISEMENTS
FOR
HELP WANTED
but not complying with the rules governing insertion in these columns
MAY BE FOUND ON THE REGULAR CLASSIFIED PAGE
Which Should Be Consulted

BOSTON AND N. E.

SITUATIONS WANTED—MALE

GENERAL WORK wanted by middle-aged American; experienced in work around estate and in shop work; best of references; small wages for light work. AMOS A. SKINNER, 68 W. Cedar st., Boston. 8

GENERAL WORK, shipping clerk, chauffeur, porter, janitor, watchman, etc.; colored man, accurate at figures; wants situation. THOS. SARGOOD, 51 Gray st., Boston.

GENTLEMAN (American, 53, single), vigorous, versatile, musical and recommended; desires employment. JOHN J. STEARNS, 1073 Washington st., Boston. 6

HIGH CLASS BUSINESS MAN, wants position; reliable, honest, and executive ability; now in business but desires change; Can fill responsible position. JOHN A. WHEELER, 141 Oxford st., Cambridge, Mass. 6

HOUSE AND WINDOW CLEANING desired by married man; reliable and trustworthy; care low pressure boilers, repairs and janitor work. JOHN F. RYDON, 54 Howard st., Boston. 4

HOUSEWORK—Young man (Armenian, 19) wants position in an American family; references; no English. ARSEN A. CHALIKIAN, 32 E. Springfield st., Boston. 8

LEDGER CLERK and D. E. BOOKKEEPER—German Jew; alert, accurate, capable of taking true trial balances; excellent correspondent; considerate and reliable; only position with responsible firm desired; A1 reference and bonds. LOUIS I. ALTSHULER, 3 Irving st., Boston. 9

LOOMFIXER (worsted), res. Worcester, age 30, married; references; $15. Mention 281. STATE FREE EMP. OFFICE (free to all), 52 Green st., Worcester. Tel. Park 4750. 6

MACHINIST, carpenter, res. So. Natick, age 44, married; exp. and ref.; $20. Mention 295. STATE EMP. OFFICE (free to all), 52 Green st., Worcester. Tel. Park 4750. 6

MACHINIST (foreman), res. W. Brookfield, age 41, married; A-1 ref. and exp.; $30. Mention 291. STATE FREE EMP. OFFICE (free to all), 52 Green st., Worcester. Tel. Park 4750. 6

MACHINIST (foreman), res. Worcester, age 36, married; 8 years with one firm; references; 45c-50c hour. Mention 288. STATE FREE EMP. OFFICE (free to all), 52 Green st., Worcester. Tel. Park 4750. 6

MAN AND WIFE, young, colored, want work in private family or boarding house. Tel. Newton S. 348-M. N. WILSON, 49 Langley rd., Newton Center, Mass. 6

MAN AND WIFE want work; to be home nights; good general workers; good wages; references furnished. ALEXANDER CARVERY, 7 Wellington ave., Everett, Mass. 6

MILLWRIGHT, CARPENTER, painter and rigger wishes position in factory; experienced; 10 years with one firm, 5 years with another; references. C. A. BABCOCK, 31 White pl., Brookline, Mass. Tel. 1111-R. 9

MILLWRIGHT and mill machinist, res. Wilmington, age 41, married; good ref. and exp.; $21 per week. Mention 11,383. STATE EMP. OFFICE (free to all), 8 Kneeland st., Boston. Tel. Oxford 2960. 3

OFFICE CLERK, res. Boston, age 18, single; good education, ref. and exp.; willing to start for $8 per week. Mention 11,378. STATE EMP. OFFICE (free to all), 8 Kneeland st., Boston. Tel. Oxford 2960. 3

OFFICE CLERK, res. Cambridge, age 17, single; good penman; ref. and exp.; $7-$8 per week. Mention 11,381. STATE EMP. OFFICE (free to all), 8 Kneeland st., Boston. Tel. Oxford 2960. 3

OFFICE CLERK, res. Cambridge, age 18, single; good education, ref. and exp.; $9-$10 per week. Mention 11,403. STATE EMP. OFFICE (free to all), 8 Kneeland st., Boston. Tel. Oxford 2960. 3

OFFICE WORK, res. Dorchester, age 29, married; good education, 1 year at business college; A-1 penman; ref. and exp.; $12 per week. Mention 11,390. STATE EMP. OFFICE (free to all) 8 Kneeland St., Boston. Tel. Oxford 2960. 3

PAINTER (27), experienced, but willing to take other work, wants position at once. ERNEST J. EMERY, 49 S. Broadway, Lawrence, Mass. 9

BOSTON AND N. E.

SITUATIONS WANTED—MALE

PAINTER, paperhanger and ceiling man with 20 years' experience wants work. FRANK S. MANSFIELD, 349 Washington st., Dorchester; tel. 2882-M. Dor. 6

PORTER—Colored man (26) wants situation, day or night; willing and obliging. PERCY ROBINSON, 141 Erie st., Cambridge, Mass. 6

PRIVATE SECRETARY OR TRAVELING COMPANION—Young educated gentleman desires position. FRED L. GOODMAN, 36 Yorktown st., North Cambridge, Mass. 6

SALESMAN, exp. on raincoats and clothing, res. Dorchester, age 25, single; good ref. and exp.; $15 per week to start. Mention 11,366. STATE EMP. OFFICE (free to all), 8 Kneeland st., Boston. Tel. Oxford 2960. 3

SALESMAN—Young man with some experience in selling merchandise would like position in some staple line in which he could work himself into a traveling position. ASHLEY T. NUTT, 64 Woodrow st., Everett, Mass. 6

SHIPPER, asst. bookkeeper, res. Worcester, age 35, married; 10 years in one place; A-1 references; $16-18. Mention 276. STATE FREE EMP. OFFICE (free to all), 52 Green st., Worcester. Tel. Park 4750. 6

SHIPPER, res. Jamaica Plain, age 30, married; good ref. and exp.; $15 per week. Mention 11,376. STATE EMP. OFFICE (free to all), 8 Kneeland st., Boston. Tel. Oxford 2960. 3

STENOGRAPHER, bookkeeper and office clerk, res. Woburn, age 18, single; good education, ref. and exp.; $10 per week. Mention 11,372. STATE EMP. OFFICE (free to all), 8 Kneeland st., Boston. Tel. Oxford 2960. 3

STENOGRAPHER and typist; is also an exp. law clerk and bookkeeper; res. Boston, age 22, single; good penman; education, ref. and exp.; $10-$15 per week. Mention 11,385. STATE EMP. OFFICE (free to all), 8 Kneeland st., Boston. Tel. Oxford 2960. 3

STENOGRAPHER with a knowledge of bookkeeping, res. Malden, age 30, married; good education, ref. and exp.; A-1 penman; $15-$16 per week. Mention 11,388 STATE EMP. OFFICE (free to all), 8 Kneeland st., Boston. Tel. Oxford 2960. 3

STENOGRAPHER or custom house clerk, res. Dedham, age 23, single; good education, ref. and exp.; A-1 penman; $15 per week. Mention 11,400. STATE EMP. OFFICE (free to all), 8 Kneeland st., Boston. Tel. Oxford 2960. 3

STENOGRAPHER, asst. bookkeeper, res. Worcester, age 21, single; ref. and exp.; $8-9. Mention 280. STATE FREE EMP. OFFICE (free to all), 48 Green st., Worcester. Tel. Park 4750. 6

STUDENT wants evening work, except Saturdays, from 6 to 10 p. m.; will consider any honest work. A. W. A. MACQUARRIE, 3 Greenwood av., Greenwood, Mass. 4

STUDENT, night high school, 21, 4 years' mechanical training, desires 8-hour position of any kind. THOMAS GLOVER, 15 Roach st., Dorchester, Mass. 8

THIRD CLASS ENGINEER, would like a position as janitor or taking care of furnaces. WILLIAM CUMMINGS, 254 Ruggles st., Roxbury, Mass. 8

TUFTS STUDENT wants room for taking care of heating apparatus. R. T. FOSS, 68 St. Steven st., Boston. 9

TUTOR—A college graduate with four years experience as teacher, would tutor in either elementary or preparatory work; terms reasonable. F. C. LOVEJOY, 40 Hancock st., Boston. 9

WANTED—Position in builders' finish mill on saw or grinding and polishing in machine shop, or any general work; best references. MONT GLEASON, 434 Columbus ave., Boston. 3

WANTED—Position in a brass shop, running Monitor hand lathe, or as night watchman in store; any kind of work desired by reliable, trustworthy man. GEO. O. SWEET, 8 Peter st., South Boston. 6

WATCHMAN and special officer, res. Roxbury, age 64, married; good ref. and exp.; $14 per week. Mention 11,367. STATE EMP. OFFICE (free to all), 8 Kneeland st., Boston. Tel. Oxford 2960. 3

BOSTON AND N. E.

SITUATIONS WANTED—MALE

WHEELWRIGHT or woodworker on wagons, res. Boston, age 26, single; good ref. and exp.; $15 per week. Mention 11,394. STATE EMP. OFFICE (free to all), 8 Kneeland st., Boston. Tel. Oxford 2960. 3

WOOD TURNER, res. Boston, age 27, married; good exp. and ref.; $13 per week. Mention 11,392. STATE EMP. OFFICE (free to all), 8 Kneeland st., Boston. Tel. Oxford 2960. 3

YOUNG COLORED man would like work of any kind; handy around stable; steady and reliable. Address ERNEST J. BROWN, 29 Newcomb st., Boston. 3

YOUNG MAN (26) desires work; definite line desired; strictly temperate; city or country. JAMES H. CURLEY, 9 Rollins st., Boston. 4

YOUNG MAN desires light work of any kind; can give first-class references. HAROLD R. DAY, 117 Church st., No. Attleboro, Mass. 4

YOUNG MAN (18), business school graduate would like position; some experience in insurance business; references. THOS. F. DOLAN, 1 Mark st., Rox. Mass. 3

YOUNG MAN (18), 3 years' business experience, small city, desires position in Boston wholesale or retail business. GEORGE H. SHELDON, 15 Joy st., Boston. 4

YOUNG MAN mechanically inclined desires to enter a reputable growing business offering opportunity to work up to a manager of a department or agency; American, Protestant, 22, single; honest, temperate and reliable; references. Address E. H. MILLIKEN, 209 Huntington av., Boston. 6

YOUNG MAN (20) wants a start; to learn trade, or work in store where there is opportunity; some experience in factory; will do any kind of work. LEON SWEET, 8 Peter st., South Boston. 6

YOUNG MAN preparing for college desires position; as bookkeeper or private secretary preferred; experienced in this line; whole time desired. EDWARD F. WRIGHT, 40 Irving st., Watertown, Mass. Newton No. 2088-W. 6

YOUNG MAN (20) wants work in provision store. CHAUNCEY D. HEWITT, 11 Park st., Stoneham, Mass. 9

YOUNG MAN accustomed to table waiting and general work wants position in private family; willing to travel. R. COWBURN, 6 Dwight st., Boston. 8

SITUATIONS WANTED—FEMALE

ACCOMMODATING cooking wanted by day or week. C. KEELER, 18 Wigglesworth st., Roxbury, Suite 3. 3

ACCOMMODATING COOK wants work; good references. MRS. ZENDS, 9 Whittier pl., Roxbury, Mass. 4

ACCOMMODATOR wants work such as nice cooking, caring for apartments, or attending lady or child; highly recommended, capable woman, refined, trustworthy, economical. Call. T. W. ABBOTT, 103 Hemenway. B. B. 339. 8

AMERICAN GIRL would like position to do sewing and take complete charge of children 3-12 years. MISS ETHEL B. JEWETT, Rowley, Mass. 8

ASSISTANT bookkeeper (19), knowledge of stenography and good typist; experienced in all kinds of office work; good references; desires position with reliable concern. JANE AROUSTAM, 2 Mascoma st., Roxbury, Mass. 6

ATTENDANT—Experienced elderly woman wants position; city or country, or with family going South. MISS W. P. SANDERSON, Gen. Del., Dorchester Center, Mass. 8

ATTENDANT—Young lady desires position; good references given. MISS PAULINE KREISER, 168 Ferry st., Malden, Mass. 4

ATTENDANT — Housekeeper, matron, middle-aged Protestant, New England woman, wants position where no children are; long experience; good wages expected in return for excellent service. MRS. M. E. WIGGIN, 11 Chester ave., Somerville. 6

ATTENDANT — Practical, refined American woman; experienced for lady, or person needing special care; conscientious, adaptable; highest references. LUCIE BURROWS, 8 St. Botolph st., Boston. Phone, Back Bay 2479-W. 6

For a free advertisement write your "wants" on separate piece of paper and attach it to blank at top of page 2.

CLASSIFIED ADVERTISEMENTS

SPACE IS NOT GIVEN UNDER THIS HEAD TO ADVERTISEMENTS FOR PERSONS WANTED TO HANDLE GOODS ON COMMISSION OR TO ADVERTISEMENTS SOLICITING BUSINESS PATRONAGE

The advertisements under this head are inserted free and persons interested must exercise discretion in all correspondence concerning the same.

BOSTON AND N. E.

SITUATIONS WANTED—FEMALE

ATTENDANT-COMPANION — Middle-aged, reliable and agreeable, accustomed to responsibility; full charge of home for one person if desired; musical. MRS. M. THAYER, 81 Appleton st., Boston. 8

ATTENDANT-COMPANION—Refined, middle-aged American, large experience, accustomed to responsibility, thoroughly reliable, congenial, adaptable; no incumbrances, can go anywhere; letter only. MRS. H. F. MORSE, 156 Warren ave., Boston. 2

ATTENDANT-HOUSEKEEPER —American wants situation. MISS T. SMITH, suite 3, 1323 Washington st., Boston. 8

BOOKKEEPER, cashier and general office clerk; res. Roxbury; age 35; single; good ref. and exp.; $12-$15 per wk. Mention 11391. STATE EMP. OFFICE (free to all), 8 Kneeland st., Boston. Tel. Ox. 2960. 3

BOOKKEEPER, cashier and office clerk, res. Roxbury; age 28, single; good education, ref. and exp.; A1 penman; $12 per week. Mention 11382. STATE EMP. OFFICE (free to all), 8 Kneeland st., Boston. Tel. Oxford 2960. 3

BOOKKEEPER—Young American woman desires position; experienced; has had full charge of books; best of references. MISS R. E. HOUSTON, 30 Grovenor rd., Jamaica Plain, Mass. 8

BOOKKEEPER, STENOGRAPHER—Is also an experienced private secretary; res. Boston; age 29; single, good ref. and exp.; $9-$15 per wk. Mention 11362. STATE EMP. OFFICE (free to all), 8 Kneeland st., Boston. Tel. Oxford 2960. 3

CAPABLE EXPERIENCED SEAMSTRESS desires sewing by day or week; repairing or remodeling a specialty. MRS. A. R. COOK, Lakewood, R. I., Providence, R. I. 9

CASHIER and bookkeeper; res. Somerville; age 36, single; good exp. and ref.; A1 penman; $15 per wk. Mention 11397. STATE EMP. OFFICE (free to all), 8 Kneeland st., Boston. Tel. Oxford 2960. 3

CASHIER in restaurant; experienced, also demonstrator's position; best references. MINNIE MANNING, 78 Myrtle st., Boston. 8

CHAMBERMAID OR WAITRESS—Light colored girl wants work in western state; references from present employer. KATURAH L. HEARNS, 273 Columbus av., Boston. 4

CHAMBER or linen room work wanted by young American woman; hotels, clubs, apartments; first-class reference; head chambermaid, 5 years at shore; home nights. MISS E. WIGGIN, 196 W. Springfield st., Boston; phone Hosman. 4

CLERICAL POSITION wanted by Protestant young lady; experienced in filing and adding machine work; would like any kind of office work. MISS MABEL SCHLESINGER, 26 Upland rd., Cambridge, Mass. Telephone 3135-1 Cambridge. 6

COLLECTOR or clerk in small store or forelady in manufacturing plant; woman of experience in various lines, wants employment. MISS R. A. WALSH, 1187 Hancock st., Quincy. 6

COMPANION—Bright, agreeable woman desires positon as companion; would assist in light housework; good seamstress. Address MRS. M. A. LENT, 176 Linden st., Everett, Mass. 8

COMPANION, assistant to a lady at small family; position wanted by a refined, intelligent woman; moderate wages. MISS E. J. PARKER, 44 Chamber st., Boston. 9

COMPANION, young woman desires position with lady for the winter. MISS BERTHA CHADWICK, 12 Humboldt ave., Roxbury. 9

COMPANION-HOUSEKEEPER — Refined, cheerful American Protestant desires position. S. JENNIE GROVER, 69 Pembroke st., Boston. 9

COMPOSITOR, res. Cambridge; age 28; single; good ref. and exp.; $12 per week. Mention 11384. STATE EMP. OFFICE (free to all), 8 Kneeland st., Boston. Tel. Oxford 2960. 3

COOK (Swedish) wants work in family; no laundry; good references. KATRINA LOFGREN, Back Bay P. O., Boston. 8

COOK or houseworker; situation wanted in small family; good housekeeper. MISS C. S. CASSIDY, Back Bay P. O., Boston. 8

COOK—Good all-round colored woman wants work in boarding house or club, in or out of town; best of references. JANE ROBINSON, 665 Shawmut av., Boston. 8

COOK—Pastry, all-round, accommodating; two capable women want work. MRS. MERRIAM, 253 Dover st., Suite 2, Boston. 4

COOK (colored) wants work. CATHERINE McCORY, 40 Buckingham st., Boston. 9

CORRESPONDENT AND PROOFREADER wants position in selling or collection department where ability and experience will be appreciated; will furnish Oliver typewriter if desired. MISS HARWOOD, 29 St. Botolph st., Boston, or tel. present business address, Fort Hill 3516. 9

DAY or hour work wanted; cleaning, laundry, etc.; strong willing woman. MRS. MILLETT, 286 Dorchester st., S. Boston. 3

DAY OR HOUR work wanted. MRS. ELIZABETH STEELE, 42 Webster st., East Boston, Mass. 6

DAY OR HOUR WORK wanted by refined German woman. MISS BOGER, 1228 Tremont st., near Ruggles st., Roxbury, Mass. 9

DAY WORK wanted by colored woman. HULDAH CHARLES, 22 Notre Dame st., Roxbury, Mass. 6

DAY WORK—Reliable colored woman would like care of ladies' apartments. ELNORA LOCKETT, 70 Northfield st., Suite 3, Roxbury, Mass. 8

DAY WORK—Capable woman would like cooking by the day, laundry work or sewing; has had good experience. ELIZABETH M. KELLEY, 36 Arcadia st., Dorchester, Mass. 8

DAY WORK wanted by middle-aged Protestant woman. MRS. VINCENT, 235 Warren st., Roxbury, Mass. Tel. 2139-4 Roxbury. 9

DAY WORK—Sewing or mending wanted by neat, reliable Maine woman. ANNIE B. BAKER, 48 Westminster st., Roxbury, Mass. 9

DAY WORK wanted by capable colored woman with best of references. MRS. ERNESTINE TATE, 33 Westminster st., suite 2, Boston. 8

DAY WORK or office cleaning wanted; colored woman. MRS. R. KENNEDY, 5 Dartmouth pl., Boston. 8

DAY WORK—Colored woman would like apartments to care for; or any kind of day work; can be seen after 5 p. m. REBECCA BROWN, 230 W. Canton st., Boston. 8

DAY WORK wanted. C. ALLISON, 59 Lenox st., Boston. 9

DAY OR HOUR WORK wanted by experienced colored woman. HATTIE WILLIAMS, 21 Dartmouth pl., Boston. Tel. 2527-R Tremont. 6

DRESSMAKER, experienced, wants work by the day or week. MRS. N. B. RICHARDSON, 369 Northampton st. Phone Tremont 2515-W. 8

DRESSMAKER wants work by the day; best of references; reasonable. Address MRS. GERTRUDE S. MAYO, 153 Walnut st., Winter Hill, Mass. Tel. Som. 3335-M. 9

DRESSMAKER desires work by the day; $2.50 per day; very quick and up to date. RUTH G. CUTLER, 27 Allston st., Allston, Mass. Tel. Bri. 368-M. 8

ELLIOTT FISHER BILLING CLERK—Young lady with good references; three years' experience; market district preferred. IRMA R. HOLT, 23 Tower st., Somerville. 6

FIRST-CLASS LAUNDRESS (colored) would like work by day or hour. MRS. FANNIE MARTIN, 44 Northfield st., Suite 2, Boston. 9

GENERAL HOUSEWORK wanted in small family by trustworthy, neat young woman; would like home more than wages. MISS ANNIE SHEA, 133 Rutherford av., Charlestown, Mass. 4

GENERAL HOUSEWORK wanted, by Protestant woman, good manager and cook; good wages required; references; Roxbury or Dorchester preferred. HELEN LONG, Gilman Square P. O., Somerville, Mass. 8

GENERAL HOUSEWORK—Colored woman would like work in a small family in the city, to go home nights. MRS. MARGARET JOHNSON, 121 Camden st., Boston. 8

GENERAL HOUSEWORK, wanted. LAURA HARRIS, 58 Kendall st., Boston. 4

GENERAL WORK—Young colored woman wants work of any kind; good laundress and cook. Call or write, 179 Northampton st., Suite 3, MRS. MARION LEE. 6

GOVERNESS, French Swiss, Protestant, refined, well educated, desires position; go anywhere; excellent references. Address MELLE M. BOUDRY, 28 Appleton st., Boston. Phone Tremont 1173-M. 8

GENERAL WORK wanted by the day by colored woman. MISS C. WIGGINS, 30 Holyoke st., Boston. 8

HOUSEKEEPER—Refined American woman with boy 7 years wants position in small family; best of references; city or suburbs. MRS. ABBIE CROSS, 1 Rockville pk., Roxbury, Mass. 4

HOUSEKEEPER, trustworthy, excellent manager, wants situation with full charge. MRS. SARAH T. SAYRE, 453 Shawmut av., Boston. 9

HOUSEKEEPER, wants a position; middle aged Maine woman; good references. MRS. IDA M. ALLEN, Sta. A. Gen. Del., Boston. 3

HOUSEKEEPER—Young American Protestant woman wants situation in small adult family; good housekeeper; excellent references. Address MRS. E. C. BOLTON, 4 Warren pl., Framingham Center, Mass. 6

HOUSEKEEPER wants situation in small family; also seamstress. K. M. VINCENT, 39 Pearl av., Winthrop, Mass. 8

HOUSEKEEPER desires position with business people where mother can be with her; competent to take full charge; best references; call mornings. MRS. A. J. OCHS, 67 Blue Hill av., Roxbury, Mass. 9

HOUSEKEEPER — Protestant American woman with child 18 months old; good cook, neat and reliable; references exchanged. MRS. L. A. GUILD, 27 Church st., Rockland, Mass. 8

HOUSEKEEPER wants situation in family or club; 9 years' experience in one place. KATHERINE SULLIVAN, Box 54, Oxford, Mass. 6

HOUSEKEEPER or companion—Capable American woman wants situation with two in family; best references; please make appointment for interview by letter. MRS. MINTA WILDES, 285 Washington st., Brighton, Mass. 6

HOUSEKEEPER, American woman, wants situaion with one or two adults; capable and willing. MISS PERRY, 22 Parkman st., Dorchester, Mass. 6

HOUSEKEEPER (with girl of 12) wants situation. MRS. J. BATES, 101 Washington st., room 25, Salem, Mass. 6

HOUSEKEEPER wants work, good home rather than high wages. ADELAIDE V. CREIGHTON, Back Bay Postoffice, Boston, Mass. 6

HOUSEKEEPER—Refined American woman, 40, wishes housekeeper position; no objection to 2 children. STEVENS, 587 Worthington st., Springfield, Mass. 9

HOUSEKEEPER-ATTENDANT—Protestant young lady, well versed in all details of housekeeping, would like a position in small family; can furnish the best of references. Telephone Trem. 2478-M, or address MABEL L. FOLKINS, 64 W. Rutland sq. 6

HOUSEKEEPER OR ATTENDANT, refined, very capable, musical and good seamstress, desires position. C. M. TOWNSEND, 60 Cushing av., Dorchester, Mass. 6

HOUSEWORK, middle aged New England woman desires position in modern apartment; good cook, no laundry; moderate wages; reference. MRS. LUKE, Worth House, Stamford, Conn. 9

HOUSEWORK (light) wanted by American woman, or would attend lady; terms reasonable. MRS. A. BRADSHAW, 453 Shawmut ave., Boston. 6

HOUSEWORK wanted by woman; to go home nights. C. DANIELS, 134-A Northampton st., Boston. 8

LADY'S MAID or attendant; young colored woman, experienced, four years with one lady, desires position; good plain sewer and mender. MISS I. BRANNON, 17 Dartmouth pl., Boston. 6

LAUNDRESS (colored) wants day work. JANE HARRIS, 15 E. Lenox st., Boston. 4

LAUNDRESS, experienced, wants work by the day, or house work. Address MRS. L. GIVEN, 87 Belvidere st., Suite 8, Back Bay. 8

LAUNDRY WORK wanted, to take home; colored girl; small washings preferred. Call or write. HATTIE L. KIMBLE, 65 Prentiss street, North Cambridge, Mass. 8

LAUNDRY wanted at home by colored woman. MRS. L. W. JONES, 80 Howard st., Cambridge, Mass. 6

LIGHT HOUSEWORK wanted by colored girl in small family. LENA M. DAVIS, 16 Sawyer st., Boston. 4

LIGHT HOUSEWORK wanted. KITTIE DUBECK, 100 W. Concord st., Boston. 9

MAID—Colored girl wants care of apartments. MISS DORA CARLE, 9 Holyoke st., Boston. 9

MATRON, American Protestant woman wants positon in home or institution. MARION A. NUTTING, 5 Haviland st., Suits 1, Boston. 6

MORNING or afternoon work wanted by colored woman; or laundry to take home. E. BROWN, 35 Hammond st., suite 2, Roxbury, Mass. 8

MOTHER cook; daughter second, desire a position in a small adult family or business people; low wages; near Boston. MRS. GUILLET, 42 Cambridge st., West End, Boston. 6

MOTHER'S HELPER — Young colored girl wants to take care of child and help with light housework. ETTA MERRITT, 92 Westminster st., Boston. 8

MOTHER'S HELPER or attendant for lady; help around home; care of little children a specialty; references given. HILDA ANDERSON, Leicester st., Brookline, Mass. 6

NURSERY GOVERNESS, German Protestant; desires position; excellent references; will go anywhere. FRAULIEN KOSTER, 28 Appleton st. Boston. Tel. Tremont 1173-M. 8

OFFICE position wanted by American woman; experienced in bank and water office work; best of references. BLANCHE B. LOVELL, 678 Middle st., Portsmouth, N. H. 6

OFFICE CLERK, res. Cambridge; age 28; single, good education, ref. and exp.; A1 penman; $12 per wk. Mention 11384. STATE EMP. OFFICE (free to all), 8 Kneeland st., Boston. Tel. Oxford 2960. 3

OFFICE WORK, sewing, laundry or cleaning by the day; colored woman wants work; $1.50 and car fare; or general work in small family, but no Sunday work. MISS MAMIE C. CRAIG, 75 Pleasant st., Cambridge, Mass. 8

PARLOR or second maid, waitress; exceptionally neat; wants position; assist butler; generally useful. MISS M. STONE, 89 Union Park st., Boston. 8

SALESGIRL—Res. E. Boston; age 17; single, good ref and exp.; $7 per week. Mention 11369. STATE EMP. OFFICE (free to all), 8 Kneeland st., Boston. Tel. Oxford 2960. 3

SEAMSTRESS-CHAMBERMAID wants situation; fine hand sewer, good darner. MARGARET B. WILLIAMS, 687 Boylston st., care Miss M. E. Young, Boston. 4

SEAMSTRESS wants work by day or week; $1.50 per day and carfare. MRS. M. CLARE WARE, 9 Webster av., Allston, Mass. 8

SEAMSTRESS; experienced; would like work by the day; $1.50 and fares. MRS. JOSEPHINE POOR, 33 Clarendon st., Boston. 9

STENOGRAPHER and bookkeeper; is also exp. as a teacher; res. Waltham; age 29; single; knowledge of French, German and Spanish; good ref. and exp.; $10 per wk. or more. Mention 11398. STATE EMP. OFFICE (free to all), 8 Kneeland st., Boston. Tel. Oxford 2960. 3

STENOGRAPHER, res. Malden, age 20; single; good education, ref. and exp.; $10-$12 per wk. Mention 11402. STATE EMP. OFFICE (free to all), 8 Kneeland st., Boston. Tel. Oxford 2960. 3

STENOGRAPHER, is also an exp. typist and bookkeeper; res. Dorchester; age 20; single, good ref. and exp.; $10-$12 per wk. Mention 11404. STATE EMP. OFFICE (free to all), 8 Kneeland st., Boston. Tel. Oxford 2960. 3

STENOGRAPHER, typist and office clerk; res. Forest Hills; age 18; single, good ref. and exp.; $10 per wk. Mention 11405. STATE EMP. OFFICE (free to all), 8 Kneeland st., Boston. Tel. Ox. 2960. 3

STENOGRAPHER, young lady of experience desires position; good references furnished. AGNES M. DONOVAN, 147 W. Canton st., Boston. 8

STENOGRAPHER wants situation; 3 years' experience; can do clerical work; references. MISS CAROL WEEKS, 14 Park drive, Brookline, Mass. 6

STENOGRAPHER, with a knowledge of bookkeeping; res. Boston; age 28; single, good ref. and exp.; $15 per wk. Mention 11408. STATE EMP. OFFICE (free to all), 8 Kneeland st., Boston. Tel. Ox. 2960. 3

STUDENT in Boston wishes to teach or care for children or help with housework when not in school. Apply to GERTRUDE SCOTT, 134 Lowell st., Somerville, Mass. Tel. Somerville 621-M. 9

SWITCHBOARD OPER. and exp. filing clerk; res. Roxbury; age 25; single, good ref. and exp.; $9 per wk. Mention 11386. STATE EMP. OFFICE (free to all), 8 Kneeland st., Boston. Tel. Oxford 2960. 3

WANTED—Position to care for child; some experience; or would do light second work. MRS. LYMAN ALLEY, 4 Hayden ter., West Somerville, Mass. 8

WORKING HOUSEKEEPER — Middle-aged Protestant woman wants situation; good plain cook. MRS. JENNIE O. PARKER, 5 Ringgold st., Boston. 8

YOUNG colored woman wishes work in apartments. Call or write MRS. FLORENCE AMES, Suite 1, 16 Dilworth st., Boston, Mass. 6

YOUNG LADY, high school graduate, some experience in bookkeeping, quick and accurate in figures, good penman, some knowledge of stenography and typewriting; experienced switchboard operator; salary $8 to start. MISS CLARA W. RICE, 23 Tremont st., Pine Heights, Dedham, Mass. Tel. Dedham 593-W. 6

YOUNG LADY (24) would like position as assistant bookkeeper; A1 references; experienced, good penman; $9-$10 week. MISS CORY D. THOMPSON, 118 Main st., Malden, Mass.; phone (before 2 p. m.) 228-W. 8

EASTERN STATES

HELP WANTED—MALE

ARTIST—Opening for young man to learn commercial art. GREENHUT-SIEGEL COOPER CO., New York. Advertising Art Dept., 7th floor. 6

HIGH GRADE PUBLISHING HOUSE has an opening for first-class bookkeeper; clean cut young man of intelligence, who is ready to adopt and put into practise new ideas. Write R. C. SHOUP, P. O. Box 448, Madison square, New York city. 4

R. H. MACY & CO., New York, want several experienced young men as packers in their grocery department; must be able to crate and box goods for express, freight or foreign shipments. Apply at driveway, 34th st. entrance, Superintendent of Delivery. 8

R. H. MACY & CO., New York, want several express and housefurnishing packers, also china and glass packers. Apply at driveway, 34th st. entrance, Superintendent of Delivery. 8

WANTED—A number of colored male porters for our factory and retail candy stores. Apply or address THE MIRROR CANDY CO., 431-443 Hudson st., New York. 8

HELP WANTED—FEMALE

EXAMINERS wanted—Steady work, good pay. Apply KOPS BROS., 16th st. and Irving pl., New York. 6

EXPERIENCED CASHIERS wanted for our various candy stores in New York city. Apply or address THE MIRROR CANDY CO., 431-443 Hudson st., New York city. 8

EXPERIENCED SALESWOMEN required for the following departments: Jewelry, silverware, gloves, handkerchiefs, stationery, pictures, toys, by GREENHUT-SIEGEL COOPER CO., New York. Apply at Superintendent's Office, main bldg. 6

EXPERIENCED WAITRESSES wanted by GREENHUT-SIEGEL COOPER CO., New York. Apply all week at 4th floor. 6

GENERAL HOUSEWORK—Strong young girl; conscientious, willing and honest; no washing or ironing; family of 4; $15 per month to start. MRS. C. M. COOLIDGE, 105 72d st., Bay Ridge, Brooklyn, N. Y. 6

HAIRDRESSERS, experienced, required by GREENHUT-SIEGEL COOPER CO., New York. Apply at superintendent's office, main building. 4

MAID—German or Swede preferred; general housework in apartment, two in family; wages $25; references required. MRS. S. A. CLARK, 47 Claremont av., New York. 6

MENDER—Expert on Jersey cloth. CRESCENT CO., 49-53 East 21st st., New York. 9

R. H. MACY & CO., New York, have vacancies in various departments throughout the store for particularly efficient, thoroughly experienced saleswomen. Apply at the office of the General Manager. 8

R. H. MACY & CO., New York, have a number of vacancies for recommended girls, 16 to 18 years of age, as parcel wrappers; excellent opportunities to secure permanent positions with advancement; good opportunity for beginners. Apply at the office of General Manager. 8

WANTED—Junior saleswomen. Apply balcony of O'NEILL-ADAMS CO., 6th av. and 22d st., New York city. 4

WANTED—Salesladies for permanent positions; also extras. Apply F. W. WOOLWORTH & CO., 258 6th av., New York city. 4

WANTED—Saleswomen for jewelry, leather goods, handkerchiefs, neckwear, stationery and book departments. Apply O'NEILL-ADAMS CO., 6th av. and 22d st., 3d floor, New York city. 4

WANTED—A number of experienced saleswomen for our various retail candy stores in New York city; steady positions to suitable applicants. Apply or address THE MIRROR CANDY CO., 431-443 Hudson st., New York city. 8

WANTED—A number of thoroughly experienced chocolate dippers; steady work and good wages. Apply or address THE MIRROR CANDY CO., 431-443 Hudson st., New York city. 8

WANTED—A young woman for office work; must understand telephone switchboard so as to be able to relieve the operator. Apply or address THE MIRROR, 431 Hudson st., cor. Morton st., New York city. 8

WANTED—Saleswomen for jewelry, leather goods, handkerchiefs, neckwear, stationery and book departments. Apply O'NEILL-ADAMS CO., 6th av. and 22d st., 3d floor, New York city. 8

WANTED—Junior saleswomen. Apply Balcony of O'NEILL-ADAMS CO., 6th av. and 22d st., New York city. 8

WANTED—Salesladies for permanent positions; also extras. Apply F. W. WOOLWORTH & CO., 258 6th av., New York city. 8

WORKING HOUSEKEEPER wanted, Protestant, in family of 2; good cook; permanent positon to right party. MRS. JANE E. WATKIN, 122 W. Bridge st., Oswego, N. Y. 8

YOUNG LADIES over 18 to act as cashiers wanted by GREENHUT-SIEGEL COOPER CO., New York. No experience necessary. Apply at Superintendent's Office, main bldg. 6

SITUATIONS WANTED—MALE

A1 BOOKKEEPER, thoroughly capable, 6 years in manufacturing and publishing lines; salary, $20. L. DICK, 982 Prospect st., Bronx, N. Y. 4

BOOKKEEPER or office assistant, young man 26, six years experience; best references, seeks position; good linguist, moderate salary. CHARLES GODIN, 206 West 96th st., New York. 6

BUTLER, English, age 30, desires position; wages about $50; references. WILLIAM THACKERAY, 310 East 41st st., New York. 9

BUTLER AND HOUSEMAN—Respectable and honest young colored man wants position; will stay at night. DAVID DAVIS, apt. 20, 100 W. 139th st., New York. 9

EASTERN STATES

SITUATIONS WANTED—MALE

BUTLER-VALET, Japanese, well recommended; honest, temperate, obliging; thoroughly understands household duties; private family or bachelor's apartment. K. OKAMOTO, 111 Lexington av., New York city. 6

CHAUFFEUR, New York state license, 4 years' experience, wants position, private or commercial. FRANK G. GERNERT 378 Pulaski st., Brooklyn, N. Y. 9

CHAUFFEUR-FARMER—Young man wants situation; experienced mechanic and in management of help. J. SAGER, Sidney, N. Y. 9

CHEF—German and French, wishes position with private family; finest references. REINHARDT SOMMER, 139 E. 18th st., New York. 6

COOK, or cook and butler—New York situation wanted by young colored man; best references; wages $40. SYDNEY WILLIAMS, 239 63d st., New York. 6

CREDIT MAN and office manager; now with prominent firm, desires to make change; best of reference. HENRY FELD, 3495 Broadway, New York. 8

CUTTER and designer, men's clothing; New York city; would change location; Boston preferred; fully experienced all branches, including specialties and uniforms. FRANK FOSTER, 432 E. 25th st., New York. 6

EFFICIENCY ENGINEER, specializing on organization work, business policies and methods, cost and industrial investigations for savings and betterments, seeks engagement. Address W. E. WALTER, 25 Broad st., New York. 8

EXPERIENCED SALESMAN (28), married, desires position where ability and honesty are appreciated; can furnish A1 references. ARTHUR POLATSEK, 158 Pennsylvania st., Brooklyn, N. Y. 6

FARM MANAGER, on large commercial farm or estate; expert in all lines; 47, married; strictly temperate; reference present employer. WM. T. HARDIE, Goshen, New York. 9

HOTEL CLERK or general office man (31), married, with some executive ability, desires position; all-round; good references. A. F. ROBERTSON, 2430 University av., New York. 4

MACHINIST—Married, all-round man desires steady position in or about Pittsburgh, within reach of Wilkinsburg. Address HAMILTON BAIR, 715 Whitney av., Wilkinsburg, Pa. 8

MAN (35), married, A1 mechanic, with long experience in building trades, wants position on estate or ranch. WM. BANTOCK, 207 Bowers st., Jersey City, N. J. 8

MAN (37), possessing managerial, creative, executive and versatile ability, desires position; fine appearance, convincing talker; excellent manager; salary and commission. EDWARD KAHM, 272 West 119th st., N. Y. city. 9

PORTER-JANITOR (40), temperate, good habits, wants situation; handy with tools, painting and varnishing. WILLIAM DWYER, care Thos. Hines, 2 Columbia st., New York. 8

POSITION wanted by man familiar with managing affairs of office and shop; structural steel, light iron or metal product business; could represent firm. HENRY D. KANODE, 57 E. Penn st., Philadelphia. 6

PRINTER—College graduate; compositor, pressman, proofreader, linotype operator, editor, cost accountant. GEORGE GIBB, 513 W. 134th st., New York. 6

SALESMAN—First-class solicitor, experienced in approaching best people, earnest, tactful well educated; any sound proposition; would travel; references; married. EDWARD H. GORGES, 248 New York av., Brooklyn, N. Y. 6

SALESMAN (35), experienced, would like manufacturer's line or useful articles for New York or vicinity. J. F. ROBINSON, 12 Rochelle pl., New Rochelle, N. Y. 6

SALESMAN—Young man (21) wants position; well acquainted with grocery and restaurant trade. MILTON GERSTEN, 316 Delancey st., New York. 4

SALESMAN, 26, experienced grocery house, furnishing trade, desires position with reputable firm; A1 references. R. DRAKE, 168 East 105th st., N. Y. city. 9

SECRETARY-STENOGRAPHER — Competent young woman, many years' experience, desires responsible position in Philadelphia; excellent references; must be good salary. CLARA L. SAUTER, 2958 N. 4th st., Philadelphia, Pa. 6

SHIRT IRONER (first-class), wants situation. PATRICK J. McKENNA, 305 West 118th st., New York City. 6

STENOGRAPHER (19), one year's experience, best references, desires position with advancement. EDWARD TOFFLER, 528 E. 120th st., New York city. 8

USEFUL MAN, middle-aged, seeks employment; can repair upholstered furniture; private families; city or country. CHARLES FENTON, 125 Bowery, New York. 6

WANTED—Position of Watchman, delivery man, timekeeper, or anything, by strong young married man, German. ANTON SALECKER, 201 E. 66th st., New York city. 8

YOUNG MAN (18), desires position in office; salary desired, $8-10 per week; best references. ADOLPH NACHMAN, 468 Riverside Drive New York city. 3

YOUNG MAN (23), good education, wishes to connect with reliable firm to learn selling end of manufacturing. GEO. HORNING, 600 W. 134th st., New York. 4

YOUNG MAN wants general work of any kind. GEORGE N. HICKS, JR., 331 Putnam av., Brooklyn, N. Y. 4

YOUNG MAN (27), familiar with advertising, desires a position under an adv. manager; I. C. S. graduate. EDWIN L. ABELL, 1026 Madison st., Syracuse, N. Y. 6

YOUNG MAN (20, American), well educated and good penman, desires position; experienced at billing, shipping and receiving. CHARLES DOAK, 131 Washington st., Hoboken, N. J. 6

YOUNG MAN (18) wishes position in electrical or mechanical line; references and experience. STANLEY DE FOREST, 964 St. Nicholas av., New York. 9

YOUNG MAN, 19, wishes opportunity to start with reliable house; anxious to learn and willing to work. JULIUS Drucker, 150 East Broadway, New York. 9

YOUNG MAN, 26, secretary and treasurer of lumber firm 3 years, salesman 3, desires position anywhere; not afraid of hard work; best references. W. T. HIGGINS, 575 Riverside drive, New York. 9

YOUNG MAN, 23, desires clerical position; 6 years with last employer. WALTER JERMAN, 345 Manhattan ave., New York. 9

SITUATIONS WANTED—FEMALE

ASSISTANT COOK, colored woman wants situation in lunch room, or would do day work. MRS. FRANCES POPHAM, 240 W. 64th st., New York city, N. Y. 6

ATTENDANT, practical, or companion, wishes employment; references exchanged. Address MARY DUNHAM, 39 S. Elliott pl., Brooklyn, N. Y. 6

ATTENDANT-COMPANION, experienced, desires position; references exchanged. EMMA CRAFT, 39 South pl., Brooklyn, N. Y. 8

CLERICAL POSITION wanted by young lady; experienced as cashier and mail order clerk. MISS ETHEL MacLEOD, 136 East 17th st., New York. 4

COMPANION—Refined German lady wishes position as private secretary, traveling or home companion; speaks perfect French and Italian; experienced as housekeeper, child's attendant and traveler. Address C. L. SEILER, 1126 R. E. Trust bldg., Philadelphia, Pa. 4

COMPANION and housekeeper, attendant, chaperon, assistant matron; situation wanted; good personal references. MISS I. A. HAWKINS, 250 W. 84th st., New York. 6

COMPANION—Refined lady desires position; excellent references. MRS. O. M. SCOTT, 600 Riverside drive, New York, N. Y. 6

COMPANION-ATTENDANT — Refined, cheerful, conscientious person, kindest care, or light chamber work, sewing or housekeeper for one; state salary. ISABEL HUBBARD, 70 W. 97th st., New York. 4

DAY WORK—Young woman desires care apartments or seamstress work by day, also manicuring, shampooing. MRS. C. LESLIE, 218 W. 69th st., New York city. 4

DAY WORK wanted; references; first class laundress. GRACE DEAN, 151 W. 132d st., N. Y. city. 8

DAY WORK wanted; fine laundry, etc. JULIA HYNES, 309 E. 134th st., New York city. 8

DAY'S WORK—Neat German girl wishes cleaning by day; A1 reference. BESSIE SCHROEDER, 66 West 109th st., New York. 8

DEMONSTRATOR, traveling; can give A1 references. EMILY A. HOFFMAN, 1010 N. 6th st., Reading, Pa. 8

DRESSMAKER, excellent fitter, choice designing and general dressmaking by day. MISS CONNELL, 214 East 48th st., New York. 8

DRESSMAKER wants work by the day; good at remodeling. MISS L. FANNING, 488 St. Nicholas av., New York city, Manhattan. 6

DRESSMAKER, desires work by day or week; cutting, fitting latest designs; reasonable. references. ANNA KAUFMAN 2050, Madison ave., New York city. 9

GENERAL WORK wanted by woman with 2 children. MRS. AGNES WEHRMAN, care Barkman, 436 E. 85th st., New York. 8

HOUSEMAID—Competent, neat colored girl desires position as housemaid; references. ANNA COLEMAN, 141 W. 132d st., New York city. 6

HOUSEKEEPER wants position in hotel or first-class boarding house; salary $40 monthly. SERENA PARKER, 27 Lawrence st., New York city. 6

HOUSEKEEPER, TUTOR, COMPANION —Young woman seeks position; capable in tea room, cashier, sales woman; New York city references. MISS VERA BARTLETT, 24 W. 12th st., New York. 4

MOTHER'S HELPER or governess to children (over 2); can furnish 2 years' references from a school; New York and city references. Write to MARGARET THURBER-STEDMAN, 858 Lexington av., New York. 6

NURSERY GOVERNESS, French, German and English, wishes position; experienced; good references. MISS RACHETER, 341 W. 30th st., New York. 6

SEAMSTRESS wants work by day or week; understands dressmaking. MRS. M. DESMARAIS, 667 East 161st st., New York City. 6

SEAMSTRESS would like sewing; $2 per day; please reply by letter. MRS. B. B. RICHARDSON, 302½ 14th st., Brooklyn, N. Y. 8

SEAMSTRESS—Light colored woman desires work; excellent hand sewer; best of reference. M. JETER, 2750 Heath av., Bronx, New York city. 8

SECRETARY, stenographer, teacher, university woman; traveled Europe five summers; speaks three languages; $15-$20. MISS HELEN MABEL WOOD, 448 W. 167 st., New York city. 3

STENOGRAPHER, office assistant, good penman; reliable and willing worker. VERA CLAUSSEN, 1010 Av. N. Brooklyn, N. Y. 9

STENOGRAPHER or private secretary, reliable, capable of taking charge of correspondence and managing a department. Mrs. J. GALLWITZ, 10 West 98th st., New York. 6

STENOGRAPHER, 6 years' experience, desires position; best references. MINNIE FUCHS, 1533 Minford pl., Brox, N. Y. 4

STENOGRAPHER and general office assistant; young lady (19) wishes position where there is opportunity of advancement. HELEN C. KRANTZ, 1297 St. Johns pl., Brooklyn, N. Y. 4

STENOGRAPHER and secretary desires position; several years' experience; knowledge of all details of office work; references. MARGARET G. RAND, 419 West 116th st., New York. 9

SWEDISH GIRL wants work in private adult family; splendid, neat housekeeper; good sewer; pleasing and courteous; references. ANNA WESTERBERG, 136 N. 20th st., Philadelphia, Pa. 8

TEACHER, 7 years' public, wants position as residential or traveling teacher, governess, companion, lady's maid; housekeeper, experience five years. RUTH E. BARTLETT, Pulaski st., R. F. D. No. 2, Oswego, N. Y. 9

TRAVELING COMPANION, chaperone or housemother in school; permanent position wanted by lady of refinement and education; capable, cheerful; highest credentials. MISS E. G. THACKSTON, 327 W. 22d st., New York. 8

WANTED—Half-time work or cleaning by the day; references; please state wages. MRS. GEORGIA WASHINGTON, 60 W. 140th st., care Faulk, New York city. 6

CENTRAL STATES

HELP WANTED—FEMALE

HOUSE MOTHER—Capable middle-aged woman wanted to take charge of cottage and home life of 16 boys. ALLENDALE FARM SCHOOL, Lake Villa, Ill. 6

HOUSEMOTHER — Middle-aged woman wanted to take charge of cottage and home-life of 16 boys; must be capable and executive; German preferred. ALLENDALE FARM SCHOOL, Lake Villa, Ill. 9

WANTED—A good girl or middle-aged woman for general housework. MRS. McDANIEL, 212 W. Green st., Urbana, Ill. 8

WANTED—An honest, willing girl to assist with general housework in family of 3; modern house. W. G. CHASE, 180 N. Munn av., East Orange, N. J. 6

WANTED—Refined energetic residence sales women of good address; able to meet best families, Chicago and elsewhere; not house-to-house proposition, books or insurance; splendid opportunities for teachers, club, and other high grade women with selling ability; salary and commission. MR. SHERMAN, Room 3, 1358 E. 47th st., Chicago. 8

SITUATIONS WANTED—MALE

ACTOR, 10 years' experience, general business, wants engagement with reliable road show. WILL H. KENT, 172 Juneau av., Milwaukee, Wis. 4

AD-WRITER and sales correspondent (24) desires good position; now in newspaper business; high character, ability, energy. C. LOWDEN, 402 S. Park, Streator, Ill. 6

AUTOMOBILE painter desires employment. ANDREW C. GELS, 235 Renner st., Cincinnati, O. 4

BUTLER, English, 50, single, desires situation; $20 monthly; highest references. HARRY HOLDEN COLPUS, National Soldiers' Home, Danville, Ill. 6

CASHIER OR OFFICE WORK—Position wanted by well educated young man (22) of good habits; several years' experience as assistant bank teller. O. W. LUNDQUIST, 214 E. 16th st., Minneapolis, Minn. 6

CLERICAL position wanted, by man (47) married; 30 years' experience in extending, pricing and costing; wants clerical position; best references. BRUNO RUDOLPHY, 6140 Lakewood ave., Chicago, Ill. 8

CLERK, salesman, or bookkeeper; graduate of business college, wants situation; experienced in cracker, confectionery and provision lines; also real estate. W. H. HOOKS, 10 Oak st., Y. M. C. A., Kansas City, Mo. 6

CLOTHING CUTTER with long experience desires steady position. OLOF WILSON, 1240 George st., Chicago. 8

COACHMAN OR GARDENER (24)—White man wishes place; experienced with saddle horses and polo ponies; good all-around man on country place; references. ELMER SCHAEFER, Stag Hotel, 22 W. Van Buren st., Chicago. 8

DRAFTSMAN, architectural and mechanical; 12 years' experience detailing and designing factory bldgs., elevator and conveying machinery, desires situation in Chicago. Address W. F. HARRINGTON, 2236 Leland ave., Chicago, Ill. 9

DRIVER of bakery wagon—Married man (31) desires position; would go as elevator man or janitor; ready for work at once. LOUIS A. PETERS, 1232 N. Crawford av., Chicago. 4

ELECTRICIAN, practical, also electrical engineering college experience. WILLIAM PRUDEN, 117 Lexington av., Dayton, O. 9

CENTRAL STATES

SITUATIONS WANTED—MALE

EXPERIENCED foreign and domestic shipping clerk wishes position with manufacturing concern, anywhere, East or Chicago preferred. WM. FRIOLI, 3230 Osgood st., Chicago, Ill. 9

REPAIR MAN or chauffeur (24) would like position; white; will drive or repair in garage; any make of gas car; best reference, wide experience. LAURITZ HENNINGSEN, Dike, Ia. 9

WANTED—Position in the South as pianist in moving picture, dance, orchestra or vaudeville. WILL S. STEBBINS, 241 South st., Houghton, Mich. 4

WANTED—One or more furnaces to care for, also cleaning; North Edgewater or Roger's Park preferred. JOE SMITH, 1214 Rosemont av., Chicago. Phone Ravenswood 705. 8

WANTED—Position as factory superintendent or master mechanic, practical and with wide experience as foreman and designer of dies, jigs, fixtures, etc., for the manufacture of small interchangeable work, also experienced in perfecting practical inventions. E. V. FICKES, 227 N. Jefferson st., Dayton, O. 9

WANTED—Position in real estate office; painter, carpenter, roofer; some plumbing; experienced packer and shipping clerk; 28; work of any kind accepted. ERNEST A. KNOPP, 824 W. 22d st., Chicago. 9

SITUATIONS WANTED—FEMALE

CHILDREN'S CARETAKER—Refined woman will care for children by the hour; references. MRS. RENA STOCKTON O'HARA, 1353 Kenwood Park pl., Chicago; phone Drexel 2093. 8

COMPETENT colored woman would like position after Dec. 14, in pleasant home; location immaterial; free to travel if expenses paid; reference. Address MISS F. HAWKINS, 635 Superior st., Indianapolis, Ind. 9

COOK and laundress, colored woman, wants work. MRS. ROB. HORTON, 1812 Freadl st., Chicago, Ill. 6

EXPERIENCED COOK wants position; best references; hotel, cafe or home. MRS. AGNES BLACK, 6810 South blvd., Oak Park, Ill. Phone O. P. 1930. 6

EXPERIENCED STENOGRAPHER desires position either in Milwaukee or Chicago; willing to assist with books, etc. LULU RUSCHA, 543 Stowell av., Milwaukee, Wis. 9

GERMAN NURSERYMAID wants position; first-class references. ROSE FISHMAN, 4501 Forestville av., Chicago; Drex. 1957. 4

GOOD COOK OR HOUSEKEEPER wishes position; trustworthy, reliable. Address MRS. BALLAUS, Apt. F, 3255 Broadway, Chicago. 9

GOVERNESS, HOUSEKEEPER OR COMPANION—English woman wishes position; good traveler. MISS L. M. ANDERSON, Downers Grove, Ill. 9

HOUSEKEEPER wants situation. S. C. WILLIAMS, 502 E. Julia st., Clinton, Ill. 8

HOUSEKEEPER OR MATRON—Educated middle-aged lady desires position n school or refined private family; fond of children. MRS. FANNY CRUMPLER, Wilmette, Ill. 4

MOTHER'S HELPER desires position in refined home; has had experience as teacher and governess; musical. MISS JEANETTE NYMAN, 1220 Revell av., Rockford, Ill. 4

SEAMSTRESS would like plain sewing, children's clothes and mending; $1.50 day. MRS. DORA HARINGTON, 2236 Leland av., Chicago; phone 7314 Ravenswood. 9

SECRETARIAL or stenographic position; excellent education and references; five years' experience; small office preferred. JESSIE D. ECKER, 4809 Lake Park av., Chicago. 9

STENOGRAPHER (18) wants position. BEATRICE THOMSON, 1453 Wabash av., Detroit, Mich. 8

STENOGRAPRER, wide experience, desires position; satisfactory references furnished. Address E. L. STEPHENSON, 40 Grandview, Kansas City, Kan. 4

VISITING CARETAKER, reliable young married woman wants employment with children afternoons and evenings; references; tel. South 7804. MRS. ETHEL BONESTEEL, 2412 Tyndale ave., So. Minneapolis, Minn. 3

VISITING CHILDREN'S ATTENDANT —Experienced woman will give children best of care, by the day or hour; references given. MRS. L. P. PLATT, 4630 Racine av., Chicago. 4

WANTED—Middle aged woman would exchange her service for room and board for self and husband; can give reference; south side. M. E. STOOPS, 4157 Indiana ave., Chicago, Ill. 3

WANTED—Woman will give services in exchange for unfurnished room. MRS. A. CREAMMIN, 7112 Greenwood av., Chicago. 8

WANTED—Cooking or day's work, by colored woman; best references. MRS. JULIA MILER, 500 E. 35th st., Chicago. Tel. Douglas 4832. 9

SOUTHERN STATES

HELP WANTED—MALE

COMPETENT MAN to take charge of developing work; fruit and farm colony in Florida; liberal salary; fine opportunity. W. ARTHUR THOMAS, Turnbull, Fla. 8

HELP WANTED—FEMALE

FLORIDA—Wanted, a few reliable girls for waitresses; Protestant Americans of high character; give full particulars first letter. Address GEO. E. BATES & SON, Altamonte Springs, Fla. 6

SITUATIONS WANTED—MALE

CLERICAL or stenographic position wanted by single man (28), 10 years' experience; location immaterial. CHAS. K. HOGAN, N. E. cor. Commerce and State sts., Knoxville, Tenn. 8

CLERK position wanted by married man (35) in dry goods or grocery store; can furnish best of references; 2 years' experience as clerk. Address E. B. McGLOCKLIN, Cartwright, Ala. Phone 2321, Athens, Ala. 4

CLERK with 4 years' experience wants position in dry goods store or hotel; can furnish good reference. W. L. WATTERSON, Boydton, Va. 6

SALESMAN in retail grocery, or railroad agent; married man (27) wants situation; 7 years' experience on the two; references furnished. M. A. CHRISTIAN, Route 1, Dora, Ala. 8

STEWARD or assistant manager for hotel; familiar with European, American and dual plan houses; 4 years' at present location. S. T. BAILEY, care The Waldo, Clarksburg, W. Va. 4

WANTED—Position as office manager or chief clerk; have had several years' experience. JACK A. SCHLEY, Box 1313, Dallas, Tex. 6

WANTED—Situation, college or high school as teacher, penmanship and commercial law; 10 years' experience; can get results; also tenor soloist. JUDSON PELL, 917 E. Marshall st., Richmond, Va. 9

YOUNG MAN, 8 years' experience in circuit court, will accept any good job; good references. GORDON C. BERRYMAN, Surry, Va. 2

YOUNG MAN (18), natural talent, desires actual experience in designing and making dresses; prefers New York city. G. JOHNSTON, 122 65th st., East Lake, Birmingham, Ala. 4

YOUNG MAN (27), good habits and not afraid of work wants position with mail order firm or advertising manufacturer; at present employed in advertising line but wishes a larger field with opportunity. GEO. RAYMOND DICKSON, 1445 Girard st., N. W., Washington, D. C. 3

SITUATIONS WANTED—FEMALE

HOUSEKEEPER with boy of 5 wants situation in small family. MRS. L. ALLEY, 2439-18 Court, Ensley, Ala. 4

TRAVELING COMPANION, position wanted by a smart, capable single woman of 35; free to travel any place. MISS EMMA L. C. FISK, general delivery, Asheville, N. C. 6

PACIFIC COAST

HELP WANTED—MALE

COMPETENT, honest chauffeur wanted to drive automobile in rental business; straight salary or percentage basis, as desired. KAUFMAN-WILLIAMSON, 1506¼ Reed st., Los Angeles, Cal. Phone 556435. 3

HELP WANTED—FEMALE

MOTHER'S HELPER wanted; schoolgirl. MRS. R. H. DORMAN, 1061 N. Michigan av., Pasadena, Cal.; tel. Col. 7033. 4

SITUATIONS WANTED—MALE

CHAUFFEUR OR SALESMAN wants position, any line, any car or truck; 2 years' driving and garage experience; 28; temperate, steady; best of references. GEO. TURRILL, 810 Francisco st., Los Angeles, Cal. Phone Broadway 5520. 6

EXECUTIVE, office man, good accountant, 10 years' experience, agency reporter, insurance, desires outdoor position; tactful; good address; moderate salary. WILLIAM J. BRENNAN, 893 Van Ness av., San Francisco, Cal. 6

FLORIST wants position; pot plants, grower. JOE TURNER, 235 E. 2d st., Los Angeles, Cal. 6

MINING—Capable, all-round quartz miner wishes position as superintendent or foreman; references. E. BROUGH, 601 W. Av. 50 Los Angeles, Cal. 8

SEAMSTRESS wants plain work by the day. ANNE O'CONNOR, 800 California st., Los Angeles, Cal. 8

TWO MECHANICS want situation installing machinery or erecting; can install mining machinery, boilers, steam or gas engines; have been used to large construction work; good references. P. HUMPHRIES, Los Angeles, Cal. 8

WANTED—Position soliciting or driving auto or truck where careful judgment counts; can give bond. M. M. BAKER, 1500 Sunset blvd., Los Angeles, Cal. 8

WANTED—Carpenter work of all kinds. RICHARD VERMEER, 288 Worcester av., Pasadena, Cal. 6

SITUATIONS WANTED—FEMALE

COOK, middle aged woman from Boston, with girl of 5, would like position as first class cook; good references exchanged; would go anywhere if expenses are paid. Apply by letter only. MRS. G. L. FOWLER, 334 So. Hill st., Los Angeles, Cal. 8

DAY WORK wanted by reliable woman; 25c an hour and carfare. MRS. M. A. BROWN, 2663 Pasadena av. E., Los Angeles, Cal. 8

DRESSMAKER wants work by the day; good worker. Tel. Main 5898. MRS. F. L. FARR, 214 S. Fremont st., Los Angeles, Cal. 6

DRESSMAKER, experienced wants work at $2.50 day. MISS HILDA JEPSON, 2200 Ocean View av., Los Angeles, Cal.; tel. Home 51712. 6

HOUSEKEEPER with 3 children, youngest 9 years, wants position to manage household; must have full charge; best of references. MRS. G. DOUGLAS, Box 31, R. F. D., Inglewood, Cal. 8

OFFICE ASSISTANT, capable and experienced, wishes position where neatness, accuracy and good penmanship are desired; no stenography; reference. MISS E. MACKLIN, 131 West Av. 51, Los Angeles, Cal. 4

WANTED—Dressmaking by the day. MISS A. NEWBY, 237 N. Madison av., Pasadena, Cal. Phone Col. 3222. 6

WANTED—Tutoring in both high and common school branches by experienced teacher; Columbia A. M. M. GRACE BRECKINRIDGE, 736½ S. Flower st., Los Angeles, Cal. 6

WESTERN STATES

SITUATIONS WANTED—MALE

CONSTRUCTION SUPERINTENDENT and foreman wants employment after Jan. 1; 13 years' experience on concrete bridge and tunnel work and grading, 3 years in Spanish-American countries; go anywhere; adequate references. F. E. LOW, 1404 6th av. North, Great Falls, Mont. 6

WANTED—Position as manager of hotel, restaurant, cafeteria, or dining cars; 18 years' experience with same; best references; will go any part of country. M. E. STILSON, 281 Fourth av., Salt Lake City, Utah. 6

SITUATIONS WANTED—FEMALE

GENERAL housework by the hour, 15c and up; care of children day or night; can give reference. MARY P. LAUTERMAN, 917 17th ave., Denver, Col. 9

CANADA

SITUATIONS WANTED—MALE

ADVERTISING MANAGER — Forceful, effective copywriter; specialized in machine lines; 15 years' experience as printer, commercial traveler and advertising man; desire position in or near Boston. Address HARRY F. GAY, Saskatoon, Sask., Can. P. O. Box 1169. 3

ELECTRICIAN—Inside wireman; used to all kinds of pipe and cleat work in the lighting of large buildings. WILLIAM MACKAY, 2 Vivian st., Toronto, Can. 6

EXPRESSMAN—Helper in office or to deliver. CHARLES FREDERICK CROSS, 127 Brookline st., Smith's Falls, Province Ontario, Canada. 9

GREAT BRITAIN

HELP WANTED—FEMALE

MOTHER'S HELPER required; young; small house; 3 in family; salary £10. MRS. D. A. TRICKETT, 23 Oxton st., Higher Openshaw, Manchester, England. 6

WANTED—Good washers and ironers for high class work; piece work; to live out. MANAGERESS, Fleet Hand Laundry, Fleet, Hampshire, England. 6

WANTED—Apprentices for lace mending. Apply KENSINGTON LACE SCHOOL, 139 Kensington High st., London, before 5:30 p. m. Not Saturdays. 6

SITUATIONS WANTED—MALE

ADVERTISER (33) seeks berth as clerk, or similar capacity; married; excellent references. A. E. GARDNER, 26 Valmar rd., Camberwell, London, England. 6

MECHANICAL ENGINEER; works and college training; 25 years experience in steam, hydraulic and general work; inspection, estimates, sales; good references. H. BATH SPENCER, care of Mrs. Espie, 38 Blythswood Drive, Glasgow. 6

WANTED—First-class fitter requires situation; used to steam, motor or gas engines. "Melrose," 10 Wimborne rd., Southend-on-Sea, England. LEONARD E. POUNDER. 4

YOUNG MAN desires employment; could give general help in office or shop; good references. ROLAND WILLIAMS, 6 Norfolk rd., Merton, Surrey, Eng. 6

SITUATIONS WANTED—FEMALE

DAILY GOVERNESS, seeks reengagement, London or suburbs; English, French, German, music, classics. MISS WOOLRYCH, Beresford, Brighton road, Surrey, England. 6

GERMAN LADY, long resident in England, seeks situation as companion (traveling or resident), or as housekeeper for one adult. MRS. GIRTON, York House, York st., St. Pauls, Bristol, England. 6

MILLINER wants position; practical; in Australian firm 10 years; West End London experience. IVY MAGUIRE, 10, Lansdowne rd., Clapham, London, England. 6

YOUNG LADY desires post as companion-attendant; musical; good needlewoman; would be willing to travel. MISS SYBIL MITCHELL, Higher Barracks, Exeter, Devon, England. 6

YOUNG LADY desires engagement as companion to elderly lady; musical, cheerful; free in January. MISS ALICE TAYLOR, 26 Garlies rd., Forest Hill, London, S. E., England. 6

YOUNG WOMAN, with talent for Drawing and painting, wishes for opening and scope for her ability. E. OSBORN, 43 3d av., Queens Park, Paddington, London, England. 6

BUYERS' GUIDE TO SHOPS OF QUALITY

CENTRAL

CHICAGO, ILL.

ART CRAFT AND LEATHER NOVELTIES
Visit the Little Dutch Studio of NETTIE SPOOR HANAUER
741 Fine Arts Building, Chicago
for graduation, wedding and other gifts

ART—MILLER'S ART SHOP
4719 Lake Park Ave.
Expert service in framing and gilding

BOOKS—A new and complete line, Book Markers, Leather Goods and Cross and Crown Jewelry. HELEN C. LEDGERWOOD, 706 Lake View Bldg., 116 So. Michigan Ave.

CLEANER—Gowns, Rugs, Gloves, Curtains and Plumes. All men's apparel. Wm. E. Black, 6330 Madison ave. Tel. H. P. 178.

CORSETS—Corset Comfort, Economy, Style. Front and back lace. Perfect fittings. Brassieres and accessories. Repairs one year free. MME. CORRINE, 428-430 Republic bldg., 200 S. State St., Chicago. Tel. Har. 5551.

COSTUMES—Our October Special Velvet Afternoon Gown, $50; Charmeuse semi-evening gown, $55. MORTON & MORTON, 111 S. Oak Park ave., Oak Park; across street from Lake st. "L."

FLANDERS
222 S. MICHIGAN BLVD.
Individual Designs—Gowns and Frocks

FURRIER—E. WAINWRIGHT
EXCLUSIVE FURS
3937 Drexel Blvd. Phone Drexel 1114

GIFT SHOP (KADE)
Unusual Selection of Holiday Novelties, Hand-wrought Jewelry, Metalware, Pottery and Baskets
Removed to 1316 E. 47th St.

GIFT STUDIO, formerly Gift Shop. 1028 Fine Arts Bldg. Hand-made gifts in great variety.

GOWNS and Stylish Suits $50 and up—MADAME A. SCHROEDER, 2721 North Clark St., 2nd floor. Tel. Lin. 5584.

GROCERY AND MARKET—GARNER'S
7004 N. Clark St. 513 Rogers Park
Phones 511-512-376

GROCERIES, Fruits and Vegetables
ALBERT WENDT, 1836 Foster Ave.
Phone Edgewater 6055

GROCERIES — "Service," quality, fair price, efficient delivery. Orchard & Orchard, 1443 E. 53d st. Tel. Hyde Park 635.

GOWNS, BLOUSES, BRASSIERES and CORSETS made to order.
MRS. M. MAE
Formerly of New York City.
Tel. 2297 Drexel. 824 E. 45th St.

HAIRDRESSING and manicuring shop. COLEMAN, 4313 Indiana av. Tel. Oakl. 6586. Special attention to residence work.

HARDWARE — HOUSE FURNISHING GOODS. J. H. POWERS, 1411 E. 47th St., near I. C. R. R.

HATS—REGENT HAT SHOP
4724 Dorchester Ave.
Old hats remodeled. Prices reasonable

HENRY HEPPNER & CO.
TAILORS FOR MEN
3rd Floor Mentor Bldg., 39 S. State st.

IMPORTER of Chinese and Japanese Novelties for Exclusive Shops. J. P. LAWRIE, No. 17 North Wabash ave. Telephone Central 5523.

LAUNDRY—PURITY LAUNDRY, 1122 Foster Ave. Phone Edge. 4269. A trial from you will be appreciated.

LADIES' TAILOR AND IMPORTER—M. BATT—Phone Hyde Park 2664
1507 E. 53rd Street

MILLINERY IMPORTERS
MISS SIMPSON MISS PUDOR
Suite 601. Shops bldg. 17 N. Wabash Ave.

MILLINERY of distinctive style and fancy fur sets may be seen at the WRIGHT HAT SHOP, Suite 201, 116 So. Mich. ave.

MILLINERY OF EXCLUSIVE DESIGN
THE GIBSON HAT SHOP
Telephone Oakland 1872. 1414 E. 47th st.

MILLINERY—FRANCES VEACH
1333 EAST 47TH STREET
Individuality in Design and Style

MILLINERY—Conservative styles and prices. CORA M. LUDOLPH, 3406 Carroll ave. Kedzie 1494.

MILLINERY—DESIGNER
PAULINE
403 Kesner Bldg. Cen. 4465

NEEDLECRAFT SHOP — JANE HOERLEIN—Children's Frocks and Ladies' Waists to order. 717 Venetian bldg., 15 E. Washington st.; tel. Central 4691.

PAINTING AND DECORATING—Otto F. HAHN, paints, glass, wall paper, 1230 Clybourn av., Chicago. Phone North 1635.

PAINTING AND DECORATING
HARRY A. FALES
Tel. Mid. 2954 5621 Jefferson Ave.
Chicago and Suburbs

PIANO TUNING AND REPAIRING
High Class Work. Write or call on
WM. WEBER, 2502 N. Rockwell St.

PICTURES AND FRAMING a specialty—Arts and Crafts novelties, inexpensive, suitable for wedding, birthday and remembrance gifts. J. SHIFFMAN, Fine Arts, 118 S. Michigan ave. Rand. 5017.

PRINTERS — KENFIELD-LEACH CO. PUBLICATIONS, CATALOGS, BOOKLETS—Day and night. Pressrooms and linotypes. 445-447 Plymouth court. Phone Harrison 951—All departments.

ROOFING—Shingle and prepared—GEO. A. KYLE. Established 1884. Chicago and all suburbs. Phone Graceland 3668. 736 Belmont ave.

SHAMPOO 50c, hair dried by hand; hair orders by mail giv. spec. atten. Mrs. Petran, 6th floor Mentor bldg. Tel. Cen. 3276.

SHAMPOOING
Martha Matilda Harper's Method
BERTHA F. FARQUHAR, 838 Marshall Field bldg. Tel. Priv. Ex. 1, Local 170

SHAMPOOING, 50c; hair dressing, manicuring. MISS LULU DUNHAM, 120 S. State st., rm. 32. Tel. Cen. 2882.

Shoes for Every Occasion
SCHILLER W. FRAMHEIM
1002 East 63rd St.

TAILORS FOR MEN—Suits and Overcoats $25 up. MATSEN & CO., 1624 W. Madison st. Phone West 1755.

TAILOR — Ladies' and gentlemen's. Cleaning, repairing and pressing. WALTER J. UHR, 1409 E. 47th st., Chicago.

TAILOR for men and women. Imported and Domestic Woolens. Suits from $30 up. MAX VOLKMANN, 1407 Belmont ave. Tel. Gracel. 1952.

TAILORS—Dependable Clothes; prices reasonable. WILKIE & SELLERY, Steger bldg., Jackson & Wab. Tel. Har. 7.

TAILORING—Suits and overcoats, $30 to $60. THE MOORE & HARRINGTON CO., 1216 East 63d st.

WEDDING INVITATIONS—Specializing this feature 30 years. Our imprint guarantees quality and style. DUNWELL & FORD, 114 S. Wabash ave.

EVANSTON, ILL.

DRY GOODS—LORD'S—Special values in Underwear and Hosiery. Munsing Union Suits, 59c. Black and Colored Silk Hose, $1.00.

GROCERS—HENRY J. SUHR, The Reliable. Personal service, fair dealing, quality of goods the best, prompt delivery. 604 Davis st.

KODAKS—YOU WILL BE SATISFIED by paying 10c per roll for expert development of films. Get our prices on Printing and Enlarging. CAMERA SHOP, 614 Davis st., Evanston, Ill.

MILLINERY, Leaders in Exclusive Styles—Best material and workmanship. M. McPHERSON & CO., 610 Davis st.

ORIENTAL RUGS cleaned and repaired by expert natives. EVANSTON CARPET CLEANING CO., 920 Church st.

PRINTING—THE BOWMAN PUBLISHING CO. has become by far the largest printing and engraving house by meeting the exacting demands of the North Shore for really good work.

SHAMPOOING and MANICURING—MISS WALKER, 308 Century building. Tel. 844.

OAK PARK, ILL.

MILLINERY STYLE SHOP is prepared to show fall and winter hats; popular prices. MRS. SOUR, 110 Marion st.

CENTRAL

PEORIA, ILL.

DEPARTMENT STORE
SCHIPPER & BLOCK
THE BIG WHITE STORE, Peoria, Ill.
A retail business said to be three times the largest in the state, outside Chicago. Mail orders receive prompt attention.

FURNITURE—High grade, solid mahogany, Circassian walnut and celebrated Stickley furniture. BULACH MARSHALL & CO., 312 S. Jefferson st. Phones 1794.

GROCERIES—P. C. BARTLETT CO.
First Class Groceries
Peoria, Ill.

SHOES — HUBER'S. Complete line of men's, women's, boys' and children's footwear. 340 Fulton. Tel. 733.

SHOES—If you want style, comfort and quality try WYND'S shoes, 319 South Adam st.

TAILOR—JAMES HUXTABLE
The Tailor—Woolens
Telephone 1076 101 S. Madison

CHAMPAIGN, ILL.

FLOWER SHOP—J. E. YEATS, 41 Main st. Cut flowers, plants, decorations and floral designs. Both phones.

GENERAL CONTRACTOR. WM. CURTIS, builder. Hardwood floors a specialty. 806 W. Springfield ave., Champaign.

GROCERIES to the consumer at wholesale. Write for illus. catalogue. METZLER & SCHAFER CO., Champaign, Ill.

JEWELRY—Diamonds, Art Goods, Fine Watch Repairing. MISS RAY L. BOWMAN. Walker Opera House.

LUMBER, COAL and a complete line of building materials. ALEXANDER LUMBER CO., 65 North Walnut st.

PLUMBING of all kinds. Steam, vapor, hot water heating. Estimates furnished. RELIABLE PLUMBING & HEATING CO.

REAL ESTATE, Loans, Fire and Automobile Insurance. F. G. CAMPBELL & SON, 112 E. Univer. av., Champaign, Ill.

WE ARE AGENTS for all the standard advertised lines of Furniture, Rugs, Carpets, Linoleums, etc. MITTENDORF & KILER.

ELGIN, ILL.

PIANOS AND PLAYER PIANOS
F. HASEMAN
60 Grove Avenue.

URBANA, ILL.

URBANA AND CHAMPAIGN LADIES will find only the best in Millinery and Ready-Made Garments at THE AMSBARY STORES.

MILWAUKEE, WIS.

CORSET SHOP. FREDERICKA PLUCKHAN. Corsets, Hosiery, Lisle and Silk Underwear, Silk Petticoats. 407 Milwaukee st., Milwaukee, Wis.

DRY GOODS — GERRETSON CO.—Silks, dress goods, wash goods, trimmings, laces, embroideries, underwear, corsets, hosiery, millinery, neckwear. Ready-to-wear suits, coats, gowns and waists.

LAUNDRY—VAUGHAN ATLANTIC LAUNDRY CO. J. T. Vaughan, pres. G. B. Whitehill, secy. and treas. Wagon calls everywhere. 570 East Water st.

MERCHANT TAILORING — JOHN E. KAMPE, 510 State st. Suits and overcoats $25 and up. We do cleaning and pressing.

MILLINERY—SCHWARZ—Importers, 410 Milwaukee st., 3rd door north of Wisconsin st.

MEN'S FURNISHERS
CHAS. W. CAPPER CO.
124 Wisconsin st., Milwaukee

PLUMBING AND GASFITTING. EDGAR DOWNER, 97 Farwell ave., 539 Park pl., Milwaukee, Wis.

SHIRTMAKER — Underwear — Neckwear
COLLICE S. HARPER
Iron Block, Milwaukee.

SHOES—WALK-OVER BOOT SHOP
$3.50-$7.00
131 Grand Ave., Milwaukee

DALLAS, TEX.

CLEANING AND DYEING — McGUIRE CO., French Dry Cleaners. No further than the phone. South Ervay at Corinth.

Buy Him A Nice LOUNGING ROBE FOR "X-MAS"—Some Beauties.
DREYFUSS & SON.

MARKET — CENTRAL GROCERY CO. Fancy Groceries, Delicatessen. Phones S. W. Main 6120. Auto. M. 1154. 1510 Elm st.

RODGERS-MEYERS FURNITURE CO. Good Quality Home Furnishings Furniture, Floor Coverings and Draperies of every variety. Prices most moderate.

SCHUBERT PIANOS, Player Pianos and Talking Machines. McCALLON PIANO CO., 913 Elm st.

TAILORS — MEN'S REAL TAILORING. Popular prices; Suits $25.00 and up. H. MENCZER, 114 South Akard st.

SAN ANTONIO, TEX.

FRANKLIN TAXICAB CO.
TAXICAB AND AUTO LIVERY
Any Tel. No. 4 222 St. Mary's St.

MINNEAPOLIS, MINN.

Beautiful Assortment of Christmas novelties, gloves and substantial gifts at VROOMAN'S, 904 Nicollet Ave.

CLEANERS—DYERS—LAUNDERERS.
We clean Carpets, Rugs, Draperies, Gowns, Suits, Plumes.
GROSS BROS., 86-90 So. 10th St.

CONTRACTING — FRED A. PALMER, builder and general jobbing, painting and decorating. 3003 Henepin. Both phones.

DENTIST— DR. W. I. MacBRIDE
3000 Henepin Ave. Tel. NW. So. 6617
Evenings by appointment

DYERS AND FRENCH CLEANERS
DAHLGREN & MEYER
704 Hennepin Ave. Both phones.

HAIRDRESSING, Manicuring, Shampooing. "THE MARINELLO SHOP," suite 266, 920 Nicolet ave. Mary Lennon, Prop.

HARTMAN'S MILLINERY
CALIFORNIA AND SOUTHERN HATS
90 South 10th St.

NEEDLECRAFT SPECIALTY SHOP
HOSIERY, INFANTS' WEAR, CORSETS
PARKER, FELTON, 120 8th St., S.

PLUMBING—CALL S. B. HARVEY
For Your Plumbing Repairs.
3003 Hennepin. Both Phones.

KANSAS CITY, MO.

LADIES' FURNISHINGS — Outfitter to Mother and the Girls. Rose Esterly, 1204-06 Main st. Lunch in our Tea Room.

ST. JOSEPH, MO.

MARTIN-BARNES DRY GOODS CO.
518-520 Felix, Joseph, Mo.
Railroad Fares Rebated

WESTERN

DENVER, COL.

BUTTER, CHEESE, EGGS. Fancy Delicatessen, "Satisfaction Brands." JOY'S BUTTER STORE, 1505 Lawrence st.

CHRISTMAS Decorations—Holly wreaths, evergreen roping, mistletoe. Book orders soon. Colo. Seed & Nur. Co., 1515 Champa.

CARPET CLEANING
A. H. WHAITE & COMPANY
Tel. Main 50.

DENTISTRY—E. B. PEIRCE D. D. S.
Room 719 Central Savings Bank Bldg.
Telephone Main 6855

DEPARTMENT STORE
THE A. T. LEWIS & SON DRY GOODS CO., Sixteenth and Stout. The store that believes today's right performance is tomorrow's insurance of success. Mail orders given prompt and careful attention. Free delivery, everywhere.

ENGRAVERS, PRINTERS, BINDERS—Mail business promptly handled. Williamson-Haffner Engraving Co., 14th st.

WESTERN

DENVER, COL. (Continued)

FLORIST—MAUFF FLORAL CO., 1225 Logan st. Phone Main 1588. Cut flowers, plants, decorations, floral designs.

MARINELLO HEADQUARTERS
Hair Goods and Work, Radiant Manicuring Artesian Water. BLANCHE B. AMES,
203 Mack Blk. Champa 309

MILLINERY LA MODE. All prices to suit all people, 808 15th st.; also carry hand painted china.

MODEL CLEANERS & DYERS CO.—Dry cleaning, steam cleaning and dyeing of clothing. 1317 Broadway.

THE LYMAN MILLINERY CO.—Cold weather is here. Now is the time to buy your furs. We have a beautiful line.

PRINTING—Cards, Card Cases and Leather Goods. FORD & CO., 17 E. Colfax Ave. Champa 3452.

PRINTING—THE UNION PRINTING CO. Quality, service. Printers and Publishers. Phone Main 5435. 1829-31 Champa st.

REAL ESTATE—Personal attention given to buying, selling and renting property. I. L. KILLIE, 417-18 Cooper bldg.

REAL ESTATE, loans, insurance; care of property for non-residents a specialty. L. F. EPPICH, 612 18th st.

SHOE REPAIRING — EASTERN SHOE REPAIR FACTORY. "Yellow Front." M. J. LAWLOR, Prop. Work called for and delivered without extra charge. Phone Main 8453. 1527 Champa st.

SHOES, HOSIERY, FURNISHING GOODS for all the family. The Regent Store, Johnson & Macdonald, 1112-1114 15th st.

TAILORS—NATHAN BROS.
201-204 Colorado Building
Denver, Col.

THE FLOWER NOOK, 1005 16th St.—Phone Champa 3678. Cut flowers, designs, plants, etc. Miss Bessie Hortop, prop.

OMAHA, NEB.

PHOTOS OF QUALITY
SANDBERG & EITNER
107 South Sixteenth St.

SEATTLE, WASH.

ACCOUNTANTS—G. W. TEMPLE & CO.
Certified Public Accountants
552 Colman Building. Elliott 1377

ATTORNEYS—KARR & GREGORY, 911-13 AMERICAN BANK BLDG. SECOND AT MADISON.

ATTORNEY—J. M. Wiestling, 301 Lyon bldg. General law practice; collections, mortgage loans negotiated. Bank ref.

ATTORNEY—JOHN W. WHITHAM; two years city attorney; four years deputy county attorney. 805 Leary bldg.

CAFETERIA—BIRD'S
A refined place to eat
Union Street Opposite Postoffice

HICKS CAFETERIA
Serves you right
Music Leary Building

CHILDREN'S WEAR—Largest stock in the city at our new store. MISS OLIVER'S, 1513 2nd ave.

CHILDREN'S SHOP—University Station. Charming frocks for little people at moderate prices. Phone Kenwood 125.

CHINA & CUT GLASS—Fine dinnerware, hand painted and monogrammed white and gold; china for decorating, and all materials (send for catalog). Firing daily. Painting taught. PACIFIC COAST CHINA CO., 903 Third ave.

CLOTHING—$15 to $35 Quality Clothing
KING BROS. CO.
719 Second Avenue.

CLOTHING—SINGERMAN & SONS
Clothing. Haberdashery and Hats
Cor. 2nd at Seneca — Lumber Exch. Bldg.

CLOTHING—UPSTAIR CLOTHES SHOP
Second Floor Green Bldg.
LUNDQUIST-LILLY

CONSULTING ENGINEER
A. M. YOUNG
Structural—Mechanical—Industrial
604 Northern Bank & Trust Bldg.

COAL—Clean coal. Prompt Service. Correct Weight, Right Price. OCCIDENTAL FUEL CO., Elliott 325.

CORSETS—Agent for the GOODWIN and other first-class lines. Prices $1.50 to $25 MME. A. MORRILL, 1527 Second ave.

DENTISTRY
DR. C. C. TURNER, Main 7663
1002-1003 Cobb Bldg.

DENTISTRY
DR. D. D. CAMPBELL, 403 Burke Bldg.
Phone Main 8849

DENTISTRY.
DR. FRANK S. SMITH.
925-7 Green Bldg. Phone Main 748.

DENT'S LAUNDRY
"Shirts Ironed to Fit"
1321 Fifth Ave. Phone Elliott 3476

DEPARTMENT STORE ACCOMMODATING SERVICE is our ideal. China painting taught, exclusive agents for Hartman's Gibraltarized trunks, Hoare's cut glass. Madame Lyra Corsets, Dugan & Hudson Shoes. FRASER-PATTERSON CO.

DYEING — PANTORIUM DYE WORKS
Downtown office 1419 Fourth ave. Phone Main 7680 Wagon will call.

ENGRAVING— E. J. HARTNEY CO — Engraved wedding announcements and calling cards, 1-2 Madison blk. Elliott 781.

FLORIST — WOODLAWN FLOWER SHOP—Everything in flowers and plants. H. A. CROUCH, 1412 2d ave., Clemmer theater. Phone Main 6045.

FURNITURE—A complete home furnishing store; from the cheapest that's good to the best that's made. GROTE-RANKIN CO., 5th and Pike sts.

GROCERIES—OLD HOMESTEAD BRAND are the best. They are sold all over the state of Washington. Ask your grocer for them. If he doesn't have them tell us. Sylvester Bros. Co., Distributors.

HABERDASHERS—KING BROS.
719 Second Ave. CORRECT STYLES

HOUSE PAINTING—INTERIOR DECORATING—THEO. COOPER, 214 Senaca st. Phones Main 4130, Sidney 399.

ICE CREAM CANDIES
LIGHT LUNCHES
STOKES, 912 SECOND AVE.

INTERIOR DECORATOR, Upholstering, Wall Papers. Estimates Furnished.
FREDERICK & NELSON

JEWELRY, DIAMONDS and WATCHES
GRAHAM & VICTOR
Main 4320. 821 Second ave.

LADIES' TAILOR
N. J. OLSON
403 Melhorn Building. Main 512

LAUNDRY—CITY OF PARIS FRENCH HAND LAUNDRY. Tel. East 2299
Ladies' Clothing Nicely Laundered

LAUNDRY — SUPPLY LAUNDRY CO.
"YOUR FAMILY LAUNDRY"
East 317. Phones Elliott 2201.

"LAUNDRY—NELSON'S—LAUNDRY"
1807 Terry Avenue
Phone Main 5479.

LUNCH ROOM—Breakfast and Lunch from 7 to 3. Home cooking. SCHRADER'S, 115 Madison.

MILLINERY—MME. E. SHOULER
Distinctive Designs in Millinery
1214 Third Ave.

MILLINERY PARLORS AND SCHOOL
Day and Evening Classes
DES LOIS, 225 Peoples Bank Bldg.

MRS. WELDMAN'S SCHOOL
The Gables
16th N. and Harrison East 6688

MODISTES—Carlton Gown Co., Inc. Importers. Original designs—Exclusive—Satisfaction guaranteed. 902-3-4 Joshua Green Bldg.

MOVING, packing, shipping. Fireproof warehouse. Reduced rates east and west. HENRY WELLER, Main 2817.

WESTERN

SEATTLE, WASH (Continued)

Nu Bone Corsets—Vegetable Silk Hosiery.
NU BONE CORSET SHOP.
Elliott 4435. 302 People's Bank Bldg.

PAINTINGS—Imported Picture Framing
A. E. SCHNEIDER
818 Third Avenue

PIANOS—JONES ROSQUIST KILLEN CO., INC. Home dealers. Complete lines first-class makes. Pianos tuned, repaired, polished. 1510 3d; Main 3121.

ROOM AND BOARD—Desirable Home. Sound View. Walking Distance. FORESTHURST, 1216 Ninth ave. Elliott 5224

SHOES—TURRELL SHOE CO.
903 Second ave. Shows the largest stock of shoes in the Northwest.

SOUVENIR AND CURIO SHOP—Post Cards, Pennants and Antique Jewelry. 229 Union st., near postoffice. Phone Main 7393.

TAILORING—J. M. CUNNINGHAM, Merchant Tailor, suite 203, Traders' bldg., N. W. cor. Third ave. and Marion st.

SPOKANE, WASH.

CLOTHING—WEIN'S CLOTHING HOUSE. "Stylefit $20 Clothes" Specialists. 331 Riverside. Phone A-2798.

DENTISTRY—DR. A. B. LOCKARD
205 Hyde Building
Phone Main 1335

FURRIER—BODENECK & JACOBS—Furs to order. Remodelling and repairing. 827 Riverside ave., opposite postoffice.

GERMOND WAFFLE HOUSE—Sprague & Lincoln. Waffles day and night; chops and steaks; 25c lunch; short ords. all day.

GROCERIES—BUSY BEE MERCANTILE CO.—"THE QUALITY GROCERS"—Our own kitchen for bakery and delicatessen products. Meat and sausage department under expert supervision. Green produce fresh daily. First-class delivery everywhere. 714 and 716 Main ave. Phones: Main 530 and A-2646.

GROCERY—KING'S GROCERY
Superior goods, service and delivery.
Call MAX, 1439 or A-2257 01427 Monroe

LADIES' READY-TO-WEAR—THE FLORENCE UPSTAIRS STORE will save you HALF or more on SUITS, COATS, DRESSES and MILLINERY. HATS trimmed for 50c. 506-516 Mohawk bldg.

LAUNDRY—CASCADE LAUNDRY
Expert French Dry Cleaners
Phones Maxwell 286 and B-1374

MEN'S CLOTHES AND FURNISHINGS—The Crescent Men's Clothing Store, cor. Main ave. and Wall st. Main 6672.

PATTERNS from the woman's page of the Monitor. Phone M-1708, or see BLAKELEY DRY GOODS CO.

PIANO INSTRUCTION
JULIA VERNON BAKER
228 THE AUDITORIUM

PIANOS—Mason & Hamlin and others. Victor and Columbia Phonographs. THE SIMON PIANO CO., 911-15 Riverside.

PRINTING—UNION PRINTING CO. E. D. Furman, Prop. Fine job printing. Tel. Main 2262 and A-1532. 414 1st ave.

REAL ESTATE, Investments, Insurance, Loans and Rentals. Established 25 years. C. F. CLOUGH & CO., Spokane.

SHOES—"Foot Comfort, Quality-Economy" assured if you buy of ROGERS SHOE CO. 408 Riverside

SUITS, COATS, Dresses, Waists, Lingerie, Corsets, Shoes, Hose. THE CRESCENT, Riverside, Wall and Main.

TAILORING—HUPE
Fashioner of Fine Clothes for the Man Who Knows. 808 First ave.

TRANSFER and Storage—THE CATER CO. For moving vans and baggage wagons. We hurry. Tel. Main 3285 or A-3285.

WALLA WALLA, WASH.

DAIRY—VALLEY DAIRY stands for purity and wholesomeness. COYLE BROS., Props. Phone 2595.

DIAMOND EXPERTS and jewelry of the highset quality at JAEGER BROS., 266 Morrison st., between 3rd and 4th.

DRY GOODS, SHOES, ladies' and children's ready-to-wear, bolt and fancy goods. A. M. JENSEN COMPANY.

MILLINERY—Leaders in exclusive styles. CAUVEL'S STYLE SHOP. Phone 2516. 103 East Main, Walla Walla, Wash.

MILLINERY—The Vogue of Walla Walla and Pendleton, Ore., for street and dress hats. MRS. L. DAYE IDLEMAN.

MUSIC—THE FISCHER SCHOOL
A School of High Ideals and Musical Achievement—Phone 1744.

PAINTING and Paper Hanging, Wall Paper, Paints, Varnishes, Glass, etc. ROGERS & GRAHAM. Phone 158.

STATIONERY, Office Supplies, Confectionery and Ice Cream. Wholesale and Retail. THE BOOK NOOK.

WOOD AND COAL
ARTHUR C. THOMPSON

PORTLAND, ORE.

ATTORNEYS-AT-LAW
H. L. GANOE—JUNIUS V. OHMART
701-2-3 Broadway Building.

ARCHITECTS and builders of homes, apartments, etc. Building loans appraisements. TAYLOR BUILDING CO., 506 McKay Building.

AUTOMOBILES—White Motor Trucks and White Gas Pleasure Cars. 69 Broadway. Box 72. Main 692.

BOOKSELLERS AND STATIONERS—The J. K. GILL CO., Books of the Northwest, Souvenir Books, etc. Third and Alder streets.

CANDIES (HOME MADE), Ices and Ice Cream, Light Lunches, etc. EMPRESS SWEET SHOP, Empress Theater bldg.

CLEANERS—PRESSERS—The J. K. Shop. Deliveries all over city. Address 423 Washington st. Main 3945.

CLEANING AND PRESSING WORKS—"THE RAMSAY," 553 Washington st., near 17th st. Main 8390.

CLOTHIERS—BUFFUM & PENDLETON, Benjamin Clothing. Knox and Stetson Hats. 311 Morrison St.

DECORATOR — Papering, Painting and tinting. OTTO MUNDELIUS, 1507 East Pine st. Phone Tabor 1207.

DENTIST—DR. A. W. KEENE
Majestic Theater Building, Room Five
351½ Washington st. Tel. Marshall 3205

DENTIST—DR. F. S. SKIFF, 713-14-15 Broadway building. Telephone Main 4164.

DEPARTMENT STORE
OLDS, WORTMAN & KING,
Morrison, Alder, West Park and 10th sts.

DEPARTMENT STORES
Over 56 years of continuous and DEPENDABLE MERCHANDISING in Portland.
MEIER & FRANK CO.
Established 1857

DRY GOODS AND WEARING APPAREL
SKALLERUD & CO.
Corner Grand Ave. and East Burnside.

DRY GOODS — Merchandise of dependability. Most in value. Best in quality. Attentive service. ROBERTS BROS., Third, Morrison.

FIXTURES—Lighting Fixtures
J. C. ENGLISH COMPANY
128 Park Street.

FLORISTS—NIKLAS & SON. Store: 11th and Morrison. Greenhouses, 725-31 Belmont. Phones Main 9372, A 4686.

FURNITURE—CALEF BROS.
Complete House Furnishers
East Third and Morrison Sts.
In the Low Rent District
Stores also at Salem, Ore., Vancouver and Centralia, Wash.

FURNITURE, CARPETS, DRAPERIES, DECORATORS—J. G. MACK & CO., 5th and Stark sts.

WESTERN

PORTLAND, ORE. (Continued)

FURS—SILVERFIELD CO. Leading furriers. Fine Alaska Furs at reas. prices. Illus. catalogue mailed upon request.

GOWNS—MADAME FRENCH, Designer and Builder of GOWNS; Blouses and Party Frocks a specialty. Christmas Novelties and Neckwear. Room 200, Tilford Bldg., 10th and Morrison Sts. Main 2531.

GROCER — BEN A. BELLAMY — Four Stores. 401 Hawthorne ave.; 142 Second st.; 595 Wash. st., cafeteria, delicatessen, 405 Hawthorne ave.

JEWELRY — M. L. SMITH—The Little Jewelry Shop. Orpheum Theater, Broadway and Taylor sts.

JEWELRY—WATCHES, DIAMONDS, Etc.
Expert Watch Repairing
W. H. LESH, 2nd floor, Selling Bldg.

KENWORTHY COURT—Residential hotel. Rooms single or in suite, with board. Corner East 17th and Main Sts. Phone East 4217.

LADIES' TAILOR—J. K. STERN
Fancy Suits a Specialty
447 Alder St. Main 6565

LUNCH—BALTIMORE DAIRY LUNCHEON—Absolute purity and cleanliness. 287 Wash. st., 326 Wash. st., 86 3rd st., 303 Burnside st., 264 Morrison st. Bakery 207 4th st. G. H. WATSON, Proprietor.

MEN'S CLOTHING—The Shirley Clothes Shop, Page & Vincent, mgrs. (fmly. with Robinson & Co.), Majestic Theater bldg.

MILLINERY of high grade. Special attention to order work. MARGARET TORGLER, 519 Williams Ave. Tel. East 3440.

MILLINERY—TIFFT'S HAT SHOP
Stylish and Artistic Millinery
135 10th St., near Alder. Phone Main 261

NEEDLEWORK—THE NEEDLECRAFT SHOP—384-388 Yamhill St.
Devoted exclusively to high-class needlework, infants' wear, lingerie, etc.
Monogram work a specialty

PREFERRED and Appropriate Christmas Gifts. Gloves, Hosiery, Umbrellas, Neckties, Handkerchiefs, Canes for Men, Women, Children. LENNON'S, Morrison St. C. F. Berg, Manager.

RESTAURANTS
LEIGHTON'S DAIRY LUNCH
332 Washington Street

SUITS and GOWNS for ladies in fancy designs. MISS M. E. COLE, 207 Tilford bldg. Marshall 1510.

SHOES—The best in footwear. C. H. BAKER, 270 Washington, 270 Morrison and 380 Washington sts.

SUIT CASES, TRUNKS and BAGS
Fine Leather Goods. "Mark Cross" Agents
WOODARD, CLARKE & CO.
Wood-Lark Bldg.
Alder St., at West Park

STATIONERY, Engraving, Office Furniture
KILHAM STATIONERY & PRINTING CO., 5th and Oak sts.

STENOGRAPHERS — ACME MULTIGRAPHING CO. Public Stenographers. Notaries Public. 1004 Wilcox bldg.

TAILOR—"Who's Your Tailor?"
See T. B. SNYDER
193 Broadway

TAILORS — WERNER-PETTERSON CO.
Latest cuts and styles.
313½ Washington st. Phone Main 4884.

TRUNKS, SUITCASES, ladies' hand bags, steamer rugs and shawls. The Travelers Supply Store. Tel Main 4223. 328 Alder st. Travelers' necessities.

ASTORIA, ORE.

ATTORNEY-AT-LAW
HON. EDWARD E. GRAY
Astoria, Oregon.

BOOKS, STATIONERY, MUSIC.
O. W. WHITMAN,
504 Commercial Street

DRY GOODS and notions, ladies' suits, skirts and waists. TYLER DRY GOODS CO., 597-599 Commercial st.

FISH AND POULTRY.
ASTORIA FISH & POULTRY MARKET.
George H. Watson, Proprietor, 120 11th st.

SALT LAKE CITY

CAFETERIA—SHAY'S
Serving Delicious Home-Cooked Foods
Opposite Postoffice, 341 South Main St.

LOS ANGELES, CAL.

ALFRED'S PURE ICE CREAM
South 189. 816 E. 17th St. Home 20217
"Ask for it at the Fountain"

ARNOLD ROSS, successor to H. Ross & Sons, trunks, bags, leather goods and specialties. 221 W. Second st.

BARBERS — UNION OIL BUILDING SHOP, 7th and Spring sts., 2nd floor. Manicuring. WM. GROBSTEIN, Prop.

BUILDING CONTRACTOR—E. E. Harriman, 2336 W. 23rd st. 71010. Plans furnished; work guaranteed; refs. given.

CAFE ABBEY
817 W. Eighth st., near Figueroa st.
Breakfast 25c up; Lunch 35c; Dinner 50c

CAFETERIA—SHAY'S CAFETERIA
650 South Hill Street
Los Angeles

CUSTOM BOOTMAKER
CARL NELSON SHOE REPAIRING
439 So. Hill Street.

CURTAIN CLEANING—C. H. Von Essen, A. C. Tunks, Mgr. Peerless Curtain Cleaning Co., 1577 W. Washington St. Phones Home 23,136, West 1375

DENTIST—DR. I. P. GARDNER
202½ S. Broadway. Rooms 203-204
A2119 With Dr. Huddel

DRESSMAKING and DESIGNING—MRS. ALICE E. SMITH of San Francisco, 213 Hamburger bldg. F7962.

FLORIST—DAVIDSON
2428 S. Hoover St., Los Angeles
Cut Flowers. Decorations. Plants
Mail and telegraph orders

FLORISTS—FREEMAN-LEWIS
"Courteous Always."
Main 1541. 212 W. 4th St. F 2738.

GARAGE—Repairing, storage, $5 mo.; autos called for and delivered. University Garage. West 192. 3782 S. Vt. ave.

GLOVES—THE GLOVE SHOP
619 South Broadway
"La Ganterie," 735 S. Broadway

GROCERS—RALPHS GROCERY CO.
"Sells for Less"
514 S. Spring Pico and Normandie

HABERDASHERS—BROWN BROS.
"Personal touch in haberdashery"
220 W. Fourth St.

HAIR DRESSING, Shampooing, Manicuring, Hair Work. MRS. ROSE JARVIS, 709 O. T. Johnson bldg., 4th and Broadway. Home A2613.

INVESTMENTS—Buy Los Angeles Harbor property for investment now—it is permanent and sure. Write Ferl Investment Co., San Pedro, Cal., for information.

JEWELERS
H. B. CROUCH CO.
Makers of Exclusive Hand-Made Jewelry Special Order Work a Specialty, 217 W. 6th st., Los Angeles, Cal. Tel F. 1779

LADIES AND MEN'S TAILOR
LAWRENCE G. CLARK
5th floor Garland bldg., 740 S. Broadway
F 1374 (Morosco Theater). Main 2187.

LADIES' GOWNS AND FANCY COATS
MME. WOOLLEY
410-412 Hamburger Bldg. F2410

MEN'S FURNISHINGS—GEO. H. SHIMMIN, 218 West Third st. High Grade Goods at Moderate Prices.

MILLINERY—MARVEL
LARGEST EXCLUSIVE MILLINERY HOUSE IN LOS ANGELES
A 1999—Main 5463 241-43 So. Broadway

MILLINERY—MRS. M. J. FREEMAN
611 W. Pico. Hotel Watson
University, Washington, Pico Heights cars
Sunset, Broadway 3979

MULTIGRAPHING, Notary—Reliable office help furnished. A-5009, Main 2328. LAIRD-SAUNDERS STENOGRAPHIC CO., 524-526 Homer Laughlin bldg.

WESTERN

LOS ANGELES (Continued)

NEW YORK SCHOOL OF DRESSMAKING
Suite 212-213 Hamburger bldg. Bring materials and be your own dressmaker. Classes mornings and afternoons; evenings by appointment. F7962.

OFFICE FURNITURE—The Los Angeles Desk Co. "Let us equip your office." 848-850 S. Hill. 117-119 S. Broadway.

PHOTOGRAPHER—The photographer of your town is the studio of ESTEP & KIRKPATRICK (Inc.), 535 S. Broadway, Los Angeles. Phone F-2375.

PRINTING—BIRELEY & ELSON PRINTING CO., Inc., E. J. Elson—C. E. Bireley. A 1671. 134-140 S. Hill st. Main 1671.

REAL ESTATE LOANS and Fire Insurance. FRED M. WELLS, 705 Union Oil bldg. A. 5737. Mn. 1175.

REAL ESTATE, Loans, Exchanges and Insurance. R. S. STEARNS, 527 I. N. Van Nuys bldg. A-4678.

SHOES—WALK-OVER BOOT SHOPS
—Two Stores—
623 S. Broadway and Spring at 4th

SHOES
GUDE'S GOOD FOOTWEAR
537 Broadway—Two Stores—353 S. Spring

SHOES—INNES SHOE COMPANY
BEST IN FOOTWEAR AND HOSE
A-5074 258 South Broadway Main 3101

STATIONERY ENGRAVERS—Society, Wedding and Commercial Stationery Engravers. Brandenburg Engraving Co., 240 Wilcox bldg. Main 5065.

STATIONERY—Visiting Cards, Wedding Announcements. Kodak Finishing. The John Metzger Co., 642 S. Spring. F-3902.

STORING AND SHIPPING—Bekins Fireproof Storage. Shipping household goods at reduced rates. East and west bound.

TAILORS—HARTLEY & BECK
MEN'S PROGRESSIVE TAILORS
204-205 LISSNER BLDG.
524 South Spring St.
LOS ANGELES, CAL.

TAILOR AND DRAPER
B. GORDAN
Suite 300, Union Oil Building
Seventh and Spring
Established 1886

TAILORS
HENRY G. KROHN CO.
228 West Fifth at Broadway

TAILOR AND DRAPER
OLIVER D. MILSOM—Tel. A-5488
508-9 Delta bldg., 426 So. Spring st.

TRUNKS, Traveling Bags, Ladies' Hand Bags, Repair Work.
R. G. PUTNAM
549 South Broadway. F-5462.

WATCHMAKER—N. PEDERSEN, 501 Title Guarantee bldg., Fifth and Broadway. Home F-7337; Sunset Vimt. 2838.

WATCH REPAIRING—High class work at reasonable prices. C. H. BRIGDEN, 428 So. Broadway. F-1117. Main 6459.

PASADENA, CAL.

BOOKS—STATIONERY
"THE BROWN SHOP"
190 E. Colorado St.

CLEANERS—Modern Cleaning Works. Dry-Steam Cleaning. Phone F. O. 452. R. E. LANGE, 56 Mercantile Place.

COAL, WOOD, HAY AND GRAIN—Union Feed and Fuel Co., 99 E. Union st. Phone Col. 2039. South Pasadena office, 1523 Mission st. Phones Col. 339, L. A. Home 39593.

CORSETS AND ACCESSORIES—PASADENA CORSET SHOP. Mrs. H. B. Ford, 241 E. Colorado St. Phone F. O. 3388.

DENTIST—DR. AUSTIN H. PARKER, 610 Chamber of Commerce bldg. Telehone Colorado 3569.

DRY GOODS AND LADIES' READY TO WEAR
T. W. MATHER CO., Inc.

ELECTRIC FIXTURES and Supplies—JEPSON-SALISBURY CO., Electrical, 28 E. Colorado St. Phone F. O. 250.

FLORISTS—THE ORCHID
LEADING FLORISTS

FLOWER SHOP—ELDRED'S, 170 East Colorado St. Phone F. O. 227. Mail and telegraph orders promptly delivered.

FURNITURE — NOLD FURNITURE COMPANY, Inc.—Both Phones 1181. 65 to 71 N. Fair Oaks Ave., Pasadena, Cal.

FURNITURE and Draperies, Upholstering and furniture repairing. W. W. SWARTHOUT, 94 W. Colorado st. Phone F. O. 372.

HATTERS and Furnishers—Shirts to order. Specialists in evening dress accessories. George A. Clark Co., 17 N. Raymond ave.

LADIES' FURNISHINGS—BLACKMAN, Waists, Lingerie, Corsets and Hosiery. 76 N. Raymond Ave.

MILLINERY—HOWARTER
Exclusive Millinery
292 East Colorado St. Phone Col. 544

PLUMBING, Jobbing and General Repairing a Specialty. JOHN W. ARNI, 258 Franklin Ave. Phone F. O. 2866.

PRINTING—PASADENA STATIONERY & PRINTING CO., 47 E. Colorado st. Office Specialties, Die Stamping and Engvr.

REAL ESTATE, LOANS, INSURANCE
J. W. WRIGHT & COMPANY
Corner Fair Oaks and Colorado Sts.

REAL ESTATE, LOANS, INSURANCE
DONALD REALTY COMPANY
392 East Colorado St. Phone Col. 727
"IT PAYS TO TRADE WITH US"

REED AND RATTAN FURNITURE
THE WICKERCRAFT. Phone 453
F. W. RICHARDS, 135 W. Colorado St.

TRANSFER—Crown City Transfer and Storage Co., 161 Center st. Tel. Colorado 2718. Mail orders given special attention.

SAN DIEGO, CAL.

"ACREAGE"—Chula Vista, suburb of San Diego; lemon orch'ds; sub. homes; write for booklet. Dibble Realty Co., 1053 4th.

ATTORNEY-AT-LAW
WILLIAM E. GINDER
824 Timken Bldg., San Diego, Cal.

BOOK LOVERS SHOP, "COME IN AND BROWSE"—Books, stationery, post cards, kodaks. 5th and C Sts.

CAFETERIAS—The Morgan Cafeterias, 6th st., nr. C; 2d st., nr. D; San Diego's best for quality and quick service.

DENTIST—DR. L. A. VIERSEN
Scripps Bldg., cor. 6th and C Sts.
Office phone M.1068 Res. Phone M.1293-W.

ELECTRICAL SUPPLIES of all kinds. E. E. SHAFFER ELECTRICAL CO., 1066 Sixth St. Both phones 3242.

HARDWARE AND STOVES—The finest plant in the West devoted to hardware, etc. HAZARD, GOULD & CO.

INVESTMENTS—SAN DIEGO SUBDIVISION CO. (Inc.)—Owners and exclusive agents of choice city and country property. Land investments our specialty. Inquiries solicited. 1550 D st., cor. 7th. Members San Diego Realty Board.

JEWELRY—BERTRAM E. BOWLER, the Tourist Shop; Cal. gems; watch repairing a specialty. 1022 Third St.

JEWELERS, Society and Fancy Stationers. THE ERNSTING COMPANY, 915-917 5th St. Leading Jewelry Shop.

LAUNDRY—MUNGER'S LAUNDRY CO. of San Diego. Works, 16th and Logan. Phones 2153 and Main 3836 "Get it done the Munger Way."

REAL ESTATE and Investment Broker—Fire insurance, loans, notary, taxes paid. Non-resident business attended to. City and country property. GEORGE W. BOWLER, 701 6th st., San Diego, Cal.

SHOES — THE WALK-OVER BOOT SHOP. E. M. ROBERTS & CO., PROPS. 1059 Fifth St., between C and D

SANTA ANA, CAL.

DENTISTRY—DR. W. A. FLOOD, D. D. S., 204½ East 4th Street.
Sunset Phone 1108. Home Phone 275

JEWELRY & PIANOS—CARL G. STROCK Watches, Diamonds, Jewelry, Edison Phonographs and Pianos.

WESTERN

LONG BEACH, CAL.

CAFETERIA—KENNEBEC
A Good Place to Eat
137 West Ocean Avenue

CLEANING, DYEING, REPAIRING
PERSIAN DYE WORKS
12 Pine Ave. Home 213, Pacific 67-W

DENTIST—DR. JAMES H. BOSWELL
602 First National Bank Bldg.
Home 100

FISH MARKET
FRANK S. VOLK
36 Pine Ave. Home 132, S. S. 21-W

FURNISHINGS—Men's Toggery, Hats. 132 W Ocean Ave. Waiting for you. Everything you want in fall togs.

FURNITURE—THE ARK FURNITURE CO. Furniture of All Kinds
American and Broadway

GROCERIES—C. L. BERGEN
455 Olive st. Home 11513, Pacific 339-J
Superior goods, service and delivery

GROCERIES—W. A. HARSHBARGER
Broadway and Pacific Ave.
Home 8173. Sunset 657 W.

NEEDLEWORK SHOP
THE PRISCILLA—Original Designs
Arlington Hotel, Pacific Way

SHOES—FINE SHOES
CATES BROS.
312 Pine Ave.

SHOES—COVER SHOE COMPANY
Sell Shoe Satisfaction
209 Pine Avenue

TAILOR
S. J. ABRAMS, THE TAILOR
27 Pine Ave. Home 191

TOILET PARLORS—THE CLASSIQUE
Mrs. Sherman. Miss McDowell.
10 Locust Ave. Home 8971

SAN FRANCISCO, CAL.

ANCHOR REALTY COMPANY
F. J. Young, Pres. H. Van Bergen, Secy.
409-17 Monadnock Bldg.
City & Country Realty, Loans, Insurance.

CORSETS—LICHAU CORSET PARLORS
Comfortable corsets our specialty. 347 Stockton. Phone Kearny 5461.

CORSETS—Call a SPIRELLA corsetiere to your home without obligation. Sutter 2456. Shop 118 Geary, 4th floor.

FARMS AND COUNTRY LANDS
D. E. BESECKER, Established 1885,
529 Pacific Building, San Francisco.

GLADY'S MILLINERY
70 Eddy Street
Next Door to New Tivoli.

GLOVES OF QUALITY
THE GLOVE SHOP
JOS. A. ORR CO., 105 Grant Ave.

GOWNS—SCHNEIDER—LANGROCK
Trousseaux—Gowns—Ladies' Tailor
166 Geary St. Rooms 82-85 Ky. 1913

HAIR DRESSING, Manicuring, Shampooing and Hair Cutting. Fine Wigs and Toupees. GOLDSTEIN'S, 251-53 Powell st.

HATS. Ballard's $2.00 hats cover every wise head. Hats Renovated.
JIM BALLARD, 443 14th St.

MILLINERY IMPORTER
RAY LEVIN, 247 Powell St.
Individuality in Design and Style

PIANOS — Behning player pianos and others, Victor and Columbia phonographs, CLARK WISE & CO., 51 Geary st.

RELAY SHAVING PARLOR, I. W. Solwan, Prop. Two entrances, 31 Ellis st., mez. flr.; 830 Market st., Westbank bldg.

TAILORS—J. A. ULRICH
Men's Tailoring
45 Kearney st., San Francisco.

TRUNKS—Leather Goods, Ladies' Hand Bags, Repairing. OPPENHEIMER, The Trunkman, 114 Grant Ave., near Post st.

OAKLAND, CAL.

ARTS AND CRAFT—Kodak Finishing, Enlarging, Picture Framing. COOK & COOK, 543 1th st.

CAFE "THE CITY HALL."
Cold Lunches a Specialty.
1524 San Pablo. S. A. DAVISSON, Prop.

DECORATIVE NEEDLECRAFT—Artistic, individual designs and materials. Mail orders solicited. Estb. 15 yrs EMMA R. ILSEN, 14th, at Grove.

GROCERIES—SUNSET GROCERY CO. Daily delivery, Oakland and Berkeley. Phones Berkeley 6295, Oakland 567.

HUMAN HAIR SWITCHES, PUFFS, etc., made from combings. Write for prices. C. W. POOL, 754 11th st. M-4763.

HUMAN HAIR GOODS—Mfrs. and dealers. Hairdressing, manicuring, shampooing, etc. MARVIN'S, 14th, at Washington.

JEWELRY—WATCHES—REPAIRING
Mail orders solicited.
Absolutely dependable.
M. J. SCHOENFELD, 1203 Broadway

PAINTERS AND DECORATORS
Dealers in Fine Wall Papers
J. LLEWELLYN CO., 1635 Bdwy. Oak. 1108

"THE SHIRT SHOP"—A neat little store full of sensible, serviceable Christmas Gifts for men. McNUTT & SWIFT, 14th, at Broadway, MacDonough bldg.

TAILOR to Oakland's best trade. Imported woolens. B. A. OOLEN, 304-5 Commercial Bldg., 12th, at Broadway

TRUNKS and Fine Leather Goods. Manufacturing and repairing a specialty. QUALITY TRUNK CO., 1414 Broadway.

SANTA CRUZ, CAL.

CARPETS, Linoleum, Stoves. Complete House Furnishers. PACIFIC COAST FURNITURE CO.

MILLINERY—Choicest ideas in Fall Millinery. MISS KATE HANDLEY, 138 Pacific Ave.

STRONG & GARFIELD—Fine shoes for particular men. $6 only. Also a splendid make at $4 and $5. SEASIDE TOGGERY.

SANTA BARBARA, CAL.

ART GOODS AND GIFT NOVELTIES
YE GIFT SHOP
1203 State Street

CLOTHING
THE GREAT WARDROBE
The Good Things in Clothes for Men and Boys. Hats and Coats for Ladies

DRY GOODS
G. F. TRENWITH
LADIES' FURNISHINGS

GROCERIES—DIEHL'S. A grocery since 1891. Dependable eatables and good service. 827 State St. Both phones 44.

Patrons of This Advertising
Will note that

SHOPS OF QUALITY ADVERTISING

From Merchants in
Eastern U. S. and Canada
Appears each Tuesday, Thursday and Saturday.

Shops of Quality Advertising from
Central and Western U. S.
Appears each Monday, Wednesday and Friday.

This advertising costs 10c per line and is placed under annual contract. No advertisement is accepted for less than 3 lines.

Real Estate Market ✺ T Wharf Activities ✺ Sailings

Over $268,000 worth of improved property, at its assessed valuation, has just changed hands in five different locations of the city proper, and deeds have gone to record.

The first parcel embraces two five-story stone mercantile buildings, numbered 136 to 140 Pearl street, corner of Purchase street, together with 5119 square feet of land, all taxed for $101,200. Land value $74,200.

Also the four-story brick mercantile building, 35 Hartford street, near High street, together with 2365 square feet of land. All taxed for $35,700. Land value $23,700.

Also 223 to 229 Congress street, being two four-story brick mercantile buildings. Total assessment $42,900. Land value on 2298 square feet is $29,700.

Also 19 Chardon street, corner of Hawkins street, consisting of a six-story brick stable, standing on 3296 square feet of land, all valued for taxes at $45,300, including $39,600 on the land.

And another brick stable four stories high, located No. 1 Chardon court, extending through to 42 Hawkins street, occupying 5975 square feet of land. This parcel carries an assessment of $43,000, and $29,900 of that amount applies to the land. Susan M. Stuart et al. convey these titles to Fred M. Linton for use of others.

ROXBURY ESTATES SOLD

Titles to four brick houses located 68 and 70 Hunneman street, corner of 2 to 6 Brown street, has just passed from Harry Yarros to Giuseppe Martini et al. The transfer includes an area of 3773 square feet of land worth $2400 on the assessors' books, and the improvements carry $14,300 additional.

Another transfer reported without the assessed valuation, is a group of four brick buildings situated 10 to 16 Minden street, near Bickford street, on a lot of ground extending through to Posen street. Nimon Karnow and another sold to Louise Abramson.

DORCHESTER AND SOUTH BOSTON

A small property sold in Dorchester, owned by Theresa Silverman, and purchased by Sarah Dittrich, is located 209 Quincy street, corner of Mascoma street, being a frame dwelling house and lot of ground containing 3239 square feet. All assessed for $5500, which includes $1000 on the land.

The South Boston parcel consists of a frame dwelling and 1881 square feet of land, located at 1 Arcadia street, between East First and Second street, sold by Harold W. Easton to Katherine R. Walsh and another. Its tax value is $3700.

BUILDING NOTICES

Permits to construct, alter or repair buildings were posted in the office of the building commissioner of the city of Boston today as printed below. Location, owner, architect and nature of work are named in the order here given:

B st., 88-90, ward 13; A. Plevokas, J. Marsden Parks; frame store and tenements.
Waverly st. south, 11, ward 25; Louis Fisher et al.; frame dwelling.
Melville rd., 3, ward 20; Chas. C. Ryder, Jas. E. Beckwith; frame dwelling.
Santuit st., 24-28, ward 24; Chas. C. Ryder, Jas. E. Beckwith; frame dwelling.
Parmenter st., 30, ward 6; Morris Bean; alter store and dwelling.
Bismarck st., 11, ward 22; Joseph Goessl, J. C. Albrecht; alter factory, etc.
Chelsea st., 322, ward 1; Bloomstein; alter dwelling.
Tonawanda st., 96, ward 20; Arthur J. Bonogrois; alter dwelling.

SUFFOLK REGISTRY TRANSFERS

The following list of property comprises the latest recorded transfers taken from the official report of the real estate exchange:

BOSTON (City Proper)

Susan M. Stuart et al. to Frederick M. Linton, to use of others, Purchase and Pearl sts., Hartford st., Congress st., Hawkins and Chardon sts., Chardon ct.; q.; $1.
Joseph P. Quilty, gdn., to Thomas F. Murphy, psg. from Eaton st., psg. from Eaton st., psg. from N. Russell st.; d.; $200.
Thomas F. Murphy to Helen L. Quilty, psg. from Eaton st., psg. from Eaton st., psg. from N. Russell st.; d.; $200.

SOUTH BOSTON

Joseph R. Churchill tr., et al., mtgee., to William V. Hayden, Linden pl., 4 lots; d.; $1800.
Martin J. Foley to City of Boston, Athens st.; rel.; $1.
John M. Foley to City of Boston, Athens st.; q.; $2300.
Harold W. Eaton to Katherin R. Walsh et al., Arcadia st.; q.; $1.

EAST BOSTON

John Evans, mtgee., to John Evans, Paris st.; d.; $700.
Anna Rame to Stella Bruno, Porter st.; q.; $1.
Stella Bruno to Annie Gottlieb, Liverpoole st.; q.; $1.
Patrick J. Larkin to Delia Larkin, Everett st.; w.; $1.
Sidney H. Goldinger to Catherine Callahan, Bennington st.; w.; $1.

ROXBURY

Harry Yarros to Giuseppe Martini et al., Hunneman and Brown sts.; 4 lots; q.; $1.
Nimon Karnow et al. to Louise Abramson, Minden and Posen sts., 4 lots; q.; $1.
Esther T. Reynolds to Teresa M. Dolan, Parker st.; w.; $1.
Esther T. Reynolds to Mary J. Dee, Parker st.; w.; $1.
Esther T. Reynolds to Winifred K. McLelland, Parker st.; w.; $1.
Catherine Lemkie to Adam Willbauck et ux., Field st.; w.; $1.

WEST ROXBURY

Henry C. Little to Antonio Merlo et ux., Hautervale st.; q.; $1.
Caroline G. Little to Antonio Merlo et ux., Poplar and Hautervale sts.; w.; $800.
Guy T. Little est. to Antonio Merlo et ux., Poplar and Hautervale sts.; w.; $800.
Louis J. Walters et al. to Mary Person, Parksview rd.; q.; $1.
Robert F. Brown et al. to James H. Dolan, Hyde Park av.; w.; $1.
Anna L. Beckwith to Charles H. Attwater, Columbus av. and Dixwell st.; q.; $1.

DORCHESTER

William H. Crosby to Henry G. Hall, Melville rd.; q.; $1.
August Peschmann to Louis Henlein; q.; $1.
Florentine A. Walters to Thomas Rush, Hallam st., 3 lots; q.; $1.
Mary E. Ganey to Margaret Kouyoomjian, Dorchester av.; q.; $1.
Louise Abramson to Nimon Karnow et al., Laurence av.; q.; $1.
Institution for Savings in Foxbury to Stephen S. Shaw, Larchmont st., 2 lots; rel.; $1550.
Louis Sherman to Aaron Guber, Quincy st.; q.; $1.
Aaron Guber to Louis Sherman, Quincy st., 2 lots; q.; $1.
William W. Babcock, mtgee., to Abroham D. Meltzer, Minot st.; d.; $4300.
Mary C. Rouan to Mary A. Fleming, Emroster.; w.; $1.
Homer Albers, mtgee., to Willford D. Gray, Center st. and Srawmut Mr. R. R.; d.; $10.
Edward N. Barker to James A. Zolla et al., Norfolk and Darling sts.; q.; $1.
Simon Shamban to Cannela M. Macaluso, Norfolk and Darling sts.; q.; $1.
Carmela M. Macaluso, tr., to Simon Shamban, Norfolk and Darling sts.; d.; $3800.
Willford D. Gray to Homer Albers, Center st. and Shawmut Br. R. R.; q.; $1.
Theresa Silverman to Sarah Dittrich, Quincy and Mascoma sts.; q.; $1.
Jennie M. Rude to George C. Sampson, Morton and Sanford sts.; w.; $1.

BRIGHTON

Henry W. Longfellow et al. to Delia Dybes, Lincoln and Franklin sts.; q.; $1.

CHARLESTOWN

Frank J. Bartlett to Henry M. Lewis, Pleasant st.; w.; $1.
Henry M. Lewis to Ellen F. Lewis, Pleasant st.; q.; $1.
Warren Institution for Savings to Joseph Berkowitch, Pearl st.; q.; $1.
Caroline M. Pearce to Andrew Tomfohrde, High st.; q.; $1.
John E. Feely to Catherine E. Feely, Bunker Hill and Medford sts.; q.; $1.

HYDE PARK

Sarah H. Hathaway to Mary Greeley, Walter and Davison st.; w.; $1.
Royal P. Sherman to Agnes E. Sherman, Arlington st.; q.; $1.

CHELSEA

Mary Goller to Rebecca Cannos, Poplar st.; w.; $1.
Mary L. Stone est. to Gery Rosinoff, Spruce st.; d.; $850.
Hub Real Estate Corpn. to Annie E. Callahan, Garfield av.; q.; $1.
Mary A. Munnsey to Jennette J. Black, Cary av.; w.; $1.

REVERE

Louisa Antonellis to Mary Cantillo, Tuttle st.; w.; $1.

BOSTONIAN PLANS TRIP IN INTERESTS OF WORLD PEACE

Director Nasmyth of Foundation Speaks at Yale First and Ends Tour at Toronto University

George W. Nasmyth, director of the World Peace Foundation, will speak at Yale University Dec. 12 to the Yale Cosmopolitan Club on "The Future of Cosmopolitanism."

From the Cosmopolitan Club convention which meets at Iowa University from Dec. 27 to Dec. 30, to which Mr. Nasmyth goes as a delegate from Harvard University, he will go to Buffalo where he will speak and assist in the organization of Young Men's Christian Association classes under the auspices of the Buffalo Peace and Arbitration Society for the combined purposes of training in public speaking and propaganda of the peace movement. He will be in Buffalo from Jan. 4 to Jan. 8, one day being spent at Toronto University.

At Toronto University Mr. Nasmyth speaks to the Toronto International Polity Club. It is the plan to extend these International Polity Clubs. The purposes of the club as set forth in the circular issued are to encourage the study of international relations, to discuss problems relating to the economic aspect of armed aggression, to consider means of settling international disputes without war, and to cooperate for the furthering of those aims with similar organizations in other universities.

The club in Toronto University has monthly meetings addressed by public speakers well informed on the different phases of the question, a library containing literature bearing upon the subject and is establishing communication with similar clubs throughout the world.

COASTWISE TRAFFIC

NORFOLK, Dec 2—Arrd, strs Potomac, Birkenhead and cld for Sabine; Almora, Newport News; Dinnamare, New Orleans and cld for Naples and Genoa; Louisiana, Port Arthur.

Cld, 2, schr Marguerite, Babbitt, Providence.

Sld, 2, strs Pallanza, Hamburg via Philadelphia; Tordenskjold, Cristobal; Eagle Point, Wilmington, N. C.; Lindenhall, Genoa.

PHILADELPHIA, Dec 2—Arrd strs Grib, New York; Geo W Clyde, Norfolk. Cld strs Jos J Cuneo, Port Antonio; Delaware, New York, Ocmulgee, Tampa, Port Arthur and Texas City; Berkshire, Savannah and Jacksonville; New Orleans, Providence; Mohican, Norfolk; schr Oakley C. Curtis, Portland.

PENSACOLA, Nov 26—Sld str Earlswood, Genoa.

JACKSONVILLE, Dec 2—Sld, schr Albert W. Robinson, Philadelphia, and anchored at Mayport. Arrd 2, strs Arapahoe, New York; Frankby, Savannah; Ella, Norfolk; schrs Augusta W Snow, New York; Estelle, do; Rachel W Stevens, Newport News.

NEW ORLEANS, Dec 2—Arrd, strs Horley, Tampico; John Wilson, Frontera; Agnella, do; steam yacht Wakiva, Mobile.

Cld 2, strs Jos Vaccaro, Honduras via Ceiba and Truxillo; Proteus, New York; Isabela, Porto Rico; Cartago, Bocas del Toro via Colon and Port Limon; Triton, Flushing f. o. via Norfolk; Noruega, Gothenburg and Christiania via Newport News.

APALACHICOLA, Dec 1—Arrd, str Frankrig, Mobile.

BALTIMORE, Dec. 1—Sld, strs Bylands, Philadelphia; Gloucester, Boston.

Cld 2, str Minnesota, Port Antonio.

BOCA GRANDE, Fla, Dec 2—Arrd, str Glanton, Madeira.

STATE MINE STRIKE TALKED

DENVER, Col.—President McLennan of the Colorado Federation of Labor will issue a call today for a convention to consider ordering a state-wide strike in support of the miners striking in southern Colorado.

GAS ASSOCIATION CONVENES

PHILADELPHIA—The ninth annual convention of the National Commercial Gas Association, opened Tuesday with nearly 3000 delegates in attendance. Minneapolis was selected as the meeting place in December, 19

SHIPPING NEWS

In tow of the British tug Hugh D., Captain Nickerson, the Duxbury fishing schooner Squanto, Capt. Peter White, reached here today from Yarmouth, N. S. About two weeks ago the Squanto was rolling heavily, 40 miles off Yarmouth. Her maintopmast snapped, taking five feet of her mainsail and tearing her foresail. On Nov. 23 she reached Yarmouth, but could not repair there. On the 26th she discharged 15 tons of ice, as the Yarmouth supply was exhausted. In the hold of the Squanto was 2000 pounds haddock, and 100 medium sized cod. It was discharged at T wharf today, although people on the pier complained of the odor. Four days were occupied in making the trip from Yarmouth, the tug putting in at some port each night.

A new fishing schooner is being built for Capt. Charles Colson, formerly of the schooner Maud F. Silva, and will be launched in about a week, it was learned today. She has been named the Natalie Hammond, after the little daughter of John Hays Hammond. The craft is being constructed at Essex, it is reported. A vessel is now engaged in fishing bearing the name of John Hays Hammond.

Prices of fresh groundfish jumped again today as the scarcity still prevails at T wharf. Eight vessels had catches. Arrivals: Steamer Wave 31,700 pounds, schooners Benjamin Smith 74,200, Elizabeth W. Nunan 9400, Sadie M. Nunan 9900, Joker 2nd 3000, W. H. Clements 2200, Gracie 1400, and Squanto 2100. The Elizabeth Nunan also had 500 cusk, Sadie Nunan 3000 cusk, Wave 4000 soles and 5000 scrod. Dealers' prices per hundredweight: Steak cod $12.75, market cod $8.50, haddock $8.75, pollock $4, large hake $7.75, medium hake $5.75, and cusk $5.25.

Only one vessel reached Gloucester today, excepting the small gill netters. The schooner Margaret brought 9000 pounds salt cod, coming from the banks via Portland. The gill netters totaled 125,000 pounds fresh fish, mostly pollock.

Among the passengers sailing from New York today on the United Fruit Company's steamship Metapan, bound for Jamaica, Panama and Colombia, were Donald Dana McKay and his wife, who was Miss Mabel E. Jones, daughter of former Councilor Seward W. Jones of Newton Highlands. Mr. McKay is engaged in the lumber business in South America, and after a trip in Jamaica and Panama they will go to their future home. Also sailing on the Metapan were Mr. and Mrs. Guy C. Bayley, P. L. Fellinger of Boston, E. P. Hamilton of Shelburne Falls and Frank Preston of Belmont, Mass.

PORT OF BOSTON

Arrived

Str Hesperian (Br), Main, Glasgow.
Str Grecian, Page, Philadelphia.
Str Geo Hawley, Johnstone, Sewalls Point.
Str Governor Dingley, Linscott, Portland, Me.
Str City of Gloucester, Linneken, Gloucester, Mass.
Steam lighter Jonas H. French, Anderson, Newburyport, Mass.
Stm Ltr Eureka, Benner, Newburyport, Mass.
Stm Ltr Herbert Rickes, Newburyport, Mass.
Tg Gettysburg, Minford, Portsmouth.
Tg E L Pillsbury, Swimm, Lynn, twg bg Langhorne, for Philadelphia.
Tg Hugh D (Br), Nickerson, Yarmouth, N S, twg fishing schr Squanto.

Cleared

Str Governor Dingley, Linscott, Portland.

Sailed

Strs M. E. Harper, Norfolk; Nantucket, Baltimore via Newport News; Lauterfels (Ger.) New York; Malden, Baltimore; stm ltrs Herbert, Ipswich; Jonas H. French, Newburyport; schrs Van Allens Boughton, Baltimore; Donald G. Hollett, (Br.) St. Pierre, Miq; tgs Carlisle, Philadelphia twg bgs Beechwood, Mingo and Ontelaunee; Pallas, Beverly; Gettysburg, Philadelphia, twg bgs Bethayres, Buck Ridge and St. Nicholas; Wattuppa, twg bgs Nesquehoning, Summit Hall and Panther Creek, New York; ctr Androscoggin, Gloucester, Mass.

NEW YORK ARRIVALS

Strs Santiago, Progreso; El Oriente, Galveston; Cincinnati, Genoa, etc; Frederich der Grosse, Bremen; Guatamala, Havre.

ANTI-SUFFRAGISTS OFF FOR CAPITAL

A delegation of representative Massachusetts anti-suffragists left today for Washington. Together with the members of various state societies they will record the protest of over 20,000 women of this state against the further extension of the suffrage.

The delegates who will attend the congressional hearing are Miss Mary S. Ames, Mrs. Barrett Wendell, Mrs. A. H. Parker, Mrs. John Balch of Milton, Mrs. Waldo Farrar of Wareham, former Representative Charles L. Underhill of Somerville and Mrs. A. J. George.

NEWSPAPERMEN TALK AT B. U.

Robert Lincoln O'Brien, editor of the Boston Herald, addressed the college of business administration of Boston University last evening. Preceding Mr. O'Brien's address William J. Sinnott of the art department of the Boston Globe talked.

STEAMSHIP SAILINGS

These sailings are compiled from advance lists that are subject to change without notice.

Transatlantic Sailings

EASTBOUND

Sailings from New York

*La Lorraine, for Havre	Dec. 3
*Lusitania, for Liverpool	Dec. 3
*Finland, for Dover-Antwerp	Dec. 3
Baltic, for Liverpool	Dec. 4
*Oscar II., for Copenhagen	Dec. 4
*Oceanic, for Southampton	Dec. 5
*President Lincoln, for Hamburg	Dec. 6
Germania, for Naples	Dec. 6
*Columbia, for Glasgow	Dec. 6
Verona, for Naples-Genoa	Dec. 6
Minneapolis, for London	Dec. 6
*Berlin, for Naples	Dec. 6
*Argentina, for Naples	Dec. 9
Friedrich der Grosse, for Bremen	Dec. 9
*United States, for Copenhagen	Dec. 9
*New Amsterdam, for Rotterdam	Dec. 9
*Carpathia, for Naples	Dec. 9
*Cincinnati, for Naples-Genoa	Dec. 9
*Kristianiafjord, for Bergen	Dec. 9
Niagara, for Havre	Dec. 10
*La Savoie, for Havre	Dec. 10
*Ivernia, for Liverpool	Dec. 10
*Zeeland, for Dover-Antwerp	Dec. 10
*Stampalia, for Naples-Genoa	Dec. 10
*Kais'n Aug. Victoria, Hamburg	Dec. 11
*Martha Washington, for Naples	Dec. 11
Santa Anna, for Naples	Dec. 11
Celtic, for Liverpool	Dec. 11
Taormina, for Naples-Genoa	Dec. 11
*New York, for Southampton	Dec. 12
Cameronia, for Glasgow	Dec. 13
Rochambeau, for Havre	Dec. 13
*Prinz Fried. Wilhelm, for Bremen	Dec. 13
Russia, for Rotterdam	Dec. 13
Caronia, for Liverpool	Dec. 13
Minnehaha, for London	Dec. 13
*Lapland, for Dover-Antwerp	Dec. 13
*Olympic, for Southampton	Dec. 13
Kaiser Wilhelm II., for Bremen	Dec. 16
Patricia, for Hamburg	Dec. 16
*Mauretania, for Liverpool	Dec. 16
*Noordam, for Rotterdam	Dec. 16
*Prin. di Piedmonte, Naples-Genoa	Dec. 16
*France, for Havre	Dec. 17
Campanello, for Rotterdam	Dec. 18
*St. Paul, for Southampton	Dec. 19
Cymric, for Liverpool	Dec. 20
Minnewaska, for London	Dec. 20
*California, for Glasgow	Dec. 20
*Ryndam, for Rotterdam	Dec. 23
Prinzess Irene, for Bremen	Dec. 23
Venezia, for Naples	Dec. 23
*La Lorraine, for Havre	Dec. 24
*Lusitania, for Liverpool	Dec. 24
*Vaderland, for Dover-Antwerp	Dec. 24
Pretoria, for Hamburg	Dec. 25
*St. Louis, for Southampton	Dec. 26
Chicago, for Havre	Dec. 27
*Bremen, for Bremen	Dec. 27
George Washington, for Bremen	Dec. 27
Minnetonka, for London	Dec. 27
Czar, for Rotterdam	Dec. 27

Sailings from Boston

*Hamburg, for Hamburg	Dec. 6
Winifredian, for Liverpool	Dec. 6
*Alaunia, for Liverpool	Dec. 11
*Cretic, for Mediterranean ports	Dec. 11
Hesperian, for Glasgow	Dec. 11
Sagamore, for Liverpool	Dec. 11
Arabic, for Liverpool	Dec. 15
Devonian, for Liverpool	Dec. 20
Scotian, for Glasgow	Dec. 25
Michigan, for Liverpool	Dec. 25

Sailings from Philadelphia

Marquette, for Antwerp	Dec. 5
*Haverford, for Liverpool	Dec. 6
Graf Waldersee, for Hamburg	Dec. 18
Menominee, for Antwerp	Dec. 19
*Merion, for Liverpool	Dec. 27
America, for Mediterranean ports	Dec. 29

Sailings from Portland

Scandinavian, for Glasgow	Dec. 4
Megantic, for Liverpool	Dec. 6
Alaunia, for Liverpool	Dec. 11
Ausonia, for London	Dec. 13
Ionian, for Glasgow	Dec. 13
Teutonic, for Liverpool	Dec. 13
Dominion, for Liverpool	Dec. 20

Sailings from Halifax

Royal Edward, for Bristol	Dec. 3
Empress of Ireland, for Liverpool	Dec. 13
Royal George, for Bristol	Dec. 16
Empress of Britain, for Liverpool	Dec. 27

Sailings from Montreal

All sailings from Montreal and Quebec go from Portland, Me., or Halifax, N. S., until spring.

WESTBOUND

Sailings from Liverpool

Cymric, for New York	Dec. 4
Dominion,* for Portland	Dec. 4
Mauretania, for New York	Dec. 6
Michigan, for Boston	Dec. 6
Merion, for Philadelphia	Dec. 10
Canadian, for New York	Dec. 11
Lusitania, for New York	Dec. 13
Bohemian, for Boston	Dec. 18
Cedric, for New York	Dec. 18
Campania, for New York	Dec. 20
Canada, for Portland	Dec. 20
Sachem, for Boston	Dec. 20
Megantic, for New York	Dec. 24
Winifredian, for Boston	Dec. 25
Carmania, for New York	Dec. 27
Empress of Ireland, for Halifax	Dec. 27
Arabic, for Boston	Dec. 30
Haverford, for Philadelphia	Dec. 31

Sailings from London

Minnewaska, for New York	Dec. 4
Minnetonka, for New York	Dec. 13
Mesaba, for New York	Dec. 18
Minneapolis, for New York	Dec. 25

Sailings from Southampton

Olympic, for New York	Dec. 3
Kaiser Wilhelm II., for New York	Dec. 3
St. Paul, for New York	Dec. 6
St. Louis, for New York	Dec. 10
Amerika, for New York	Dec. 12
George Washington, for New York	Dec. 14
President Grant, for New York	Dec. 14
Majestic, for New York	Dec. 17
Ascania, for Portland	Dec. 18
Philadelphia, for New York	Dec. 20
New York, for New York	Dec. 24
President Lincoln, for New York	Dec. 31
St. Paul, for New York	Dec. 31

Sailings from Glasgow

California, for New York	Dec. 6
Scotian, for Boston	Dec. 6
Pretorian, for Portland	Dec. 13
Caledonia, for New York	Dec. 20
Sicilian, for Boston	Dec. 20
Cameronia, for New York	Dec. 27
Ionian, for Portland	Dec. 27

Sailings from Hamburg

Pretoria, for New York	Dec. 6
Armenia, for Philadelphia	Dec. 9
Amerika, for New York	Dec. 11
President Grant, for New York	Dec. 18
Pennsylvania, for New York	Dec. 20
Prinz Adalbert, for Philadelphia	Dec. 23
President Lincoln, for New York	Dec. 30

Sailings from Bremen

Bremen, for New York	Dec. 6
Cassel, for Boston	Dec. 10
George Washington, for New York	Dec. 13
Barbarossa, for New York	Dec. 20
Grosser Kurfuerst, for New York	Dec. 28
Hannover, for Boston	Dec. 31

Sailings from Havre

France, for New York	Dec. 6
Chicago, for New York	Dec. 13
La Lorraine, for New York	Dec. 13
Caroline, for New York	Dec. 20
La Savoie, for New York	Dec. 20
France, for New York	Dec. 27

Sailings from Antwerp

Vaderland, for New York	Dec. 6
Manitou, for Boston	Dec. 11
Kroonland, for New York	Dec. 13
Finland, for New York	Dec. 20
Marquette, for Boston	Dec. 25
Zeeland, for New York	Dec. 27

Sailings from Rotterdam

Ryndam, for New York	Dec. 6
Rotterdam, for New York	Dec. 13
Potsdam, for New York	Dec. 20

Sailings from Genoa

America, for New York	Dec. 4
Prinzess Irene, for New York	Dec. 4
Cleveland, for New York	Dec. 9
Europa, for New York	Dec. 13
Adriatic, for New York	Dec. 20
Verona, for New York	Dec. 29

Sailings from Trieste

Franconia, for New York	Dec. 5
Laura, for New York	Dec. 6
Tyrolia, for St. John	Dec. 6
Pannonia, for New York	Dec. 12
Belvedere, for New York	Dec. 20
Laconia, for New York	Dec. 21
Carpathia, for New York	Dec. 27

Sailings from Fiume

Franconia, for New York	Dec. 16
Franconia, for New York	Dec. 9
Laconia, for New York	Dec. 24

Sailings from Copenhagen

Hellig Olav, for New York	Dec. 10

Transpacific Sailings

WESTBOUND

Sailings from San Francisco

*Nile, for Hongkong	Dec. 3
*Thomas, for Honolulu	Dec. 5
*Lurline, for Honolulu	Dec. 9
*Moana, for Sydney	Dec. 10
*Nippon Maru, for Hongkong	Dec. 11
*Tenyo Maru, for Hongkong	Dec. 16
*Ventura, for Sydney	Dec. 16
*Wilhelmina, for Honolulu	Dec. 17
*Mongolia, for Hongkong	Dec. 18
*Honolulan, for Honolulu	Dec. 23
*Persia, for Hongkong	Dec. 30
*Sierra, for Honolulu	Dec. 30

Sailings from Seattle

*Awa Maru, for Hongkong	Dec. 6
*Shidzuoka Maru, for Hongkong	Dec. 16
*Minnesota, for Hongkong	Dec. 22
*Titan, for Liverpool, via Manila	Dec. 24
*Tamba Maru, for Hongkong	Dec. 30

Sailings from Tacoma

*Chicago Maru, for Hongkong	Dec. 9
*Canada Maru, for Hongkong	Dec. 22
Titan, for Liverpool, via Manila	Dec. 22

Sailings from Vancouver

Empress of Russia, for Hongkong	Dec. 3
Titan, for Liverpool, via Manila	Dec. 6
Monteagle, for Hongkong	Dec. 10
Empress of India, for Hongkong	Dec. 17
Marama, for Sydney	Dec. 24
Empress of Asia, for Hongkong	Dec. 31

EASTBOUND

Sailings from Hongkong

Empress of Asia, for Vancouver	Dec. 3
Korea, for San Francisco	Dec. 9
Sado Maru, for Seattle	Dec. 16
Siberia, for San Francisco	Dec. 16
Empress of Japan, for Vancouver	Dec. 17
Teucer, for Tacoma	Dec. 24
China, for San Francisco	Dec. 30
Yokohama Maru, for Seattle	Dec. 30
Empress of Russia, for Vancouver	Dec. 31

Sailings from Yokohama

Tamba Maru, for Seattle	Dec. 3
Persia, for San Francisco	Dec. 6
Protesilaus, for Tacoma	Dec. 6
Ajax, for Tacoma	Dec. 7
Empress of Asia, for Vancouver	Dec. 11
Awa Maru, for Seattle	Dec. 17
Korea, for San Francisco	Dec. 20
Empress of Japan, for Vancouver	Dec. 26
Siberia, for San Francisco	Dec. 27
Sado Maru, for Seattle	Dec. 31

Sailings from Honolulu

Sierra, for San Francisco	Dec. 13
Persia, for San Francisco	Dec. 16
Sonoma, for San Francisco	Dec. 26
Korea, for San Francisco	Dec. 30
Makura, for Vancouver	Dec. 30

Sailings from Sydney

Sonoma, for San Francisco	Dec. 13
Makura, for Vancouver	Dec. 15

Sailings from Manila

Teucer, for Tacoma	Dec. 17

*Carries United States mail.

FOREIGN MAIL DESPATCHES FOR WEEK ENDING DEC. 6.

Mails for—	Conveyed by Steamship—	Mails close at Boston P.O. Letters	Other articles†
Azores islands, via Providence, R. I., and Ponta Delgada	Madonna	Wed. 3, 6:00 a.m.	5:00 a.m.
Europe, Africa, West Asia and East Indies, via Plymouth and Cherbourg	Oceanic	Thur 4, 9:00 p.m.	8:00 p.m.
Costa Rica, via Port Limon	Esparta	Fri. 5, 8:00 a.m.	7:00 a.m.
Germany, letter mail only, paid at 2 cents per ounce rate, specially addressed for Europe, Africa, West Asia and East Indies, via Plymouth, Cherbourg and Hamburg	Pres. Lincoln	Fri. 5, 9:00 p.m.	8:00 p.m.
Europe, Africa (except South), West Asia and East Indies, specially addressed for Gibraltar, via Queenstown	Columbia	Fri. 5, 9:00 p.m.	8:00 p.m.
Gibraltar, via New York and Gibraltar	Berlin	Fri. 5, 9:00 p.m.	8:00 p.m.
Europe, Africa (except South), West Asia and East Indies, via Plymouth, Boulogne and Hamburg	Hamburg	Sat. 6, 7:30 a.m. (Sup.) 9:15 a.m.	6:30 a.m. 8:15 a.m.
Newfoundland, St. Pierre and Miquelon, via Halifax	A. W. Perry	Sat. 6, 11:00 a.m.	10:00 a.m.

†Except parcel post.

Letters for Germany paid at the rate of 2 cents per ounce will be forwarded only on direct steamer from New York or Boston to Hamburg or Bremen.

Registered mails for Europe, Africa, West Asia and East Indies close Monday, Tuesday, Thursday and Friday at 8:45 p. m. For other countries mails close 45 minutes earlier than the time shown above.

Newfoundland, except parcel post, via North Sydney, N. S., thence by steamer, closes daily (except Saturdays), 6:30 p. m.; also Mondays, Wednesdays and Fridays at 7 a. m.

St. Pierre and Miquelon via North Sydney, N. S., thence by steamer, closes at 6:30 p. m., Dec. 7, 8, 21 and 22; and 7 a. m., Dec. 8, 9, 22 and 23.

Parcel post for Newfoundland is forwarded only on direct steamers from New York and Philadelphia to St. Johns.

Parcel post for Labrador can be forwarded only on direct steamers from New York and Philadelphia to St. Johns between July 1 and Oct. 1.

Mails for Cuba, rail to Florida, thence by steamer, close daily at 12 m., 4 and 9 p. m.

Mails for Cuba, specially addressed, close at Boston postoffice Wednesday and Friday at 9 p. m; forwarded on direct steamers sailing from New York Thursday and Saturday.

Parcel post mails for Jamaica and Costa Rica close one half hour earlier than closing time shown above.

Parcel post mails for Great Britain and Ireland close Tuesday at 12 m., Thursday at 5 p. m.; Germany, Monday and Friday at 5 p. m., Saturday at 6:30 a. m.; Italy, Monday and Friday at 5 p. m.; Norway, Sweden and Denmark, Wednesday at 5 p. m.; Newfoundland, Friday at 5 p. m.

TRANSPACIFIC MAILS FORWARDED OVERLAND DAILY

Mails for—	Conveyed by Steamship	Via	Mail closes at Boston P.O.
China, Japan, Korea and the Philippines	Chicago Maru	Tacoma,	Thur. 4, 6 p.m.
Hawaii	Lurline	San Fran.,	Thur. 4, 6 p.m.
Tahiti, Marquesas, Cook islands and New Zealand, specially addressed for Australia	Moana	San Fran.	Fri. 5, 6 p.m.
China, Japan, Korea and the Philippines	Monteagle	Vancouver,	Sat. 6, 6 p.m.
Hawaii, China, Japan, Korea and the Philippines	Nippon Maru	San Fran.,	Sat. 6, 6 p.m.
Hawaii, Samoan islands, New Zealand (except parcels post) and Australia, except West Australia, which is forwarded via Europe	Ventura	San Fran.,	Thur. 11, 6 p.m.
China, Japan and Korea, specially addressed	Tenyo Maru	San Fran.,	Thur. 11, 6 p.m.

Merchandise for the United States postal agent at Shanghai or Japanese parcel post cannot be sent via Canada. North Manchuria is forwarded via Russia instead of Japan.

STEAMSHIPS DUE IN BOSTON

TODAY

Arkansas	Copenhagen	Nov. 10
Hesperian	Glasgow	Nov. 22
Koeln	Bremen	Nov. 19
Satsuma	Yokohama, etc via Gibraltar	Nov. 21
Frienfels	Calcutta and Colombo	
Anglian	London	Nov. 22

THURSDAY

Sagamore	Liverpool	Nov. 22
Borderer	Hamburg	Nov. 15

FRIDAY

Alaunia	Liverpool	Nov. 27
Birma	Libau	Nov. 18

SUNDAY

Devonian	Liverpool	Nov. 29
Kentuckian	Puerto Mexico	Nov. 29

MONDAY

Cretic	Genoa	Nov. 22
Menominee	Antwerp	Nov. 29

WIRELESS REPORTS

(Note—Nautical miles on usual steamship routes from Boston lightship: To Sable island, 490; Cape Race, N. F., 830; Nantucket South Shoal lightship, 128. From Ambrose Channel lightship: To Sable island, 648; Nantucket South Shoal lightship, 193; Diamond Shoal lightship, Hatteras, 330.)

SS Alaunia (Br), Liverpool for Boston, was 370 miles southeast of Cape Race at 5 p m.

SS Anglian (Br), London for Boston, was 440 miles from Boston light at 9 p m Tuesday.

SS Borderer (Br), Hamburg for Boston, was 500 miles east of Boston light at noon Tuesday.

SS Vitruvia (Br), Avonmouth for Philadelphia, was 870 miles from Philadelphia at 10:30 a m Tuesday.

SS New York, Southampton, etc, for New York, was 730 miles east of Ambrose Channel lightship at 1:30 p m Tuesday.

SS San Guglielmo (Ital), Naples for New York, was 690 miles east of Ambrose Channel lightship at 9:45 a m Tuesday.

SS Argentina (Aus), Trieste, etc, for New York, was 720 miles east of Ambrose Channel lightship at noon Tuesday.

SS Cincinnati (Ger), Genoa, etc, for New York, was 230 miles east of Ambrose Channel lightship at noon Tuesday.

SS Savoie (Fr), Havre for New York, was 1596 miles east of Ambrose Channel lightship at 5 p m Tuesday.

SS Guatemala (Fr), Havre for New York, passed Nantucket at 11 a m Tuesday.

SS Comanche (Br), Belfast for New York, was 1146 miles east of Ambrose Channel lightship at 2:40 p m Tuesday.

SS Baron Jedburgh (Br), Barry for New York, was 1146 miles east of Ambrose Channel lightship at 5:30 p m Tuesday.

SS Tunisian (Br), Liverpool for St. John, N B, was 260 miles east of Cape Race at 2 a m Tuesday.

SS Noruega (Nor), New Orleans for Gothenburg, was 45 miles southeast of Mississippi bar at 7 p m Tuesday.

SS Concho, New York for Galveston, passed Hillsboro, Fla., at 5:45 p m Tuesday.

SS Toledo, Sabine for Marcus Hook, was 125 miles south of Jupiter at 6 p m Tuesday.

SS Kershaw, Boston for Baltimore, passed Absecon at 7 p m Tuesday.

SS Parima (Br), New York for St Thomas, etc, was 302 miles south of Scotland lightship at 8 p m Tuesday.

SS Juniata, Baltimore for Boston, was 25 miles east of Fire island at 6 p m Tuesday.

SS Dorchester, Baltimore for Providence, passed Fire island at 7 p m Tuesday.

SS City of Macon, Savannah for Boston, was 10 miles northeast of Cape Lookout at 7 p m Tuesday.

SS Ancon, New York for Cristobal, was 312 miles south of Scotland lightship at 7 p m Tuesday.

SS Alleghany, Providence for Philadelphia, passed Brigantine at 6 p m Tuesday.

SS Ancon, New York for Cristobal, was 248 miles south of Scotland lightship at noon Tuesday.

SS Rayo, New Orleans for New York, was 172 miles north of Jupiter at 1 a m Tuesday.

SS Colon, Cristobal for New York was 632 miles north of Colon at noon Monday.

SS Vandyck (Br), Rio Janeiro, etc, for New York, was 1445 miles southeast of Scotland lightship at 8 p m Monday.

SS Esperanza, Veracruz, etc, for New York, was 5 miles north of Havna at noon Tuesday.

SS El Rio, New Orleans for New York, was 236 miles southwest of Diamond Shoal lightship at 6 p m Tuesday.

SS El Alba, Galveston for New York, was 20 miles east of Galveston bar at 6 p m Tuesday.

SS El Oriente, Galveston for New York, was 225 miles south of Scotland lightship at noon Tuesday.

SS Santiago (Cuban), Progreso for New York, was 96 miles south of Scotland lightship at 8 p m Tuesday.

SS Mohawk, Jacksonville for New York, was 213 miles south of Scotland lightship at 7 p m Tuesday.

SS San Marcos, Galveston for New York, was 22 miles northwest of Key West at 8 p m Tuesday.

SS Zacapa (Br), Santa Marta, etc, for New York, was 528 miles south of Scotland lightship at 7 p m Tuesday.

SS Orotava (Br), Kingston, for New York, was 780 miles south of Scotland lightship at noon Monday.

SS Vesta, New York for Sabine, was 230 miles south of Scotland lightship at 8 a m Tuesday.

SS Perfection, New York for Port Arthur, was 350 miles south of Diamond Shoal lightship at noon Tuesday.

SS Vestris (Br), New York for Barbados, was 730 miles southeast of Scotland lightship at 8 p m Monday.

SS Seguranca, New York for Vera Cruz, was 225 miles west of Havana at noon Tuesday.

SS Momus, New York for New Orleans, was 150 miles south of Jupiter at noon Tuesday.

SS Gulfoil, Port Arthur for Beverly, was 44 miles west of Tortugas at 7 p m Tuesday.

SS El Occidente, New York for Galveston, was 84 miles south of Jupiter at 5 p m Tuesday.

SS Currier, New Orleans for Matanzas arrived at Matanzas at 6 p m Tuesday.

SS Saratoga, New York for Havana, was 198 miles northeast of Havana at 8 p m Tuesday.

SS Cretan, Jacksonville for Baltimore, passed Bodies island at 7 a m Tuesday.

SS Suwanee, Baltimore for Savannah, passed Cape Hatteras at 5 p m Tuesday.

SS Tuscan, Jacksonville for Philadelphia, was 25 miles northeast of Frying Pan lightship at 7 p m Tuesday.

SS Merrimack, Jacksonville for Baltimore, was 105 miles southwest of Frying Pan lightship at 7 p m Tuesday.

SS Ligonier, Jacksonville for Port Arthur, was 22 miles south of Jupiter at 6 p m Tuesday.

SS Prinz August Wilhelm (Ger), Colon, etc, for New York, was 374 miles south of Scotland lightship at noon Tuesday.

SS Pastores (Br), New York for Port Limon, was 40 miles south of Watling island at 8 p m Tuesday.

SS El Dia, New York for Galveston, was 115 miles east of Galveston bar at 6 p m Tuesday.

SS Lucy Neff, Havana for Brunswick, was 65 miles south of Charleston at noon Tuesday.

SS Winifred, Philadelphia for Port Arthur was 210 miles southwest of Diamond Shoal lightship Tuesday.

ANNUAL SESSION OF MECHANICAL ENGINEERS OPEN

NEW YORK—The American Society of Mechanical Engineers opened its thirty-fourth annual meeting Tuesday at the Engineering Societies building, 29 West Thirty-ninth street. Dr. W. F. M. Goss, president of the society and dean of the college of engineering at the University of Illinois, spoke on efficiency in technical education. He outlined the history of technical schools in the United States from the passage of the land grant act in 1862 to the present. The technical school, he said, stands today on the threshold of great achievements and is equipped to train men who can perform exceptional tasks.

James Hartness was chosen president; Henry L. Grant, E. E. Keller and H. G. Reist, vice-presidents; A. M. Greene, Jr., John Hunter and Elliott H. Whitlock, managers, and William H. Wiley, treasurer.

The feature of today's session will be the presentation of the Grashof medal by the Verein Deutscher Ingenieure to George Westinghouse.

WAKEFIELD PLANS FOR NEW OFFICE

WAKEFIELD, Mass.—W. J. Stout, F. A. Long, E. C. Miller, G. E. Walker, C. E. Walton, C. A. Dean, John A. Meloney, Arthur H. Boardman and Hugh Connell have been appointed to report on the advisability of establishing the office of town collector, and discontinuing the system of having bills paid to departments. The auditors' board will be abolished and a town accountant chosen, who will use the system devised by the state bureau of statistics. The accountant will also act as clerk of the selectmen.

ROXBURY HOME ASKS FOR FUNDS

Another appeal for aid has been issued by the campaign committee of the Mt. Pleasant Home for Men and Women. The committee is seeking $18,249.71 before Feb. 1, this being the sum needed to raise the mortgage on the property of the home at 59 Elm street, Roxbury. During the first month of the three months' campaign the committee raised $1255.86.

Classified Advertisements

BOOK BINDING — BOOK BINDING

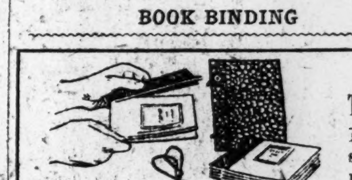

AN IDEAL GIFT
The Most Practical Binder for Pamphlets
Morocco covers, 5½ in. by 6½ in. Gummed stubs attach to edges of pamphlets, and are punched to fit on telescopic posts. Price $1.62, postpaid. Sent on approval.
MANUFACTURED BY
The Put-Together Handicraft Shop, Dept. M, Oak Park, Ill.

MUSICAL SUPPLIES

WE WILL MAIL A COPY FREE!
And you'll enjoy reading this free booklet. It tells you things you ought to know.
J. H. ELLIS,
416 Pereles Bldg.,
MILWAUKEE, WIS.

ROOMS

SUNNY furnished room in suite with man and wife; near Massachusetts ave. MRS. E. G. CHASE, 107 Falmouth st.

HELP WANTED—FEMALE

BIG PAY to women of experience, and those wishing to learn the art of corset fitting in cities and towns outside Boston. M. W. HALL, Gen'l. Delivery, Waltham, Mass.

SITUATIONS WANTED—MALE

POSITION as Salesmanager or Salesman for high class proposition, desired by gentleman of integrity, ability and experience. B-14, 6030 Metropolitan bldg., N. Y.

SITUATIONS WANTED—FEMALE

WANTED—By lady, position as housekeeper or hotel assistant. Address C-14, 6030 Metropolitan bldg., N. Y.

READING by the hour, wanted by refined woman; morning or afternoon. Address F 15, Monitor Office.

HOUSEHOLD NEEDS

'Wolmanco' Household Aprons
Of Rubberized Cloth
Well made and serviceable. Knee length 50c. Full length 75c. To any address by Parcel Post. Send for Illustrated Circular.
Agents Wanted. Ladies—Sell "Wolmanco" specialties in your locality. A steady income and independence assured. No capital necessary. Send postal for full particulars.
WOLFE BROS. MFG. CO., Canton, Mass.

CAMERAS AND SUPPLIES

Kodak Outfits as Gifts
Containing Kodak, Carrying Case, and a number of rolls of film. The whole neatly boxed. Circulars on request.
SOLATIA M. TAYLOR,
56 Bromfield Street, Boston

BUSINESS OPPORTUNITIES

HAVE large and centrally located suite of offices in Buffalo, N. Y.; will act as representative of, or interest myself in any legitimate business enterprise; member of Chamber of Commerce; references. A. H. HOPKINS, German Insur. Bldg., Buffalo, N. Y.

CHEMICAL ANALYSIS

FORMULAS SUPPLIED
Tell us what you want. Satisfaction guaranteed. GLACKEN, Chemist, 211 North Calvert St., Baltimore, Md.

Stock Market Advances Briskly at Close

STOCK MARKET PRICES MOVE IRREGULARLY

President's Message Without Influence so Far as Quotations Are Concerned and Business Remains Quiet

EDISON ELECTRIC OFF

After waiting for the reading of the President's message in the hope that it would furnish some incentive for buying or selling stocks, traders were obliged to admit that the document was without market influence. It was conceded that it contained little more than what had been given before to the public in one way or another. Consequently traders must look to something else for the desired stimulus.

Opening prices today in New York showed some improvement over the closing of last night. During the first few minutes there were further advances and some declines, giving the market an irregular appearance.

Fitchburg preferred and Boston & Maine were weak features of the local market. New Haven was in moderate demand. Edison Electric was heavy.

Fluctuations in the New York market throughout the first half of the session were without importance for the most part. Pacific Mail was up ¼ at the opening at 23½ and moved well above 24. Other stocks showed slight changes.

Edison Electric became distinctly weak on the local exchange. After opening 2 points lower at 261 it dropped to 252. Proposed issue of new stock was the cause of the slump in this issue. Boston & Maine was off ⅜ at the opening at 47⅛ and declined to 45 before midday. Fitchburg preferred opened off 3¼ at 80½ and declined to 78 during the first half of the session. New Haven was up ¾ at the opening at 78¾, improved to 79¼ and then sagged off.

In the early afternoon Edison Electric dropped to 245. After 1 o'clock it was selling ex-rights and a rally carried the price up several points. The rights fluctuated between 4 and 2⅞. At the beginning of the last hour the stock was selling around 247¾ ex-rights. Boston & Maine, after selling at 45, a new low record, improved to 47. New Haven sold up to 80 in New York. Erie preferred was in demand.

AUCTION SALES OF SECURITIES

Features of R. L. Day & Co.'s auctions today were: 12 Wamsutta Mills 121½, up 1½; 1 Nashua Manufacturing 565, up 15; 20 Cambridge Gas Light 278¾@278¼, off 4⅝; 5 Derry (N. H.) National Bank at 105; 7 rights Dartmouth Manufacturing 20; 45 National Wafer preferred at 5; 350 American Postal Machines 12¼.

Features of Francis Henshaw & Company's auctions: 5 Lyman Mills 116, off 1; 4 Boston Cooperative Building 21⅛, up 1⅛; 3 New Boston Music Hall 5¼, off ¾; 29 Northern Railroad of New Hampshire 104, off 3.

COTTON MARKET

(Reported by Thompson, Towle & Co.)

NEW YORK

	Open	High	Low	Last sale
December	13.23	13.23	13.11	13.14
January	13.05	13.07	12.97	13.00
March	13.17	13.18	13.08	13.10
May	13.12	13.12	13.00	13.04
July	13.00	13.01	12.89	12.93

LIVERPOOL — Cotton futures quiet, 2½ to 3½ points net lower; Dec.-Jan., 7.02; Jan.-Feb., 7.01½; March-April, 7.02; May-June, 7.03. Sales spot 12,000, including 9900 American.

FOREIGN METALS

LONDON—Best selected copper £69 15s., off 5s. Pig tin ended strong spot £177 5s., up £1 5s. Futures £178 2s. 6d., up £1 2s. 6d. Spanish pig lead £17 10s. unchanged. Spelter £20 12s. 6d. unchanged. Cleveland warrants 49s., up 1s. 10½d.

WEATHER

UNITED STATES WEATHER BUREAU PREDICTIONS FOR BOSTON AND VICINITY: Generally fair and somewhat colder tonight and Thursday; moderate west to northwest winds.

WASHINGTON—The U. S. weather bureau predicts weather as follows for New England: Generally cloudy tonight and Thursday, slightly colder; moderate west and northwest winds.

Pressure is low in the Northeast and above average in all other districts, highest in the Dakotas. Generally speaking, the weather continues unsettled with a few widely scattered rains. It is unseasonably warm in the interior and east portions of the country. Temperatures are generally above freezing in the western sections except on the Pacific coast.

TEMPERATURE TODAY

8 a. m. ....45 | 12 noon 48
Average in Boston yesterday, 43⅛.

IN OTHER CITIES

(8 a. m. today)

Albany	42	New York	44
Buffalo	40	Philadelphia	48
Chicago	46	Pittsburgh	50
Denver	24	Portland, Me.	56
Des Moines	48	San Francisco	48
Jacksonville	56	St. Louis	54
Kansas City	52	Washington	48
Nantucket	46		

ALMANAC FOR TODAY

Sun rises 6:56 | High water,
Sun sets 4:12 | 3 a.m., 3:14 p.m.
Length of day 9:16 |

LIGHT AUTO LAMPS AT 4:42 P. M.

NEW YORK STOCKS

NEW YORK—Following are the transactions on the New York Stock Exchange, giving the opening, high, low and last sales today:

	Open	High	Low	Last Sale
Alaska Gold	20	21	19⅞	21
Amalgamated	69½	71½	69⅛	71½
Am Ag Chem Co pf	90	90	90	90
Am Beet Sugar	24	24	24	24
Am Beet Sugar pf	74½	74½	74½	74½
Am Can	26¼	28	26¼	27⅞
Am Can pf	87½	88½	87½	88½
Am Cities	36	36	36	36
Am Cotton Oil	40¼	40¼	40¼	20¼
Am H & L	4½	4½	4½	4½
Am Loco	30½	30½	30½	30½
Am Smelting	62⅞	63⅝	62⅞	63⅝
Am Smelting pf	99	99	98½	98½
Am Steel Fy	25½	25½	25½	25½
Am T & T	119⅝	120½	119⅝	120½
AmWriting Pa pf	14½	14½	14½	14½
Anaconda	33⅝	34½	33⅝	34½
Atchison	92⅛	93¼	92⅛	93¼
Bald Loco	40	40	40	40
Balt & Ohio	93	93	93	93
Balt & Ohio pf	81	81	80¾	80¾
Beth Steel pf	69	69½	69	69½
Brooklyn R T	87⅛	87⅞	86¼	87⅞
Cal Petrol	18	18	17¾	17¾
Cal Petrol pf	50½	51	50	51
Can Pacific	224½	226	224	226
Cent Leather	24⅛	24¾	24⅛	24¾
Cent Leather pf	94⅞	94⅞	94½	94½
Ches & Ohio	56¾	57¾	56¾	57¾
Chi M & St Paul	99⅛	99½	98¾	99½
Chi & Gt W	11½	11½	11½	11½
Chi & Gt W pf	28⅜	28⅜	28⅜	28⅜
Chino	38	39	38	39
Chi & N'west	125⅞	125⅞	125⅞	125⅞
Col Fuel	27½	27¾	27½	27⅛
Con Gas	126½	127	126½	127
Corn Prod	9⅛	9½	9⅛	9⅛
Del & Hudson	151¼	151¼	151¼	151¼
Denver	18	18	18	18
Denver pf	28	28	28	28
Erie	27¾	28⅜	27¾	28⅜
Erie 1st pf	43	43¾	42¾	43¾
Erie 2nd pf	35½	36	35½	36
Gen Electric	139	139	139	139
Gen Motor	36	36	36	36
Goodrich	16¾	17	16¾	17
Goodrich pf	79⅜	79½	78½	79½
Gt Nor Ore	31¾	32½	31¾	32½
Gt Nor pf	123	124¼	123	124¼
Gug Ex Co	46	46⅜	46	46⅜
Illinois Cent	106½	108	106½	108
Inspiration	14	14	14	14
Int Marine	3½	3½	3½	3½
Inter-Met	14	14¼	14	14¼
Inter-Met pf	57¾	58⅞	57¾	58⅞
Int Pump pf	16	16	16	16
Kan City So	24⅜	24⅞	24⅜	24⅞
Kan City So pf	56½	57¼	56½	57¼
Lehigh Valley	147¾	149	147¼	148⅝
Louis & Nash	132¼	132¼	132¼	132¼
Manhattan	130	130	130	130
Miami	21¾	21¾	21¾	21¾
M & St L pf	39½	30½	30½	30½
Mex Petrol	46	48½	46	48½
Missouri Pacific	25⅜	26½	25¼	26¼
M St P & S Ste M	128	128	128	128
Nat Biscuit	119	119	119	119
Nevada Con	15⅜	15½	15⅜	15½
N Y Central	95⅞	96¾	95⅞	96¾
N Y N H & H	79¼	80	78¾	79⅞
North American	70	70	70	70
Northern Pac	107	107¾	106½	107¾
Pac Mail	23½	24½	23½	24½
Pennsylvania	109	109¼	108¾	109¼
People's Gas	118	118	118	118
Pitts Coal	19	19	19	19
Pitts Coal pf	87⅞	88¾	87⅞	88¾
Pressed St Car	25⅜	25⅜	25⅜	25⅜
Pullman	152½	152½	152½	152½
Ray Con	18	18¼	17⅞	18¼
Reading	160¾	162¼	160¾	162¼
Rdg 1st pf	84	84	84	84
Rdg 2d pf	86¾	87	86¾	87
Rep I & S	19¼	19½	19¼	19½
Rep I & S pf	80	80	80	80
Rock Island	14⅜	14¾	14⅜	14⅝
Rock Island pf	23	23¼	23	23
Rumley pf	36	36	36	36
Seaboard A L	16	16½	16	16½
Seaboard A L pf	44¾	45	44¾	45
Southern Pac	86¼	87¼	86¼	87¼
Southern Pac 1 pd	92	92	92	92
Southern Pac ctfs	92¼	92¼	92⅛	92⅛
Southern Ry	21⅞	22⅛	21⅞	22⅛
Southern Ry pf	74¼	75	74¼	75
St L & SF 1st pf	16	16	16	16
St L Sou	21½	21½	21½	21½
Studebaker	17	17	17	17
Tenn Copper	29	29½	29	29½
Texas Co	113	115	113	115
Third Ave	39½	40¼	39½	40¼
T St L & W	8⅝	8¾	8⅝	8¾
Union Pac	150	152	149⅞	152
Union Pac pf	82¼	82¼	82¼	82¼
Un Ry of SF	19	19	19	19
Un Ry of SF pf	35½	35½	35½	35½
*Un Dry Goods	91	91	91	91
U S Re C & I	51¾	51¾	51¾	51¾
U S Rubber	53⅝	53⅝	53⅝	53⅝
U S Rubber pf	99	99	98½	99
U S Steel	55½	57⅛	55¼	57⅛
U S Steel pf	104¾	105⅜	104¾	105⅜
Utah Copper	48¼	49½	48¼	49⅜
Va-Caro Chem pf	95	95	95	95
Wabash	3¾	3¾	3¾	3¾
Western Union	63	63	62	63
Westinghouse	64½	64½	64½	64½
W Maryland	34½	34½	34½	34½
Woolworth	87	88	87	88

*Ex-dividend.

CHICAGO STOCKS

(Reported by Hayden, Stone & Co.)

	Bid	Asked
American Can	26¼	26¾
do pref	87¼	87¾
Booth Fisheries	..	52
do pref	76	78
Chicago City Railways	160	190
Commonwealth Edison	127½	128
Chicago Title and Trust	212	218
Chicago Pneumatic Tool	50	51
Chicago Railways No. 1	..	90
do No. 2	26½	27½
do No. 3	6½	7¼
do No. 4	2	3
Diamond Match	93	94
Illinois Brick	60½	61½
Chicago Elevated	25	30
do pref	131	132¾
Quaker Oats	230	240
do pref	102	104
American Shipbuilding	..	25
do pref	82	86
Sears, Roebuck Co	173	174
do pref	120	122

CHICAGO BOARD

(Reported by C. F. & G. W. Eddy, Inc.)

	Open	High	Low	Close
Wheat—				
Dec	.86⅝	.87¼	.86⅝	.87⅛b
May	.90⅝	.91	.90⅜	.90⅞
July	.88½	.88⅝	.88⅛	.88½
Corn—				
Dec	.70⅝	.71⅝	.70⅜	.71¼
May	.70½	.70⅞	.70¼	.70⅝
July	.69⅝	.70	.69½	.69⅞
Oats—				
Dec	.38⅛	.38⅝	.38	.38½
May	.41⅝	.41⅞	.41½	.41⅞
July	.41¼	.41⅜	.41⅛	.41⅜
Pork—				
Jan	21.10	21.15	21.02	21.15
May	21.05	21.12	20.95	20.10
Lard—				
Jan	10.80	10.85	10.77	10.85
May	11.07	11.12	11.05	11.12

SENTIMENT IN LONDON TODAY LESS CHEERFUL

Various Developments Regarded as Cause for Selling Securities—Rally Occurs Later and Closing Is Firm

AMERICANS MOVE IDLY

Special Cable to the Monitor from its European Bureau

LONDON—Markets after early weakness rallied under continental support, closing firm.

(By Boston Financial News)

LONDON—In the final dealings, notwithstanding some degree of irregularity, securities turned firmer. The absence of important French selling was favorably regarded. Consols reflected in heaviness the fact that two more colonial loans are impending. Discounts became steadier in the face of forecasts of a favorable Bank of England return tomorrow. Home rails finished above the lowest.

Americans and Canadian Pacific left off steady on narrow movements. Mexican Railway limited issues displayed firmness.

Foreigners and mines were flabby. French restes dropped f.1 to a new low record. Other sections finished quiet. Rio Tintos up ⅛ to 71⅜.

PARIS—Quietness featured the end of the bourse.

BERLIN—Bourse showed a quiet tone at the close.

LONDON MARKET—CLOSE

		Advance
Amalgamated	69⅜	¼
Atchison	92½	⅛
Baltimore & Ohio	92⅞	*¼
Canadian Pacific	224½	¾
Chesapeake & Ohio	57	..
Chicago Great Western	11¾	..
St. Paul	98⅜	⅞
Denver & Rio Grande	17⅝	..
Erie	28¼	⅞
do 1st pf	42⅞	½
Illinois Central	106⅞	⅝
Louisville & Nashville	131	..
Kansas & Texas	19⅞	..
New York Central	95½	*½
Norfolk & Western	102⅞	..
Ontario & Western	26¼	..
Pennsylvania	109	⅝
Reading	160¼	*¼
Southern Railway	21¾	¼
Southern Pacific	86⅜	½
Union Pacific	150⅛	..
United States Steel	55⅛	..
Wabash	3⅞	

*Decline.

DIVIDENDS

The Hercules Powder Company declared a dividend of 1½ per cent, payable Dec. 24.

Standard Oil of Kentucky declared a dividend of $5 a share, payable Jan. 2 to stock of record Dec. 18.

B. F. Goodrich Company declared regular quarterly dividend of 1¾ per cent on the preferred stock, payable Jan. 2.

The Detroit & Cleveland Navigation Company has declared the usual semi-annual dividend of $2, payable Dec. 15.

The Lanston Monotype Company declared regular quarterly dividend of 1½ per cent, payable Dec. 30 to stock of record Dec. 20.

The West End Street Railway Company has declared the regular quarterly dividend of $2 per share on the preferred stock, payable Jan. 1.

Sulzberger & Sons have declared regular quarterly dividend of 1¾ per cent on the preferred stock, payable Jan. 2 to stock of record Dec. 15.

Crucible Steel Company of America declared regular quarterly dividend of 1¾ per cent on preferred, payable Dec. 24 to stock of record Dec. 12.

Fitchburg Railroad Company declared regular quarterly dividend of 1¼ per cent on the preferred stock, payable Jan. 1 to stock of record Dec. 1.

The Savoy Oil Company has declared the regular monthly dividend of 5 cents a share and 5 cents extra, payable Dec. 15 to holders of record Dec. 8.

The Central States Electric Corporation has declared the usual quarterly dividend of 1¾ per cent on its preferred stock, payable Dec. 31 to holders of record Dec. 10.

American Smelters Securities Company declared usual quarterly dividends of 1½ per cent on its preferred A stock and 1¼ per cent on its preferred B stock payable Jan. 2.

Western Electric Company declared regular quarterly dividend of $2 a share, and usual extra dividend of $2 a share. Dividends are payable Dec. 31, to stock of record Dec. 24.

The St. Joseph Railway, Light, Heat & Power Company declared regular quarterly dividend of 1¼ per cent on its preferred stock, payable Dec. 31 to holders of record Dec. 15.

Canadian General Electric declared regular quarterly dividend of 1¾ per cent, and an extra dividend of 1 per cent on the common stock, payable Jan. 2 to stock of record Dec. 15. A year ago an extra dividend of 1 per cent was also declared.

The Quincy Mining Company directors have passed dividend due at this time. This marks the first break in the company's 50-year dividend record. Treasurer Paul will inform stockholders that "at a meeting of directors it was deemed inadvisable at this time to declare a dividend, in view of strike conditions at the mine and the expenditures entailed by reason thereof." Three months ago $1 was declared, a year ago $1.25.

BOSTON STOCKS

BOSTON—The following are the transactions of the Boston Stock Exchange giving the opening, high, low and last sales today:

	Open	High	Low	Last Sale
Adventure	1¼	1¼	1¼	1¼
Ahmeek	245	245	245	245
Alaska Gold	20	21	19¾	21
Allouez	31	31	31	31
Am Ag Chem pf	90	90½	90	90
Amalgamated	69½	71½	69⅛	71⅜
Am Pneumatic pf	16½	16½	16½	16½
Am Sugar	105¾	106	105¾	105¾
Am Sugar pf	112¾	113	112¾	113
Am Tel	119	120¾	119	120¾
Am Woolen pf	76⅛	76¾	76	76¾
Am Zinc	16	16½	15¾	16½
Ariz Com	4⅛	4¼	4⅛	4⅛
Bonanza	64c	65c	64c	65c
Boston Elevated	85½	85½	85½	85½
Boston & Maine	47⅛	48	45	47
Boston & Maine pf	65	65	63	63
Butte & Balaklava	4¾	4¾	4¼	4¼
Butte & Sup	28½	29¼	28¼	29¼
Calumet & Ariz	61	61¾	61	61¾
Calumet & Hecla	390	399	388	399
Centennial	13	13	13	13
Chino	38	38¾	38	38¾
Copper Range	32¾	32¾	32½	32¾
Cum Power pf	96	96	96	96
Daly West	2¼	2¼	2¼	2¼
East Butte	9¾	10	9¾	10
Edison Elec	261	261	245	245
Edison rts w i	4	4	2⅞	3⅜
Edison Elec ex rts	247	248	246	247
Fitchburg pf	80½	80½	77	77
Franklin	2¾	2¾	2¾	2¾
General Elec	138	139	137½	139
Granby	68	68½	67¾	68½
Greene-Cananea	29	29	29	29
Greene-Can frac	28	29	28	29
Hancock	13	13	13	13
Indiana	3⅛	3⅛	3⅛	3⅛
Isl Creek Coal	47	47	46½	47
Isle Royale	17½	18¼	17½	18
Kerr Lake	4½	4½	4⅜	4⅜
Lake Copper	5¼	5¼	5¼	5¼
Mass Elec pf	67	67	66½	66½
Mass Gas	91¾	91¾	91¾	91¾
Mass Gas pf	92	92	91½	92
Mayflower	5½	6	5¼	6
Mergenthaler	217½	217½	217½	217½
Mohawk	39¾	39¾	39¾	39¾
Nevada Cons	15¼	15½	15¼	15½
Nipissing	8	8⅛	8	8⅛
North Butte	24	25	24	25
N Y N H & H	78¾	80½	78⅜	79¾
New Haven rts	1⅛	1⅛	1 11-32	1⅛
Old Colony	167	167	167	167
Old Colony Mining	4¼	4¼	4	4
Osceola	69½	70	69½	70
Pond Creek Coal	17½	17¾	17¼	17¾
Pullman	152½	153	152½	153
Quincy	54	54	53	53
Ray Cons	17¾	18⅛	17¾	18⅛
Reece Button	15½	15½	15½	15½
Shannon	6⅛	6⅛	6	6⅛
Shattuck & Ariz	25⅝	26	25⅝	26
Superior	22	23¼	22	23¼
Sup & Boston	2⅝	2⅝	2⅝	2⅝
Swift & Co	105¼	105½	105⅛	105½
Tamarack	26½	26½	26½	26½
United Fruit	157	157½	156	157½
Uni Shoe Mac	47½	47½	47½	47½
U S Smelting	37	37	37	37
U S Smelting pf	46¾	47	46¾	47
U S Steel	55⅜	57⅛	55⅜	56⅞
U S Steel pf	104¾	105¼	104¾	105¼
Utah-Apex	1¾	1¾	1¾	1¾
Utah Cons	8	8	8	8
West End	68½	68½	68½	68½
Winona	1¾	1⅞	1¾	1¾
Wolverine	41¼	41¼	41¼	41¼

BONDS

	High	Low	Last
Am Tel & Tel cv 4½s	94	94	94
Atchison cv 5s	100¼	100¼	100¼
Atl Gulf & W I 5s	62½	62½	62½
C B & Q jt 4s	94	94	94
Chicago Junction 5s	99	99	99
N E Tel 5s 1932	99	99	99

BOSTON CURB

	High	Low	Last
Bay State Gas	17c	16c	17c
Boston Ely	51c	50c	51c
Calaveras	1⅜	1¼	1⅜
Chief	1⅛	1⅛	1⅛
Consolidated Arizona	23c	22c	22c
Crown Reserve	1¾	1¾	1¾
Davis Daly	1⅛	1⅛	1⅛
First National	2⅝	2¼	2⅝
Germany	20c	15c	20c
Goldfield Consolidated	1½	1½	1½
Hillinger	17½	17½	17½
Humboldt	11c	11c	11c
La Rose	1	2	2
Majestic	24c	22c	24c
McKinley	1¼	1¼	1¼
Mexican Metals	34c	34c	34c
New Haven	78¾	78¾	78¾
Nevada Douglas	1½	1⅛	1⅛
Ohio Copper	36c	36c	36c
Old Dominion Tr Rcts	6⅞	6⅜	6⅜
Raven	11c	11c	11c
Utah Metals	55c	55c	55c

STANDARD OIL STOCKS

(Reported by Hornblower & Weeks)

	Bid	Asked
Anglo-American Oil Co. Ltd.	22½	23½
Atlantic Refining Co	713	720
Borne-Scrymser Co	280	300
Buckeye Pipe Line Co	161	164
Chesebrough Mfg Co. Cons	675	695
Colonial Oil Co	118	125
Continental Oil Co	195	205
Crescent Pipe Line Co	56	58
Cumberland Pipe Line Co. Inc	66	71
Eureka Pipe Line Co	337	345
Galena-Signal Oil Co	172	177
do pf	132	140
Indiana Pipe Line Co	126	129
National Transit Co	39	41
New York Transit Co	318	325
Northern Pipe Line Co	110	115
Ohio Oil Co	142	144
Prairie Oil & Gas Co	430	435
Solar Refining Co	295	305
Southern Pipe Line Co	230	244
South Penn Oil Co	252	256
South West Penn Pipe Lines	155	160
Standard Oil Co. California	224	226
Indiana	393	397
Kansas	410	425
Kentucky	605	620
Nebraska	355	365
New Jersey	389	392
New York	160	162
Ohio	315	325
Old Stock	1195	
Swan & Finch Co	280	295
Union Tank Line Co	92	93
Vacuum Oil Co	194	198
Washington Oil Co	37	40
Waters-Pierce Oil Co	2000	2200

PHILADELPHIA STOCKS

PHILADELPHIA—American Railways 38, Cambria Steel 47¼, Electric Storage Battery 46, General Asphalt pfd trc 75, Lehigh Nav tru 84⅝, Lehigh Valley 73⅝, Pennsylvania Steel pfd 64, Philadelphia Company 39¼, Philadelphia Company pfd 39, Philadelphia Electric 26, Philadelphia Rapid Transit 18½, Philadelphia Traction 80¼, Union Traction 45¼, United Gas Improvement 83⅛.

DROP IN FRENCH RENTES

PARIS—There was a sharp drop in French rentes today. The price was 85frcs. 15c., against 86 frcs. 12c. at the close yesterday.

U. S. STEEL PRODUCTION OF PIG IRON

Output Last Year Equal to Almost Half of Country's Total and That of Ingots to More Than Half Entire Aggregate

BIG SHARE OF RAILS

NEW YORK—In 1912 the Steel Corporation produced 14,186,164 tons of pig iron, equal to 47.72 per cent of the country's total, and 16,901,223 tons of ingots, equal to 54.1 per cent of the country's total.

So far as production of pig iron is concerned, United States Steel has been making gains in percentage of output to country's total. In 1901 the ratio was 43.2 per cent and in 1903 it fell as low as 40.4 per cent. Since then, however, there has been an almost uninterrupted gain. In this connection it is interesting to note that United States Steel was a heavy purchaser of pig iron in the open market during the first two years of its organization, but its production since that time has been brought up to a level equal to capacity of its finishing mills. To a large extent this accounts for increased ratio of its iron output.

So far as ingot production is concerned United States Steel has lost ground. Its ingot output in 1901 was equivalent to 66.2 per cent of the country's total, and in 1912 54.1 per cent, a decline of about 12 per cent. However, the decrease in percentage of ingot production to the country's total was more in evidence in the first six years of the corporation's existence than in the last six years. As an example, from 1901 to 1906 the ratio fell from 66.2 per cent to 57.7 per cent, and from 1906 to 1912 from 57.7 per cent to 54.1 per cent. In other words, the corporation has been making more headway over the last several years in maintaining its ratio of ingot production to the country's total.

The following table gives pig iron and steel ingot production of the Steel Corporation from 1901 to 1912 inclusive, together with percentages of these two products to total output of the United States in each of those years:

Years	United States Steel Pig iron production (tons)	Ingot production (tons)	Per cent Pig iron to country's total	Ingot to cntry total
1912	14,186,164	16,901,223	47.72	54.1
1911	10,593,726	12,753,370	45.4	53.9
1910	11,831,398	14,179,369	43.3	54.3
1909	11,618,350	13,355,189	45.1	55.7
1908	6,934,408	7,838,713	43.5	55.9
1907	11,422,795	13,342,992	44.3	57.1
1906	11,267,377	13,511,149	44.4	57.7
1905	10,172,148	11,995,239	44.2	59.9
1904	7,369,421	8,406,378	44.7	60.6
1903	7,279,241	9,167,960	40.4	63.1
1902	7,975,530	9,743,918	44.7	65.2
1901	6,855,731	8,854,820	43.2	66.2

According to the latest statistics published by the American Iron & Steel Institute percentage of coke output of the Steel Corporation to the country's total was 38.01 per cent in 1912, 34.1 per cent in 1911 and 32.7 per cent in 1910. Its production of iron ore in 1912 was 47.92 per cent; in 1911 45.4 per cent; in 1910 44.3 per cent.

The Steel Corporation last year produced 56.27 per cent of the country's rail output, compared with 56.1 per cent in 1911 and 58.8 per cent in 1910. The ratio of structural shapes for 1912, 1911 and 1910 was respectively 49.83 per cent, 47 per cent and 51.3 per cent.

The Steel Corporation produced 50.37 per cent of the country's output of plates and sheets in 1912, 45.7 per cent in 1911 and 48 per cent in 1910; and of wire rods 63.2 per cent in 1912, 64.7 per cent in 1911 and 67.3 per cent in 1910.

In 1912 its output of wire nails amounted to 49.30 per cent of the country's total; in 1911 51.4 per cent, and in 1910 55.4 per cent; of tinplates and terne plates 60.37 per cent, 60.7 per cent and 61 per cent, respectively.

NAVAL STORES

NEW YORK—The naval stores market was less active yesterday and dealers made slight concessions on turpentine and established generally lower prices on rosins. Spirits of turpentine were available at 46½@47 cents per gallon and the 42¾ cents per gallon basis obtaining in Savannah. The lowering prices accompanies the reduced demand which is now coming forward.

Rosin—A general lowering of representative values was announced yesterday. The common to good strained descriptions were available at from $4.05 to $4.10, while medium and pale grades were proportionately quoted. The average lowering was from 5 to 15 cents on the representative grades. The New York Commercial quotes: Graded B $4.05 @4.10, D $4.10@4.15, E $4.10@4.15, F $4.10@4.20, G $4.15@4.25, H $4.15@4.25, I $4.20@4.30, K $4.90@5.10, M $5.60@5.70, N $6.50@6.70, WG $6.90@7.10, WW $7.10@7.25.

Tar and pitch—The tar situation was still featured by a substantial shortage of stocks yesterday and dealers were naming $8.25@8.50 for the kiln-burned and retort description. Demand for pitch is very light and prices are maintained at their former levels of $4@4.25 for round lots.

BAR SILVER PRICES

NEW YORK—Commercial bar silver, 57⅝c., up ¼c; Mexican dollars, 44½c., unchanged.

LONDON—Bar silver steady 26⅝d., up ⅛d. Gold premium at Madrid, 6.60; at Lisbon, 20.

Kidder, Peabody & Co.
115 Devonshire Street Boston
56 Wall Street New York
Investment Securities
Foreign Exchange
Letters of Credit
Correspondents of
BARING BROTHERS & CO., Ltd.
LONDON

NEW YORK BONDS

NEW YORK—Following are the transactions in bonds on the New York Stock Exchange, giving the high, low and last sales today:

	High	Low	Last
Am Ag Chem 5s	98½	98½	98½
Am Cot Oil 4½s	96¼	96¼	96¼
Am S & R 6s	103	103	103
Am T & T clt	84	83⅞	84
Am T & T cv 4s	93⅜	93⅜	93⅜
Am T&T cv 4½s	94⅝	94⅜	94⅝
Ann Arbor 4s	70½	70½	70½
Atch 4s	92⅜	92¼	92¼
Atch cv 4s 1960	93½	93½	93½
Atch cv 4s	92⅝	92⅝	92⅝
Atch cv 5s	100¼	100¼	100¼
Atl C L 4s	90¼	90¼	90¼
B & O 3½s	90½	90½	90½
B & O 4s	90⅛	90	90
B & O cv	91¼	91¼	91¼
Beth Steel fdg	79½	79½	79½
Beth Steel 5s	92	92	92
Brooklyn 4s	86	85	86
Brooklyn U El 1sts	102⅛	102⅛	102⅛
B R T 5s 1918	96⅝	96½	96½
Cent Leather 5s	94⅞	94¾	94⅞
C & O cv	78¾	78¾	78¾
C B & Q gm 4s	90	90	90
C B & Q 4s	94⅛	94	94⅛
Chi Gt West 4s	70¾	70¾	70¾
C R I & P 4s	52⅛	51⅞	52⅛
Col So 4s	89¾	89¾	89¾
Detroit Un Rys 4½s	68½	68½	68½
Erie gl	71½	70⅞	71½
Erie cv A	72¾	72½	72¾
Erie cv B	71¼	70¼	71¼
Erie gen 4s	82½	82¼	82⅜
Gen Elec 5s	102	102	102
Gen Motors 6s	97⅞	97½	97½
Great Northern 1sts	99	99	99
Inspiration cv full pd	94½	94½	94½
Inter Met 4½s	73¾	73½	73¾
Int Marine 4½s	59½	59½	59½
Int Paper 6s	102½	102½	102½
I R T fdg 5s	98½	98⅜	98½
Iowa Cent 4s	51¼	51¼	51¼
Japan 4½s	87⅜	87⅜	87⅜
Lake Shore 4s 1931	89½	89½	89½
L & N 4s	92¼	92⅛	92⅛
Manhattan sta 4s	89	89	89
M K & T 4s	88⅜	88⅜	88⅜
Nat Tube 5s	95¾	95¾	95¾
N Y C 3½s	81¼	81¼	81¼
N Y C & L S 3½s	78	78	78
N Y City 4s 1957	96⅜	96⅜	96⅜
N Y City 4¼s	100¼	100	100¼
N Y Ry 4s	73	72¾	72¾
N Y Ry 5s	54	53⅞	54
NY NH & H cv 3½s	69½	69½	69½
NY NH & H cv 2s wi	103⅜	103¼	103¼
NY NH & H 6s	108⅜	108¼	108¼
Norf & West 4s	93¼	93¼	93¼
Nor Pac 4s	92	92	92
Ore Short Line 4s	89¾	89¾	89¾
Ore Short L 6s	109⅜	109⅜	109⅜
Pa 4s 1848	98½	98½	98½
Pac T & T 5s	96¼	96¼	96¼
Pa cv 3½s	97⅜	97¼	97⅜
Pub Serv of NJ 5s	88¼	88¼	88¼
Reading GM 4s	93½	93¼	93¼
Seaboard A L Adj	73	72½	73
So Bell Tel 5s	96¼	96⅛	96¼
So Pac cv 4s	85⅛	84⅞	85⅛
So Pac fdg	89½	89½	89½
So Ry 4s	72½	72½	72½
So Ry 5s	103⅛	103	103⅛
St L & S F fdg	69¾	69¾	69¾
St L & Sou 1sts	84	84	84
St Paul 4s	89⅝	89⅜	89⅝
St Paul cv	101¼	101⅛	101¼
St P gm 4½s	101½	101½	101½
Third Ave Adj 5s	74	74	74
Third Ave fdg 4s	80¼	80¼	30¼
Tokyo 5s	86⅜	86⅜	86⅜
Union Pac fdg	90¾	90¾	90¾
Union Pac cv 4s	90⅜	90⅜	90⅜
Union Pac 4s	94	94	94
U S Rubber 6s	100⅝	100½	100½
U S Steel 5s	99⅛	99	99⅛
Va 6s Brown Bros ctfs	55½	54⅝	55
Va-Car 1st 5s	93½	93½	93½
Wabash 2ds	93½	93½	93½
W Maryland 4s	75⅝	75¼	75⅝

GOVERNMENT BONDS.

	Opening Bid	Opening Asked
Registered 2s	97	98
coupon	97	......
Registered 3s	102¼	103
coupon	102¼	103
Registered 4s	110½	111½
coupon	110½	111½
Panama Canal 2s 1936	96¾	......
Panama Canal 2s 1938	96¾	......
Panama Canal 3s 1961	99	100

EDISON COMPANY NEW STOCK ISSUE

The Massachusetts gas and electric light commission has authorized the Edison Company of Boston to issue 22,756 additional shares of stock at $215 a share, which is the same price at which the four previous issues of new stock were subscribed for by stockholders.

At an adjourned meeting of the stockholders held today, the capital stock of the corporation was increased from $18,204,400 to $20,480,000, and the number of shares from 182,044 to 204,800.

Directors of the Edison Company at meeting held immediately after stockholders' meeting, voted to offer stockholders of record Dec. 3, 1913, 22,756 shares of the capital stock of the company at $215 per share, at the rate of one new share for every eight old shares now held by them; that is, a "right" attaches to each share of old stock to subscribe for one eighth of a share of new stock, but subscriptions for full shares only will be accepted.

METAL MARKET

NEW YORK—Metal market quiet. Tin steady; five tons of February sold at 39.00. Lead and spelter unchanged. Quotations: Lead 4.05@4.15, spelter 5.15@5.25, tin 38.70@38.85.

PRODUCE

Arrivals

Str Hamburg, from Hamburg, brought 250 bags beans.

Str Juniata, from Norfolk, with 153 bbls spinach, 32 bskts parsley, 471 bags peanuts.

Str Grecian, from PPhiladelphia, with 35 bskts sweet potatoes, 40 bxs dates, 75 bxs macaroni.

PROVISIONS

Boston Receipts

Apples 1753 bbls 5249 bxs, cranberries 78 bbls, Florida oranges 3593 bxs, California oranges 396 bxs, grapefruit 112 bxs, California fruit 3 cars, pineapples 15 cts, grapes 84 bbls 2944 carriers figs, 28 bxs dates, 48 bxs peanuts, 726 bgs potatoes, 16875 bush sweet potatoes, 191 bbls onions 553 bush.

Boston Poultry Receipts

Today—3992 pkgs, last year 2126 pkgs.

Boston Prices

Flour—Spring patents, in sacks, $4.70 @5; winter patents, $4.75@5.30; winter straights, $4.50@5; winter clears, $4.30@4.60; spring clears, in sacks, $3.60@4; Kansas patents, in sacks, $4.10@4.75.

Millfeed—Spring bran, $24.50@25; winter bran, $25.25@25.75; middlings, $26.50 @29; mixed feed, $26.50@29; red dog, $29.25; cottonseed meal, $32.50@33.50; linseed meal, $31.50@32.50.

Corn—Spot, No. 2 yellow, 85½@87c; No. 3 yellow, none offering; ship, like and rail, new kiln dried, No. 2 yellow, 84@84½c; No. 3 yellow, 83@83½c; new No. 3 yellow, 81@81½c; new yellow, 80½@81c.

Cornmeal — Granulated, $4.05 @ 4.20; bolted, $4@4.15; bag meal, $1.58@1.60; cracked corn, $1.62@1.64.

Oats—No. 1 clipped white, 48c; No. 2 clipped white, 47c; No. 3 clipped white, 46½c; ship fancy, 40 lbs, 47½@48c; fancy, 38 lbs, 47@47½c; reg. 38 lbs, 46½@47c; reg. 36 lbs, 45½@46c.

Straw—Rye, $18.50@19; oat, $11@12.

Hay—Choice, $22.50@23; No. 1 grade, $21.50@22; No. 2, $19.50@20; No. 3, $16; stock, $14@15.

Lard—Raw leaf, 13c; rendered leaf 12⅞c; pure 12⅜c.

Butter—Northern creamery extra, 32½ @33c; western creamery extra, 32@32½c; western firsts, 29@30c.

Eggs—Hennery extra, 56@57c; eastern extra, 52@54c; western extra, 48@50c; western prime firsts, 44@46c.

Onions—Spanish, per case, $2.37½@2.60; Connecticut, per 100-lb bag, $1.75@2; native, per bu box, 75c@$1.25.

Potatoes—Maine, per 2-bu bag, $1.40@1.50; sweet, per bbl, $1.50@1.75; Jersey, per bbl, $2@2.25; bskts, 50@75c.

Beans—Pea, choice, per bu, $2.25@2.30; California, small white, $3.85@3.90; yellow eyes $2.90@3; red kidneys, $2.90@3.

Apples—Baldwins, $2@4; Hubbardstons, $2.50@3.25; Northern Spy, $2.50@4; pippins, $2@2.50; snow, $3@4; sweet apples, $2.50@3.50.

Fruit—Oranges, $1.50@5 box; grapes, pony bskts, Concord, 18@20c; Niagaras, 18@20c; pears per bu box, $2.50@3.50; cranberries, $3@8 bbl, $1.50@2.25 crt.

Sugar—American Sugar Refining Company's net quotations for 20-bbl lots: Crystal dominoes 7.25@7.75c; eagle tablets, 6.05c; cubes, 4.85c; cut loaf, 5.55c; XXXX powdered, 4.65c; granulated and fine, bbls and 100-lb bags, 4.50c; 25-lb bags and under, 4.55@4.80c; diamond A 4.50c; Ontario A, 4.35c; empire A, 4.30c; extra C's, 4.05@4.15c; yellow C's, 90@94c. Whole grocers quote: Granulated and fine, bbls and 100-lb bags, $4.65.

DAIRY PRODUCTS

Boston Receipts

Today, 3305 tbs, 2350 bxs, 209,021 lbs butter; 115 bxs cheese, 955 cs eggs; 1912 850 tbs, 880 bxs, 44,791 lbs butter; 230 bxs cheese, 1313 cs eggs.

New York Receipts

Today, 5314 pkgs butter, 1823 bxs cheese, 1852 cs eggs; 1912, 4598 pkgs butter, 1959 bxs cheese, 5387 cs eggs.

Other Markets

ST LOUIS, Dec 2—Egg mkt strong at 32c.

CHICAGO, Dec 2—Bttr firm, ex 33, ex 1sts 31 to 32, pkg stk 20 to 20½, receipts 5206. Eggs firm, 1sts 36 to 37, ordinary 1sts 33 to 35, receipts 3484.

LEAD PRICES REDUCED

NEW YORK—American Smelting and Refining Company reduced the price of lead 15 points to 4.10c.

Invest Surplus Funds In Public Utility Bonds
of sound companies that profitably supply growing communities. We can offer you now a "Bond" of attractive yield fulfilling the requirements of the most discriminating investor.
Write us about same
MEIKLEHAM & DINSMORE
ENGINEERS AND BANKERS
437 Chestnut St., Phila. | 25 Broad St., NEW YORK | 35 Congress St., Boston

Finance and Trade — Wool Industry

FREE WOOL IS SIGNALIZED BY RUSH OF IMPORTS TO MILLS

Large Quantities Taken Out of Bond, but the Effect Upon Quotations for Domestic Stock Is Not Yet Apparent, Although the Market Is Easier in Tone

Free wool has arrived with a rush, large quantities being taken out of bond thus far this week. The bulk of upward of 45,000,000 pounds that was held to await the transition date is here on manufacturers' account, and considerable of this aggregate will be out of the government's detaining hands and added to stocks available for mill use before the week closes.

It is estimated that nearly 60,000,000 pounds of imported clips are already released without payment of duty at the three leading wool centers of the Atlantic seaboard—Boston, New York and Philadelphia. Nearly four fifths of this amount has been taken out at the port of Boston, the value being at least $10,000,000.

With so much foreign wool available, less attention has been centered upon domestic clips temporarily, and the holiday had its effect also last week upon the movement of home-grown wools.

It is understood that some of the curtailment of production in woolen mills during the past four or five weeks has been due to the refraining of dealers from purchasing freely in that period.

They are expected now to place production upon a broader basis once more, although it is known that orders are not up to the level of the previous corresponding periods of recent years. However, there is probably more business in hand than mill operations of the past month have indicated.

Despite the appreciable addition to supplies that free wool has brought forward, mills must still be in need of more wool, although doing less than a normal amount of business for the year.

It is undoubtedly true that orders are somewhat lighter in volume than they were a year ago, as well as less actively placed at the present time. It is also apparent that mills have depleted their stocks of wool and have delayed replacing what has been consumed, hoping to secure new lots of wool at lower prices.

As yet it cannot be said that wool dealers or manufacturers have been able to gauge the character and scope of the competition which is to confront them.

The manufacturers are watching the wool market bearishly and closely, ready to take advantage of any feature that promises to lessen the cost of their products. It is hoped by them that free wool will cause further recession in values of domestic clips, and the trend of prices for the current month will be studiously observed.

But there are many fabrics for which American wools are best suited and will continue to be preferred if the quotations are placed upon an absolutely competitive basis, the dealers claim.

As yet the market shows no signs of being glutted with imported stock, and there has been no attempt to dispose of arrivals from abroad at cut rates. The amount in the hands of dealers is not expected to prove immediately a depressing factor as regards prices.

Where domestic wools have changed hands, as a rule, there has been little variation from previous quotations. Naturally under the shadow of much heralded and long expected competition the market is none too firm, and in spots it may even be termed easy, but that applies to the tone of trade, rather than to actual prices on current transactions.

It looks now as though the calendar year would close with a decline of more than 100,000,000 pounds in wool receipts of all kinds in this market alone, and a corresponding decrease in the New England mill output. This would seem to practically necessitate the importation of large quantities of fabrics of all kinds, but for the fact that demand has been extremely conservative.

The slowdown in other industries that has been observed in recent weeks, however, seems likely, if continued, to obviate the necessity for heavy imports of goods, although it may not have the effect of causing radical restraint of such importations.

One of the features of trade tendencies at present is said to be a quieter condition of affairs in some of the English and continental mill centers. This is not reassuring, for it means increasing likelihood of attempts not only to compete with American manufacturers, but to utilize this market as an outlet for foreign surplus production, and everybody knows that such an outlook is one in which the "dumping" process, so-called, predominates, with its inevitable effect upon values.

LEADING RAILROAD BOND ISSUES AND THE INCOME TAX

A number of additional leading railroad bond issues contained in the Financial Chronicle's tabulation, showing whether they do or do not contain a tax-exemption covenant, is given below:

WITH TAX-EXEMPTION CLAUSE

	Mat'y	Amt out'ing
St Paul gen mtg 4½s, 4s & 3½s	1989	$87,791,000
do conv deb 4½s	1932	48,650,000
do 25-year deb 4s, 1909	1934	28,030,000
Chicago, Mil & Pug Sd 4s	1949	27,175,000
Chicago, R I & Pac R R col tr 4s	2002	71,353,500
do 1st & ref 4s	1934	99,036,000
do gen mtg 4s	1988	61,581,000
ref 1st mtg 4s	1992	20,000,000
New York, Ontario & West do gen mtg 4s	1955	8,630,000
St Louis & S Fran ref mtg 4s	1951	68,557,000
do gen lien 15-20 year 5s	1927	69,524,000
Norfolk & Western 1st cons 4s	1996	40,400,500

WITHOUT TAX-EXEMPTION CLAUSE

St Paul-Chi & P W Div 5s	1921	25,340,000
Chicago, R I & Pac Ry 1st mtg 6s	1917	12,500,000
Nashville, Chattanooga & St L cons mtg 4s & 5s	1928	8,165,000

NOT MANY COAL CARS ARE OWNED BY PRIVATE COMPANIES

NEW YORK—Investigation of private car lines by the interstate commerce commission calls attention to coal cars owned by companies operating independently of railroads. Refusal of some refrigerator companies to furnish data to commission as to charges for operation of their cars caused some surprise, after the publicity given most investigations during the last two years. Attitude of the car-owning coal companies remains to be defined in inquiry under way.

The coal cars of private companies constitute a very small fraction of total coal cars. This is a very different condition from refrigerating situation, where latest estimates of the commission indicate a percentage of ownership of about 50 for railroads and the companies, where each own about 50,000 cars. Tank cars are 39,000, of which 9000 belong to the railroads.

The following figures are for the coal lines indicated:

Atlas Coke Co.	60
Baker-Whitley Coal Co.	150
Berwind-White Coal Mining Co.	*3,000
Boomer Coal & Coke Co.	500
Ellsworth Coal Line, C. P. R.	780
Jamison Coal & Coke Co.	1,500
Keystone Coal & Coke Co.	201
Lehigh Coal & Navigation Co.	100
Logan Coal Co.	150
Loyal Hanna Coal & Coke Co.	502
Morisdale Coal Co.	150
Moshannon Coal Mining Co.	152
New England Coal & Coke Co.	400
New River & Pocahontas Consol Coal Co.	1,000
Penn. Gas Coal Co.	1,418
Pennsylvania Coal Co. (Erie R. R.)	7
Pennsylvania Coal & Coke	†700
Pennsylvania Ontario Coal Line	412
Pittsburgh-Buffalo Co.	390
Pittsburgh Coal Co.	625
Quemahoning Coal Co.	400
W. J. Rainey	713
United Coal Co.	1,000
Vinton Colliery Co.	200
Washington Coal & Coke Co.	353
Westmoreland Coal Co.	2,101
Total	17,182

*Estimated. †Leased or controlled.

All repairs are at charge of the owners. Cost of coal cars averages $700. Private car companies are paid 6 mills a mile for use of their cars. Average time of a return trip of cars to the mines from tidewater is 14 days. Average haul is 300 miles to tide. This makes return on the cars $1.80 a trip and $3.60 for round trip. Average rates of freight in this district are for anthracite $1.40 a ton for prepared sizes and $1.25 for steam sizes. For bituminous coal the rates are $1.25 a ton to South Amboy, Port Reading and Elizabethport, and $1.60 to Port Liberty. Boat charges from the lower ports are 18 cents a ton and from Port Liberty 15 cents a ton. Coal rates over the country show greater cost for anthracite than for bituminous.

Attitude of private car companies to question of their ownership of cars is a liberal one. They are perfectly willing to give up their cars to the companies provided that there be assurance of sufficient car supply. In fact, as in case of the refrigerator cars, there will undoubtedly be elimination of private car ownership. This will also remove great sources of friction between private companies, railroads and shippers. The advantage of car possession by private companies lies entirely in certainty of car return and freedom of loading insured by individual ownership.

AMERICAN PIANO HAS GOOD YEAR

Although, along with other industrial interests, American Piano's management is not over-enthusiastic on the 1914 sales outlook, the company is closing a prosperous year—the most profitable in its experience. Up to Nov. 1 net had reached $256,000, after adequate depreciation charges. With 7 per cent dividend requirements on $3,858,600 preferred stock fully covered, earnings of these last weeks of the company's fiscal year ending Dec. 31 will be applied to surplus fund. The latter on Jan. 1 last had been built up to $707,000.

At the beginning of the past month American Piano had $1,622,000 inventories, $2,489,000 receivable and $298,000 cash. Against these items there were outstanding $2,157,000 notes and bills payable, leaving net working capital $2,151,000, or, exclusive of inventories, approximately $529,000 quick assets.

H. J. Cochran, vice-president of the Astor Trust Company, New York, has recently been elected to the company's board, vice Charles H. Eddy, resigned.

NOVEMBER ORDERS FOR EQUIPMENT ARE DECREASED

NEW YORK—Equipment orders placed during November fell short of those in October. Rail orders for the month totaled about 160,000 tons, compared with 210,000 tons in October; car orders, 6315 for November, compared with 13,000 in October. Locomotive orders, however, were 222, or considerably more than were bought in October.

To the first of December, 1913, it is estimated that only about 108,000 cars have been ordered. In 1912 roads bought about 225,000 cars; in 1911, 150,000. In 1908 only 64,000 were bought. The largest total ever bought in one year was in 1905, when 344,000 were ordered.

The rail orders during November of about 160,000 tons make a total for three months of about 420,000 tons. Last year at this time roads had bought more than 3,000,000 tons of rails, while to date in 1913 there has been only a little more than 1,000,000 tons ordered. This tonnage is, of course, not enough to satisfy the requirements of the country and must be made up later.

Locomotive orders last month were the largest since spring. The locomotive concerns have not taken enough orders since the first of the current year, however, to keep their plants employed and are gradually curtailing production, laying men off and working shorter time.

It is expected that if the eastern railroads are granted a rate increase they will come into the market at once for at least part of their requirements. They cannot do this unless they are allowed to increase their rates, and as railroads are directly or indirectly responsible for about 40 per cent of the steel orders placed, the decision of the interstate commerce commission will have a great deal of influence on the steel business.

ELECTRIC EARNINGS

October—		Increase
ELECTRIC LIGHT & POWER CO. OF ABINGTON & ROCKLAND		
Gross	$13,464	$2,092
Net	3,640	1,187
Surp over charges	3,204	949
THE LOWELL ELECTRIC LIGHT CORP.		
Gross	$37,343	*$174
Net	10,446	*1,803
Surp over charges	10,200	*921
PENSACOLA ELECTRIC CO.		
Gross	$25,390	$640
Net	9,630	720
Surp over charges	2,390	*133
COLUMBUS ELECTRIC CO.		
Gross	$54,378	$5,612
Net	31,089	4,757
Surp over charges	6,048	*7,480
BATON ROUGE ELECTRIC CO.		
Gross earnigs	$15,028	$1,718
Net	5,033	*644
Surp over charges	2,908	*1,039
SAVANAH ELECTRIC CO.		
Gross	$69,381	$5,496
Net	21,727	6,481
Surp over charges	†1,074	14
BLACKSTONE VALLEY GAS & ELECTRIC CO.		
Gross	$116,100	$2,962
Net	41,168	*2,220
Surp over charges	23,704	*2,963
JACKSONVILLE TRACTION CO.		
Gross	$57,663	$10,044
Net	2,315	5,089
Surp over charges	9,248	2,195
HOUGHTON COUNTY TRACTION CO		
Gross	$22,216	*$2,637
Net	8,925	*2,725
Surp over charges	3,319	*2,654
EDISON ELECTRIC ILLUMINATING CO. OF BROCKTON		
Gross	$38,685	$3,364
Net	14,014	1,522
Surp over charges	11,392	1,068
HOUGHTON COUNTY ELEC. LIGHT CO.		
Gross	$24,998	*$1,372
Net	12,630	*113
Surplus over charges	9,144	*390
KEY WEST ELECTRIC CO.		
Gross	$12,982	$386
Net	6,610	1,871
Surp over charges	4,020	2,067
TAMPA ELECTRIC CO.		
Gross	$73,998	$8,358
Net	33,086	1,178
Surp over charges	28,498	1,115
CAPE BRETON ELECTRIC CO., LTD.		
Gross	$36,794	$5,661
Net	18,042	3,248
Surp over charges	11,961	2,786
FALL RIVER GAS WORKS CO.		
Gross	$51,626	$6,237
Net	16,000	236
Surp over charges	14,280	*781
BROCKTON & PLYMOUTH STREET RAILWAY CO.		
Gross	$9,315	*$279
Net	550	*1,022
Surp over charges	†476	*1,019
DALLAS ELECTRIC CO.		
Gross	$226,968	$24,240
Net	105,957	7,019
Surp over charges	79,464	5,168
SIERRA PACIFIC ELECTRIC CO.		
Gross	$54,084	*$1,567
Net	31,781	*3,606
Surp over charges	24,754	*5,038
NORTHERN TEXAS ELECTRIC CO.		
Gross	$201,479	*$88
Net	100,362	*11,495
Surp over charges	76,196	*10,721
GALVESTON-HOUSTON ELECTRIC CO.		
Gross	$193,411	$17,962
Net	78,533	7,498
Surp over charges	43,039	5,729
PUGET SOUND TRACTION, LIGHT & POWER CO.		
September—		
Gross	$717,282	$33,062
Net	312,228	13,567
Surp over charges	137,854	7,238

*Decrease. †Deficit.

LIGHT DEMAND FOR PIG IRON

PHILADELPHIA—Demand for pig iron is weak at all leading selling points. Cast iron pipe plants are inquiring for some fairly large tonnages, but in other lines demand is light.

During the past 30 days drop in price of foundry grades has ranged from 25 to 50 cents per ton; basic about 90 cents; bessemer about 25 cents.

About 300 tons of English low-phosphorus iron have been sold at Philadelphia on basis of about $21.50, delivered in eastern Pennsylvania. Sales of domestic low phosphorus have been made at about $22, Philadelphia.

OLD COLONY GAS COMPANY

The Old Colony Gas Company reports output for the first five months of the present fiscal year 26,706,000 cubic feet, compared with 18,254,000 cubic feet for the same period last year, an increase of 46.3 per cent.

TRUNK LINES RESULTS FOR CURRENT YEAR

Gross Earnings of Pennsylvania and New York Central Establish New High Records, but Net Returns Are Smaller

SOME COMPARISONS

With only two months now remaining to be reported, it is evident that the two big trunk lines—Pennsylvania and New York Central—will establish new high records of gross earnings in the fiscal year to end Dec. 31, but that net on both systems will show a startling shrinkage compared with last year.

The Pennsylvania lines in October recorded only a slight increase in gross earnings over the same month of the previous year, the gain being $497,972, or 1.4 per cent. The Vanderbilt lines, on the other hand, showed a loss of $304,962, or slightly over 1 per cent. Both systems exhibited sharp decreases in net earnings for the month—over $2,000,000 for the Pennsylvania lines and over $3,300,000 for the Vanderbilts.

The 10 months' record is still more impressive. Up to the end of October the Pennsylvania lines were $20,049,903, or 6.5 per cent, ahead of the same period of the previous year in gross earnings, but in net, after taxes, they were $8,72,371, or nearly 12 per cent behind 1912. Similarly the Vanderbilt lines increased their gross earnings by $20,568,298, or 8.9 per cent, but reported a loss in net of $4,233,757, or 7.3 per cent.

The following tabulation gives the earnings of the two systems for October and 10 months, together with the percentage of increase over the previous year:

Penn lines:	1913	Decrease	%
Oct gross	$35,613,121	*$497,972	*1.4
Net	7,070,545	2,070,752	22.7
10 months gross	328,254,691	*20,049,903	*6.5
Net	61,840,960	8,372,371	11.9
Vanderbilt lines:			
Oct gross	26,809,457	304,962	1.1
Net	5,215,322	3,352,889	39.1
10 mos gross	250,696,117	*20,568,298	*8.9
Net	53,199,687	4,233,757	7.3

*Increase.

Ever since February Pennsylvania comparisons being made with the big earnings of 1912 have been registering drastic losses in net, notwithstanding substantial increases in operating revenues. The Vanderbilt lines maintained consistent gains in net until June, when the tide set strongly in the other direction.

It is an interesting fact that the parent companies of both systems have done relatively better than the systems as a whole. New York Central railroad for the 10 months, for instance, shows a gross gain of $7,784,040, or 8.6 per cent, over the previous year and an increase of $1,305,274, or 7.1 per cent in net. Pennsylvania railroad's record is not quite as favorable, showing as it does a gain in gross of 7.5 per cent and a loss in net of 2.8 per cent.

BORROWINGS BY MUNICIPALITIES DURING NOVEMBER

Bond and note issues of New England states and municipalities, in which Boston bond houses were interested as bidders, totaled $6,212,200 for November. The single issue of $4,000,000 state of Connecticut 4s accounts for nearly two thirds of the total, and temporary loans were negotiated aggregating $1,080,000.

The following table shows the detail of the various sales, and excepts of course any issues that may have been privately disposed of:

City:	Amount	Rate%	Maturity	Price
Worcester	$280,700	4	5½y av	101.089
Conn state	4,000,000	4	22y 8m	100.271
Gloucester	30,000	4	5½ av	101.083
W Htfd. Con	300,000	4½	30	102.31
Newport, R I	70,000	4½	7½ av	101.35
E Longm'dw	34,500	4½	12 av	106.39
Northampton	35,000	4	4 av	100.728
Everett	16,000	4½	4.4 av	102.740
Revere	15,000	4¼	8 av	103.4
New Bedford	55,000	4	4½ av	100.51
Narr'gst, R I	40,000	4½	6½ av	99.07
Stamf'd. Con	30,000	5	25	109.56
Newport, R I	35,000	4½	4 av	100.69
Essex county	241,000	4@4½	4.8 av	101.098
Total	$5,132,200			

Temporary loans (one year or less): Salem, $120,000, 3.68 per cent discount, plus $2.25; Lawrence, $200,000, 3.86, plus 35 cents; Pittsfield, $50,000, 3.54, plus 10 cents; Melrose, $40,000, 3.82; Malden, $300,000, 3.95; Woburn, $20,000, 4.07; Woonsocket, R. I., $350,000, 5.23 for $200,000, 5.36 for $150,000. Total, $1,080,000.

SHORT TERM NOTE MARKET

Trading has not been particularly heavy in short-term notes during the past week and prices have remained practically unchanged. The leading issues in which there is local interest are now quoted as follows:

	%	Bid	Asked	% Yield
Amal Copper Co.	5	99⅛	99⅝	5.20
Boston & Me	6	92	96	13.00
Chis Jc Ry Stk Yds.	5	98¾	99¼	5.45
Mass Electric Cos.	5	98½	99½	5.35
New Haven	6	99⅝	100	6.00
U S Smelting	5	99	99⅝	5.50
Un Fruit Co.	6	100⅜	100¼	5.60
Utah Co.	6	98	99½	6.15

REALTY TRUST COMPANY

NEW YORK—At special meeting of Realty Trust Company it was voted to increase capital stock from $1,000,000 to $1,500,000.

OPERATIONS OF TEXAS ROADS FOR TWELVE MONTHS

AUSTIN, Tex.—The reports to the railroad commission by the Texas rail lines show a total operating revenue of $102,781,530 for the year ended June 30, 1912, while for the year ended June 30, 1913, it was $116,460,375; the increase for the latter year was $13,678,844, being an average increase of something more than $1,130,000 a month.

The income from operation for the year ended June 30, 1912 was $21,063,408, while for the year ended June 30, 1913, it was $25,468,431, showing an increase for the latter year of $4,405,022. Thus the average increase in the revenue left in the honds of the carriers after the payment of operating expenses was more than $367,000 per month.

For the first three months of the current fiscal year, being for the months of July, August and September, 1913, incomplete and partial reports received show that the operating revenues have again increased at the average rate of about $170,000 a month.

In addition to their revenues from their business as carriers, the Texas lines had income from rents, joint facilities and the hire of equipment, from which they received for the year ended June 30, 1913, the aggregate sum of $3,969,796, and their gross corporate income for that year, after first deducting taxes and all transportation expenses, was $27,141,643. Of this sum the railroads paid $9,196,188 for rents, hire of equipment, joint facilities and other similar expenses, and had left $17,945,455 for interest and dividends. This would pay interest at 5 per cent on $358,900,108; or it would pay a 5 per cent dividend on capital stock for the same amount. But the original commission valuation of all the Texas lines is $157,348,185 and the estimated present valuation is about $229,000,000, on which the sum left with the railroads, as above stated, would pay interest at the rate of 7.8 per cent per annum.

RAILWAY EARNINGS

		Increase
CINCINNATI, HAMILTON & DAYTON RY. CO.		
Year ended June 30—		
Total oper revenue	$10,071,296	$245,075
Total oper expenses	8,061,995	744,737
Net oper revenue	2,009,306	*498,762
Taxes	430,419	32,744
Oper income	1,578,887	*531,506
Other income	207,437	1,780
Gross income	1,786,324	*529,717
Deductions	3,429,390	495,462
Deficit	1,643,066	1,025,179
***SOUTHERN RAILWAY**		
October—		
Oper revenue	$6,674,385	$336,189
Net oper revenue	2,347,036	107,648
Oper income	2,147,700	102,596
From July 1—		
Oper revenue	23,670,394	687,908
Net oper revenue	7,124,803	*393,236
Oper income	6,902,925	*417,363
NEW YORK, ONTARIO & WESTERN RY.		
October—		
Gross earnings	$776,934	*$24,491
Net earnings	156,909	*49,698
Surplus	40,891	*44,478
From July 1—		
Gross earnings	3,569,921	*56,055
Net earnings	1,075,922	*195,528
Surplus	599,313	*190,336
NASHVILLE, CHATTANOOGA & ST. LOUIS		
October—		
Oper revenue	$1,155,150	*$15,079
Oper income	267,715	*12,842
From July 1—		
Oper revenue	4,289,030	*102,789
Oper income	776,674	*157,259
RUTLAND		
October—		
Oper rev	$347,845	*$4,070
Net op rev	95,788	*10,888
Oper income	79,057	*14,826
From Jan 1—		
Oper rev	3,132,184	132,000
Net op rev	704,872	*52,036
Oper income	535,206	*98,658
GEORGIA SOUTHERN & FLORIDA		
October—		
Oper rev	$246,480	$27,403
Oper income	52,087	20,655
From July 1—		
Oper rev	848,527	45,549
Oper income	112,653	4,516
NORTHERN PACIFIC		
October—		
Total oper rev	$7,423,031	*$244,012
Net earnings	3,298,227	*340,214
Oper income	2,965,070	*378,344
From July 1—		
Total op rev	26,665,744	436,030
Net earnings	10,633,413	*328,898
Oper income	9,379,372	*516,030
LOUISVILLE & NASHVILLE		
October—		
Oper rev	$5,831,253	$440,300
Net op rev	1,952,021	319,275
Oper income	1,801,413	315,409
From July 1—		
Oper rev	21,142,238	1,424,339
Net op rev	5,879,174	229,873
Oper income	5,276,741	214,648
CHICAGO, MILWAUKEE & ST. PAUL RY		
October—		
Gross earnings	$9,246,434	*$163,644
Oper expenses	5,657,840	201,849
Net earnigs	3,588,594	*365,493
Outside operns	16,410	*5,071
Net revenue	3,605,004	370,564
Taxes	331,773	21,732
Net oper income	3,273,231	*392,296
From July 1—		
Gross earnings	33,533,185	14,012
Oper expenses	22,261,915	1,932,966
Net earnings	11,271,270	*1,918,957
Outside operns	145,109	17,341
Net earnings	11,416,379	*1,901,616
Taxes	1,394,946	153,222
Total oper income	10,021,431	*2,054,838
CHESAPEAKE & OHIO LINES		
October—		
Total oper revenue	$3,215,467	$107,847
Oper expenses	2,153,581	112,303
Net income	434,627	*61,234
From July 1—		
Total oper revenue	12,444,139	387,816
Oper expenses	8,258,262	357,067
Net income	1,574,745	*78,901

*Decrease.

CLEARING HOUSE

New York funds sold at the clearing house today at par.

Exchanges and balances for today compare with the totals for the corresponding period in 1912 as follows:

	1913	1912
Exchanges	$28,001,743	$36,365,895
Balances	1,300,044	1,649,521

United States sub-treasury shows a debit balance at the clearing house today of $193,721.

BUFFALO & SUSQUEHANNA

NEW YORK—Holders of about 95 per cent of 4 per cent bonds of Buffalo & Susquehanna have assented to reorganization plan recently adopted. Foreclosure sale will take place Dec. 4, when the property will probably be brought in by reorganization committee on behalf of bondholders.

CLASSIFIED ACCOUNTS
Audits and examinations of Accounts. Appraisals of values of Land, Buildings and Machinery. Reports and recommendations on economies in Factory operations. Financial and Cost Systems of Account.
THE AUDIT COMPANY OF NEW YORK
Auditing, Appraising, Efficiency, Systems
165 Broadway, NEW YORK 39 So. La Salle St., CHICAGO

WESTERN RAILROAD FREIGHT TONNAGE HOLDS UP WELL

Although Some Falling Off Is Noted in Merchandise Traffic Men Appear Amazed at Way in Which Business Is Maintained on Their Lines

CHICAGO—Traffic on western railroads during the past week held about steady with the comparative period of one year ago. The distribution of freight generally is largely of a diversified character although at the moment merchandise shows some falling off in sections while in some localities it is irregular. Traffic officials appear to be somewhat amazed at the way tonnage is holding up in the face of the slowing down tendency which is showing in business generally.

It was easier to find good authorities who were willing to talk in an optimistic way concerning the general business situation and in a number of instances it was stated that the seeming unrest at the present time appears to be largely a condition of apprehension rather than an actual fact. Some of the best judges regard the underlying situation as good and cannot help but feel that aside from politics and possible fear on the part of speculative interests there is really no cause to believe that the little disquietude shown at present can be more than temporary.

It was pointed out that the belief is growing that with the opening up of business the coming year and next spring there will be a return of that confidence which appears to be the only thing necessary and which will quiet the dismal forebodings. On the other hand, it was stated in some quarters that the present trouble is attributed to the inability of the railroad companies to earn sufficient money to provide for new equipment and the upkeep of right of ways. The railroads, under normal conditions, are naturally heavy buyers of steel rails and other steel and iron equipment, and with this buying capacity curtailed the effect on the steel industry is easily discerned and other lines of trade are affected by the curtailment of the buying power of the railroads under rate and other conditions which make that line of business profitable.

It is easy now to find business men who will admit that the middle West and contiguous territory has not suffered more than the normal recessions at this time of the year, in spite of the opinion which prevailed a few weeks ago to the contrary. It is a fact, nevertheless, that some large buyers have been making contracts rather sparingly and in small volume, but in the aggregate trade in a number of lines has been about as was expected. There appears to be a volume of business in nearly every section of sufficient magnitude to maintain a fairly satisfactory amount of industrial activity. The banks throughout the West are still very cautious about extending credits and this to a certain extent has brought up the question of a shortage in capital supplies which are said to be way under present requirements and that a number of corporations including the railroads, are restless under the impossibility at the moment to secure additional funds. The lack of capital supplies, however, is said to be a world-wide influence in the domestic as well as foreign business situation.

The dry goods trade held up well during the month of November and sales and collections showed a satisfactory gain over the corresponding month a year ago. The holiday idea has taken hold of buyers and at the larger distributing points the attendance of buyers was increased and is expected to be augmented during the coming week.

Jobbers, however, have not shown a disposition to load up beyond present requirements. Orders to cover spring business have started in well, with sales being equal to those of last year and shipments of merchandise bought some time ago are being rushed.

In the western iron and steel trade the leading mills are running considerably under full capacity and at such a limit have enough orders to carry them up to about the first of the year. Such price shading as has occurred has not brought in the anticipated volume of new business. The movement of coal, while fair, has been cut down somewhat by the mild weather of late. In other lines of trade a fair business was reported.

Railroads operating eastward from Chicago and St. Louis last week reported an easier car situation and about an even run of tonnage as compared with the same week last year. The movement of grain, grain products and packing house shipments was only fair, being somewhat lighter than of late, and there was some pulling down of shipments from the iron and steel industry. Most traffic men, however, feel that the condition is only a temporary one and that within a month or six weeks signs of improvement will be shown.

Westbound traffic is affected by the same influences, but taking everything into consideration the movement of freight is fairly well balanced. Officials say they note more or less hesitation in the industrial centers and that short haul shipments are lighter than of late.

Officials of southern railroads reported little change in traffic conditions on those roads, stating that a normal amount of seasonable tonnage from the South is moving at the present time.

FINANCIAL NOTES

Lackawanna railroad is to establish a system of monetary rewards affecting every employee, aiming at cooperative effort and sharing of benefits.

Despite a decrease of 700,000 tons during November, as compared with 1912, Lake ore shipments for the season have again broken all records.

Springfield Republican states that arrangements have been made with Boston bankers for supplying new capital for Stevens-Duryea automobile company.

Some authorities in Montreal think there will be a return flow of gold from Montreal to New York toward the end of December or at latest in January.

Failures for 11 months of this year number 12,881, with liabilities of $252,300,637, an increase of 3 per cent over last year and of nearly 1 per cent over the year 1908 as regards number, while liabilities are 40 per cent larger than in 1912, though 8.7 per cent smaller than in 1908.

The output of new companies with $1,000,000 or over in the eastern states, including increases in capital last month, involved only $77,800,000. This compares with $154,200,000 in November a year ago. Total of all companies incorporated during the past month with a capital of $100,000 or over, including all other states than those of the East, reached $124,632,000, against $222,855,000 in November a year ago.

London cable says: Increasing signs of industrial reaction are the further fall in copper and reductions made in iron and steel, the report of the Midland iron and steel wages board showing a selling price during September and October seven shillings lower—and though the output is increased, the financial results are worse. Scottish steel makers have cut export prices on ship plate five shillings per ton. New shipbuilding orders are falling off.

ROCK ISLAND IMPROVEMENTS

CHICAGO—Thomas B. Schumacher, chairman of the board of directors and of the executive committee of the Chicago, Rock Island & Pacific Railway announced that approximately $10,000,000 would be spent next year for improvements.

NOVEMBER INCORPORATIONS

ALBANY—In November there were incorporated here, 758 stock companies, having total capitalization of $26,342,000, compared with 803 in October, whose aggregate capital was $35,233,000.

SHOE BUYERS

(Compiled by The Christian Science Monitor, Dec. 3)

Among the boot and shoe dealers and leather buyers in Boston today are the following:

Albany, N. Y.—E. P. Fay; U. S.
Baltimore—S. Brown; U. S.
Butte, Mont.—C. F. Hoyt of M. J. Connell Mer. Co.; U. S.
Dubuque, Ia.—Edward Forgrave of Forgrave Bros.; U. S.
Fulton, N. Y.—E. L. Lamb of E. L. Lamb & Co.; Esex.
Fulton, N. Y.—F. E. Goodjon; U. S.
Havana, Cuba—J. M. Otero of Fernandez & Co.; U. S.
Jersey City, N. J.—M. Van Baalen; U. S.
Los Angeles—C. H. Baker; Tour.
Los Angeles, Cal.—Edgar Larson of Muse Ferris & Walker; Essex.
Los Angeles—Wm. Sander of Golden States Shoe Co.; Essex.
New Haven—F. H. Cullen; U. S.
New York—F. Koch of Standard Mail Order House; Essex.
New York—Ben Epstein of Greenhut-Siegel Cooper Co.; Essex.
New York—Mr. Oppenheimer of Frazen, Oppenheimer & Co.; Essex.
Philadelphia—M. P. Register of Litt Bros.; Essex
San Diego, Cal.—A. Berenson; U. S.
Springfield, Mass.—E. S. Shea of Lynch & Co.; U. S.

LEATHER BUYERS

Copenhagen—Peter Schmidt; U. S.
Fredericksburg, Va.—F. L. Green and E. A. Allison of Fredericksburg Shoe Co.; U. S.
Johnstown, Pa.—J. M. Evans; U. S.
Montreal, Can.—Mr. Lennon of L. A. Packard & Co.; Essex.
London, Eng.—E. S. Ward of Fisher, King & Co.; Tour.
Philadelphia—Frank J. Dougherty; U. S.
Racine, Wis.—H. C. Miller of Miller Co.; Brockton.

(The New England Shoe and Leather Association cordially invites all visiting buyers to call at its headquarters and trade information bureau, 166 Essex street, Boston. The Christian Science Monitor is on file).

BRASS TUBE PRICES

Base price of seamless brass tubes has been reduced to 19½ cents by manufacturers and not 19¼ cents as reported.

ATCHISON CAR LOADINGS

CHICAGO—Total loadings over the Atchison for November showed 122,960 cars against 130,698 in 1912.

$100, $500, $1000 BONDS
SOLD ON SMALL PAYMENT PLAN
Government, Municipal, Public Utility and Railroad. Pamphlet describing plan mailed on request. ROSS A. CORAM & CO., Investment Securities, 14 Kilby St., Boston, Mass. Phone 2743 Main.

6% Net FARM MORTGAGES
Secured by improved Washington farms. Securities examined by appraiser or director of our company and approved by finance committee. Value of security is from 2½ to 5 times the loan. We collect interest without charge. Write for Mortgage List No. 110 and references.
MECHANICS' LOAN & TRUST CO.,
Spokane, Washington

Leading Events in Athletics ⊛ Columbia Basketball

NEW YORK WILL HAVE BIG BOUTS WITH FOILS SOON

Amateur Fencers League of America Has Prepared Schedule Which Should Furnish Some Fine Sport for Swordsmen

START IN THIS MONTH

NEW YORK—Fencers in and around this city are going to be able to see some of the best fencing ever witnessed in this country this coming winter, according to the schedule of dates given out by the Amateur Fencers' League of America. The season will begin Saturday, at the New York Turn Verein, to be followed next week by a newly-instituted senior foil competition at the New York Athletic Club. Heretofore the fencing season has never begun until January.

The national championships will again be held in the grand ballroom of the Hotel Astor the latter part of April, and this will also include the women's championships, which were won last year by Mrs. W. H. Dewar of Philadelphia, and which proved popular.

The board of governors of the league have clearly defined the classifications of the fencer, beginning with the "prep" class, which includes those who have not fenced in any competition whatsoever; followed by the novice class, inclusive of those who have not won an individual prize in open competition. The next step is the junior class, to which are eligible those who have not won the gold medal in the national junior championship or a place in the national championship. The senior class includes medalists of the junior championship.

The most important changes in the rules require competitors to continue their bout until stopped by the judges either for a foul or a fair touch. The object of this is to do away with competitors passing any judgment whatsoever upon the sword's play. In dueling sword competitions there is a return to the chalked button at the point of the sword instead of the naked steel as heretofore.

George H. Breed of the Fencers Club is in correspondence with the English Fencing Association and it is likely that an international team competition will be held in this city the early part of the year. The schedule of national competitions to be held in this city follows:

Dec. 6, New York Turn Verein, soiree, fencing with foils; 15, at New York Athletic Club, senior foil competition, A. F. L. A. gold, silver and bronze medals.

Jan. 5, At New York Fencers Club, club team of three, each man to fence with a different weapon, foils, dueling swords and sabers, for A. F. L. A. three-weapon trophy; 8, at New York Athletic Club, foils competition, open to "preps," for president's prize, mask and glove; 12, at West Side Young Men's Christian Association, novice foils competition, for A. F. L. A. silver and bronze medals; 19, at New York Athletic Club, novice foils competition for president's foils; 26, at Fencers Club, a junior team championship, with sabers, for A. F. L. A. silver medallions.

Feb. 2, at New York Athletic Club, team championship, with sabers, for A. F. L. A. trophy and gold medals to winners; 9, at Fencers Club, junior team competition, with foils, for J. Sanford Saltus medals; 18, at Fencers Club, junior team competition with dueling swords, for Eddy cup and A. F. L. A. silver medals to winners; 21, at French Young Men's Christian Association, soiree for three weapons; 24, at Fencers Club, junior saber and dueling sword competition, for A. F. L. A. gold, silver and bronze medals.

March 4, at New York Turn Verein, junior championship, with foils, A. F. L. A. gold, silver and bronze medals; 9, at New York Athletic Club, three-weapon contest, with foil, dueling sword and saber, for president's medals; 16, at New York Tur Verein, team championship, with foils, for A. F. L. A. cup and gold medals to winners; 27 and 28, at New York Athletic Club, qualifying preliminaries for national championship, with foils, dueling swords and sabers.

April 1, at Fencers Club, women's junior championship, with foils, A. F. L. A. gold, silver and bronze medals; 4, at Fencers Club, interscholastic team competition with foils, A. F. L. A. silver medals to winners; 6, at Fencers Club, team championship, with dueling swords, for J. Sanford Saltus trophy and A. F. L. A. gold medals to winners; (date to be announced), at Hotel Astor, national championship finals, with foils, dueling sword and saber.

LONG ISLAND DIVISION

Jan. 31, at Bedford Branch Young Men's Christian Association, junior saber contest for Dr. T. A. Buys' medals.

Feb. 7, at Central Branch, Young Men's Christian Association, junior three-men team contest, with foils, for Manrique trophy.

March 19, at the Crescent Athletic Club, junior foils competition for Dr. T. A. Buys' medals.

April 4, at Crescent Athletic Club, Long Island division championship in junior foils; 16, at Crescent Athletic Club, novice foils competition for Crescent Athletic Club cup.

May 7, at Crescent Athletic Club, foils competition for Dr. De Witt C. Smith war trophy.

POLICEMEN GET THEIR BACK PAY

NEW YORK—Three policemen who took part in the Olympic games of 1912, 1908 and 1904 and four who participated in the last two years were ordered reimbursed by the board of aldermen Tuesday for the time they lost during their absence from duty.

They are M. J. Sheridan, J. J. Flanagan, J. J. Eller, Matthew McGrath, Egon Erickson, Simon Gillies and P. J. McDonald. They will receive a total of $2400.

HAS NOT CONSIDERED BROWN

CINCINNATI—In response to a report from Chicago that Mordecai Brown, former Chicago pitcher, was being considered as a successor to J. B. Tinker as manager of the Cincinnati Nationals, President A. G. Herrmann, president of that club, stated Tuesday night that he had not been considered for the place.

YALE IS PLEASED WITH ELECTION OF N. S. TALBOTT

First Sheffield School Student Named to Head Blue Varsity Eleven Since C. D. Rafferty

NEW HAVEN—Yale undergraduates are today much pleased over the announcement that Nelson S. Talbott '15S, star tackle on this year's varsity football team has been selected to lead the Blue eleven of 1914. The selection was made at the annual banquet of the eleven which was held Tuesday and marked the official closing of the season of 1913.

The new captain has played on the Yale team two years. At left tackle his work has been exceptionally good this fall. He prepared for Yale at Hotchkiss school, as did Capt. Arthur Howe and Capt. Henry H. Ketcham.

Of the regulars who attended the banquet Talbott, Ainsworth, Carter, Wilson, Guernsey and Knowles are the only ones who will return next fall. Of the substitutes, Cornell, Wiser, Brann, Loughbridge and MacLeish will be back.

Football hopes appeared much brighter when it was announced that Ainsworth, star halfback on the team this season, has served notice on the authorities of the Sheffield scientific school that he intends to take a four-year course instead of the regular three-year course. Thus he becomes eligible for the Yale team next fall. Ainsworth, Knowles and Guernsey will give Yale the same backfield another year.

Captain-elect Talbott is the first Sheffield scientic school man to be captain since C. D. Rafferty in 1903. Talbott is very popular and a member of the Cloister Club and Book and Snake. He would have played on the freshman team two years ago had not Director Chittenden put the whole class on probation for the Sheff freshmen riot.

Talbott is 21 years old, weighs 189 pounds and is six feet tall.

SIDELINE NOTES

The University of Nebraska football team has elected Max Towle of Lincoln as captain for 1914. He is quarterback.

—ooo—

N. S. Talbott appears to be a very popular choice at Yale for football leader. He will have a hard job ahead of him developing a championship eleven.

—ooo—

Should W. S. Langford, who has had the position of refereeing the Yale-Harvard-Princeton games during the past several years, have to give up the work on account of increased business affairs, it would take from the gridiron one of the best referees that has ever officiated.

—ooo—

To the names of Brickley and Trafford as being the only players ever to kick five field goals in one game should be added that of Walter Eckersall, the former University of Chicago quarterback. He performed this feat twice, once against Illinois and once against Nebraska. Curiously enough it is not officially recorded.

SYRACUSE TRIP FOR HARVARD MEN

At a meeting of the athletic committee held Tuesday night, it was voted to allow the varsity hockey team to make a trip to Syracuse during the holiday recess, playing four games, two with the University of Ottawa. The team will be the guest of Captain Willetts during its stay.

There will also be two games played before the vacation in the Boston Arena, one Dec. 6 with the Boston A. A., and the other Dec. 13 with the Institute of Technology. The appointment of J. S. Fleek '15 of Newark, O., as assistant manager of the hockey team was approved.

U. OF P. FOOTBALL MEN GET LETTERS

PHILADELPHIA — Twenty-one members of this season's University of Pennsylvania football team are now wearing the varsity "P" as awarded by the board of directors of the athletic association here Tuesday afternoon.

The players who won their varsity letters for participating in either the Dartmouth, Michigan or Cornell games were Captain Young, Simpson, Minds, Marshall, Journeay, Peden, Balcom, Murdock, Crane, Carter, Wolfe, Harris, Koons, McCall, Merrill, Bolger, Hill, Avery, Tighe, Russell and Kelly.

JOHNSON COMES EAST FOR SALE

CHICAGO—President B. B. Johnson of the American League will leave for the East Sunday and he intimated today that the stock transfer that has been heralded as taking Garland Stahl, J. R. McAleer and R. B. McRoy out of the Boston American team will be completed during the trip.

McRoy and Stahl, who are in Chicago, profess ignorance of the deal.

LEISEY ELECTED CAPTAIN

ALLENTOWN, Pa.—John Leisey has been elected captain of the Muhlenberg College basketball team and the candidates have begun practise.

WOLVERINES' FAMOUS LINE PLAYER

MILLER PONTIUS '14

End and tackle of University of Michigan elevens of 1911, 1912, 1913

POWER BOAT MEN TO MEET FRIDAY AT NEW YORK Y. C.

A conference of the committee having in charge matters pertaining to the proposed United States power squadron, has been called for next Friday night at the house of the New York Yacht Club. This conference will formulate a report to be submitted to 60 yachting organizations scattered along the coast and on the lakes, following out a scheme inaugurated by the power squadron of the Boston Yacht Club.

Since the preliminary meeting several weeks ago, when a conference of delegates was addressed by a representative of Assistant-Secretary Roosevelt, many congratulatory letters have been received by N. L. Stebbins, secretary of the Boston Yacht Club's squadron, and by Roger Upton, commander of the organization. It is believed this movement will result in a volunteer naval reserve manned by officers and crews of power craft enrolled in the pleasure fleet.

At Friday's conference a design of a distinctive flag may be decided on subject to approval by naval officers. This flag may be the conventional yacht ensign with coloring changed, thereby following in its characteristics the flag flown by officers of the royal naval reserve of Great Britain. The pennant adopted recently by the power squadron of the Boston Yacht Club to signify that owners have successfully passed an examination for proficiency and have been awarded a certificate, is hardly acceptable to the department as not easily seen.

A conference of delegates of clubs interested in a naval reserve will take place at the New York Yacht Club next month.

WILLIAMS PLANS INSTRUCTOR FOR ATHLETIC TEAMS

WILLIAMSTOWN, Mass. — Williams College students are today much interested in the plan which is under way at that college to have the supervision of all of the athletic teams put under one instructor. Although the matter is still in a preliminary state and there is no certainty regarding it, there was a general discussion of it among the students Tuesday night, when it first became known.

The athletic council, which has charge of all matters pertaining to athletics, has not yet considered the proposition, which probably will come before it at the next meeting. It is the plan to establish a position of athletic instructor, whose duties will be to give instruction to all of the athletic teams, and who would take the place of the various coaches that are engaged each year for this work.

F. J. Daly, the Yale football captain of 1910, who coached the football team this year, is mentioned for the place. He has proved to be one of the most popular coaches ever at the college. He was in Williamstown Tuesday, but if his business was in connection with the proposed plan it was not made known.

HAWLEY AND DOYLE WIN MATCHES

NEW YORK—Dr. H. W. Hawley and M. J. Doyle were the winners in Tuesday's play of the national class C 18.2 balkline amateur billiard championship tourney. The first named defeated E. T. Appleby 200 to 121, and Doyle won from I. I. Lewine 200 to 168.

RATIONAL GOLF

By STEVEN ARMSTRONG

After having quoted a description of the Chantilly course to show that golf on the European continent must now be taken seriously, it is with further interest that we learn that in the opinion of many of the professionals who competed in the Belgium championship just after the French, that the course at Lombartzide is by far the best they have played on the continent. Variety seems to be its chief charm, and the country is said to be ideal from a golfing point of view. One who ought to know says the land bears a resemblance to that at Princes and Sandwich, with a hint of Littlestone thrown in. The sand hills of Prestwick and its undulations are duplicated by nature on this fine Belgium course where one must drive straight and far if one has any hopes of keeping in the 70s, in spite of the fact that the total length is only a little over the 6000-yard mark.

Tom Ball, this year's winner of the Belgium championship, is one of the best of golfers. The first time I ever saw him play was at Sandwich, in the British open, when he was partnered with Braid. As the plucky little Raynes park professional at that time was not nearly as well known in America by reputation as he deserved, we all felt somewhat surprised at the way in which he held his more famous partner during the round. I for one was greatly impressed with the easy, graceful swing and the accuracy of his short game, and having seen him play frequently since, my opinion of his game has grown higher and higher. I am quoting an editorial this week from H. H. Hilton on the subject of the rising generation, and fully agree with what he says about Ball and Duncan. Had these men not been opposed by the irresistible triumvirate, they should have won their way to the foremost places long ago.

Few golfers are as consistent as Tom Ball and he is one of the few professionals who are really very fine putters. Ball, Park, White, Massey and Sherlock are decidedly the leaders of their compatriots in this respect.* (Considering that Massey learned his golf from Ben Sayers this word "compatriots" may be permitted in this case). Yet Ball's only mistakes in the Belgium championship this year were two or three missed putts. Otherwise he seemed for the time being to be a veritable golfing machine, incapable of making mistakes. Braid was back on his old game again and also played magnificent golf, losing only one stroke.

Tom Ball made extraordinary progress in regard to the places he won in the British championship from 1906 when he was fourteenth, 1907 when he came seventh, to 1908 where he finished second. Runner-up to Taylor at Deal in 1909 he showed what he could do in match play by defeating Herd in the final of the News of the World tournament by 7 and 5 in the 36 hole match the same year. At Deal he had broken the record of the course by getting a 71 and at Mairfield in 1912 he again made a new record while in the qualifying round covering that long and difficult course in the wonderful figures of 68.

In the match play competition the next day Braid was irrestible. This competition was open only to the first four in the championship. Braid beat Rowland Jones by 6 and 4 while Ball disposed of Jean Grassiat by the same figures. Then Braid met Ball in the final in the afternoon and proved himself greater than ever by winning by 7 and 6. Ball was really playing good golf but as Hilton says, "the man who can hold James Braid when he is at the top of his form and fortune is on his side, is not yet born." Braid did some most difficult things during this match in the way of holing out.

C. H. EBBETS ELECTED PRESIDENT

NEWARK, N. J.—Charles H. Ebbets, Jr., son of the president of the Brooklyn National league club, has been elected president of the Newark club, 1913 champions of the International league. Ebbets succeeds George L. Solomon.

ST. PAUL BUYS PITCHER WORKS

INDIANAPOLIS, Ind.—Pitcher Ralph Works, who came to the Indianapolis club last season from the Cincinnati club, was sold Tuesday to St. Paul.

FINE SCHEDULE IS ARRANGED FOR HARVARD TEAM

Baseball Nine Called Upon to Play Thirty-One Contests With Possibility of One More

That the Harvard varsity baseball team has one of the best schedules for next year that has yet been prepared for a Crimson nine is today the opinion of those who have studied the one made up for 1914 and approved by the Harvard authorities Tuesday night.

The schedule calls for 31 games, with a possibility of one more in case of a tie with Yale.

Three dates are still pending and will be filled after further negotiations with teams that are now under consideration. Two of these dates are April 7 and 9. Usually the season has been opened with a game with the Boston Americans at Fenway park, and this arrangement will presumably be followed again if the teams can arrange a date.

There is another unsettled date in the vacation schedule, to be filled by some southern team. Seven games are scheduled, one for each day of the vacation trip. The open date is the Monday starting the vacation week.

This year's schedule is two games longer than that of last year. There are several changes, the ones that were not on the schedule last year being Massachusetts Agricultural College, University of Virginia and Fordham. Two games each will be played with Georgetown, University of Pennsylvania, Brown, Holy Cross and Yale.

The full list of dates follows, with games being played at home unless otherwise stated:

April 7, pending; 9, pending; 11, Massachusetts Agricultural College; 14, Bowdoin; 16, Maine; 18, West Point at West Point; 20, pending; 21, Catholic University at Washington; 22, Annapolis at Annapolis; 23, Georgetown at Georgetown; 24, Georgetown at Georgetown; 25, Columbia at New York; 28, Bates; 30, Virginia.

May 2, Syracuse; 5, Lafayette; 7, Colby; 9, Amherst; 12, Fordham; 14, Vermont; 16, Pennsylvania at Philadelphia; 20, Holy Cross at Worcester; 23, Princeton; 27, Dartmouth; 30, Brown at Providence.

June 3, Williams; 6, Brown; 10, Holy Cross; 13, Pennsylvania; 16, Yale at New Haven; 17, Yale; 20, Yale at New York in case of tie.

RIFLE TEAM FOR MAINE UNDER WAY

ORONO, Me.—Active preparations for the picking of a rifle team to represent the University of Maine in the national championship matches of the year are now in progress. The individual competition matches began Nov. 24 and will continue for three weeks. From the results of these matches company teams of five men each will be picked as well as a trial varsity team of 10 men. At any time any man may challenge a member of the varsity team to a match, and if victorious may take his place on the team.

Lieutenant Glass, in charge of military tactics at the university, has offered a trophy to the man who has the highest average at the end of the year. Last year the university was represented in the national matches for the first time, and this season a special effort is to be made for a high standing.

WILLIAMS MEN OUT FOR HOCKEY

WILLIAMSTOWN, Mass. — Twenty-four men have come out in response to Captain Rogers' call for candidates for the hockey team. The squad had its first practise Tuesday afternoon on the board track, where the workouts will be held daily until the rink can be used.

Four veterans remain from last year's team. McNamee, at point; Gillette, at rover, and Swain, at right wing, should prove the strength of the seven. Michael will be missed this season.

M. I. T. ELECTS F. L. COOKE

F. L. Cooke '15 of Hinkley, Me., has been elected captain of the Massachusetts Institute of Technology cross-country team for next year. He finished ninth in this year's intercollegiate cross-country championship and third in the New England A. A. U. 10-mile event.

COYNE TO LEAD W. P. I. ELEVEN

WORCESTER, Mass.—Thomas Coyne of Marlboro, a junior at Worcester Polytechnic Institute, was unanimously elected captain of the football team for 1914 at a meeting of the "W" men Tuesday. Coyne has been playing left halfback on the '13 team.

BURRITT TUFTS MANAGER

MEDFORD—H. W. Burritt '15 of Detroit was unanimously elected manager of the Tufts football team for next year at a meeting Tuesday of the Tufts A. A. Burritt was assistant manager this year. He is a member of the Alpha Tau Omega fraternity.

SEES FEDERAL LEAGUE MEN

KANSAS CITY—J. B. Tinker, former manager of the Cincinnati National league baseball team, held a conference with men interested in the local Federal league team here Tuesday, but nothing was given out regarding the result of the meeting.

DR. HERSCHMANN SAILS

NEW YORK—Dr. Otto Herschmann, the Austrian Olympic commissioner, who has been here studying the American system of athletic training for the last three weeks, sailed for home Tuesday on the steamer Kronprinzessin Cecile.

COLUMBIA WILL PUT STRONG TEAM ON FLOOR FRIDAY

Chances to Turn Out Championship Squad This Season Are Considered to Be Bright—Open With N. Y. University

MANY VETERANS OUT

NEW YORK—Prospects of turning out a championship basketball team at Columbia University this winter now appear to be quite bright. The squad has been practising for several days now and will open its season of 1913-14 Friday with the New York University five as the first opponent.

Because of the rearrangement of the intercollegiate league schedule all of Columbia's games before the holidays will be with teams not members of the league, and the first league contest will come after Dec. 25. By this plan Columbia in its preliminary games expects to try out all of its new material and round the five into shape.

Columbia is better off, perhaps, than any other member of the league in having practically every man of its last year's team back on the floor, with the exception of Sandford Jaques, the captain, who will not play at all this season. Reynold Benson, C. E. Lee and Captain D. Meenan are the nucleus around whom Coach Harry Fisher will build up his 1914 team.

Meenan was not in the best of condition last winter, but this year Coach Fisher expects him to be a star of the team. Benson will probably hold down his place at forward, while Lee, who has been playing center in the practise games, will probably remain there right through the year. He is fast and active enough to be on the forward line, but there is dearth of good center material, so Fisher will probably have him play there in all Columbia's games.

For the other places on the team there are a number of capable substitutes from last year, including Burkhard, Lahey, Reynolds and Valentine. Reynolds may not earn a permanent place in the lineup, although he will be first substitute for the forwards.

Burkhard and Lahey were guards last year, and both have improved over their play of a year ago. Of the new material that Coach Fisher is working with, Lawrence Beatty, a brother of the former champion shotputter, is trying hard for a place at guard, while Van Buren and E. Lacey look like promising material for the forward line.

ROCKPORT CLUB IS ORGANIZED BY BOSTON GOLFERS

The Rockport Country Club was organized Tuesday by a group of prominent business and professional men of this city, and will be devoted mainly to golf, although other sports will be taken up as the club progresses. Seventy-eight acres of land have been secured at Rockport, and a nine-hole golf course will be laid out, later to be increased to 18 holes, and a clubhouse erected at a cost of $18,000. At the meeting of the organizers in the Sears building Tuesday, the following officers were elected:

Henry Dutton, Medford, president; Clarence Seamans, New York, vice-president; F. E. Smith, Winchester, treasurer, and G. D. Hall, Jamaica Plain, secretary. These officers, together with G. W. Harvey, Jamaica Plain; Charles Liffler, Cambridge, and J. E. Cotter, Hyde Park, form the board of directors.

ALIENS PROTEST ENTRANCE QUERIES

NEW YORK—A protest against the questions asked newly arrived immigrants at Ellis island, their answers to which often resulted in their being held ineligible to enter this country, was made at Cooper Union Tuesday night in the form of a conference which will be continued Friday night. Cyrus L. Sulzberger, president of the United Hebrew Charities, and other anti-restrictionists were speakers.

Louis Marshall, who spoke after Mr. Sulzberger, declared that the value of every adult male immigrant to this country is more than $2000 and that far from being overcrowded this country could accommodate 900,000,000 persons.

SCHEDULE FOR VIRGINIA NINE

CHARLOTTESVILLE, Va.—The University of Virginia baseball schedule for next spring includes a number of games with eastern college nines, both at Charlottesville and during the northern trip to be made in April and May. Yale, Cornell, Princeton and Amherst will meet the southern varsity nine on early training trips South. The schedule follows:

March 7, 11, 14, 18 and 21, Washington Americans; 27, Amherst.

April 2 and 3, Cornell; 8, Lehigh; 10, Princeton; 11 and 13, Yale; 14, Johns Hopkins; 15 and 16, Georgetown; 17, Virginia Military Institute; 18 and 20, North Carolina; 22, Trinity; 25, North Carolina; 28, Georgetown; 29, Princeton at Princeton; 30, Harvard at Cambridge.

May 1, Brown at Providence; 2, Yale at New Haven.

Oxford to Send Team to Pennsylvania Games

PHILADELPHIA — Oxford University will send a team from England to compete at the annual relay races under the auspices of the University of Pennsylvania here next April. A letter was received by F. B. Ellis, graduate manager of the games, Tuesday night, from A. N. S. Jackson, president of the Oxford University Athletic Club, accepting an invitation to participate.

Although Mr. Jackson's letter states that it has not been decided in which events the Oxford athletes will compete, athletic authorities here believe the English university will be represented in the four-mile championship relay event.

Oxford has three men capable of running the mile in less than 4m. 20s. They are N. S. Taber, formerly of Brown; Jackson, the Englishman who won the 1500-meter race at the 1913 Olympic games, and Rudd, the South African half-mile champion.

PICKUPS

Pitcher Fromme of the New York Nationals is spending the winter at Los Angeles.

—ooo—

Larry Pape, the former Boston American pitcher, has been bought from Buffalo by the Portland club of the Pacific Coast league.

—ooo—

It is expected that Gov. J. K. Tener of Pennsylvania, who is to be the next president of the National league, will toss the first ball used at Ebbets field, Brooklyn, next year.

—ooo—

It is interesting to note that although Boston was next to last in the National league batting averages, five of her players were in the .300 class. They were McDonald, Collins, Brown, Schmidt and Hess.

—ooo—

Leach, the former Pittsburgh National league outfielder, certainly played a fine game for the Chicago Cubs last year. According to the official averages he scored 99 runs, stole 32 bases and batted for .286.

—ooo—

It was a pretty race Luderus and Cravath had for home-run batting honors in the National league last summer. Cravath won out by one, getting 19 in all. Saier of Chicago was a good third with 14.

—ooo—

The latest man proposed for manager of the Cincinnati Nationals is none other than Roger Bresnahan, former manager of the St. Louis Nationals, and now with the Cubs. There is a good chance for the trade, as Tinker is willing to go back to Chicago and Bresnahan would probably be willing to try Cincinnati.

DINNER TONIGHT FOR TUFTS TEAM

MEDFORD, Mass.—Tufts student body will do honor to their "greatest football team" at a big banquet in Goddard gymnasium tonight. This dinner has been an annual custom for years, but this year the team has broken all records and there is plenty of cause for rejoicing. Moreover, the alumni have taken an unusual interest and a large number of the "old grads" will be present at the spread.

The speakers will be former Senator D. T. Montague '89, Rev. R. K. Marvin '96, Professor Karl Schmidt and Coach Charles Whalen '05M.

NICHOLSON SOLD TO PITTSFIELD

WILKESBARRE, Pa.—Pitcher Frank Nicholson of the local team, who was sent here by Philadelphia early last season, has been sold to the Pittsfield club. Announcement of the deal was made in an official bulletin from President John H. Farrell of the State League.

MY ONLY STORE
A. WARENDORFF
Fresh Flowers
FOR ALL OCCASIONS
AT MODERATE PRICES
We solicit mail orders and open charge accounts for responsible parties.
We guarantee satisfaction.
Broadway, bet. 28th and 29th Streets, New York City
Two Phones. 89 and 2563 Madison Sq.

FOR THE SAME MONEY
We can usually give a better value in MEN'S SHOES than stores not so fortunately situated as we. There's a reason for our being out of the high rent district—66 years in one location.
HATHAWAY'S
SHOE SHOP
52 MERCHANTS ROW
BOSTON, MASS.

FLOWERS
Delivered Anywhere in U. S. at One Hour's Notice
Penn the Florist
37-43 Bromfield St.
Members Florists' Telegraph Delivery Ass'n
Phone 838 Ft. Hill

THE HOME FORUM

THOREAU'S RESCUED VERSES

F. B. SANBORN has told how he found, in Thoreau's bound copy of the Dial, a sheet of verses by Thoreau which it was judged had been copied from the latter's note books. Thoreau was habitually careless about publishing his poetry. Not until many years after it was written was "Sic Vita," supposed to be his earliest verse, published in the Dial. In more romantic manner was it first submitted to other eyes than his own, being wrapped about a bunch of violets secured by a straw and thrown in at a lady's window. Those poems that were incorporated as part of the text of his essays found print; in the case of others it was left chiefly to the kind offices of friends to rescue them from oblivion.

On this loose sheet were several poems, among them "Inspiration" and "Prayer." The former contains but four lines, but is Thoreau-esque in style and explanatory of the view he held of his own utterances.

"If thou wilt but stand by my ear
When through the field thy anthem's rung,
When that is done, I will not fear
But the same power will abet my tongue."

The poem "Prayer" formed part of an essay by Emerson, which led to an impression that Thoreau had written the essay also. This is the poem:

"Great God, I ask Thee for no meaner pelf
Than that I may not disappoint myself;
That in my conduct I may soar as high
As I can now discern with this clear eye;
That my weak hand may equal my firm faith,
And my life practise more than my tongue saith;
That my low conduct may not show,
Nor my relenting lines.
That I Thy purpose did not know,
Or overrated Thy designs."

City Organists

The post of city organist as it exists in Atlanta, Ga., is an interesting descendant of the time when the great musicians were organists to some king or prince and subsisted largely by this lofty patronage. To be municipal organist means in Atlanta that you play at the municipal concerts in the city auditorium in free concerts for the people. A Chicago man has lately been called to this post in Atlanta. Pittsburgh also gives organ concerts, but they do not seem quite so municipal in character for they are given in Carnegie music hall like any other concert, though the city provides an official organist. The interest in organ recitals is advancing in Boston, in Portland, Me., and in some western cities. In many cases the effort is to make the program sufficiently popular to draw audiences, even while music of the great composers is interspersed. In Boston an auditorium can be filled for an organ concert with a strictly classical program, as the music of good composers is called whether it is of yesterday or a hundred years ago.

Early Champions of Education for Women

Writing to her husband during his Paris sojourn Abigail Adams said: "I can hear of the brilliant accomplishments of any of my sex with pleasure and rejoice in the liberality of sentiment which acknowledges them. At the same time I regret the trifling, narrow, contracted education of the females of my own country. I have entertained a superior opinion of the accomplishments of the French ladies ever since I read the letters of Dr. Shebbeare, who professes that he would rather take the opinion of an accomplished lady in polite writing than the first wits of Italy. . . . But in this country you need not be told how much female education is neglected nor how fashionable it has been to ridicule female learning; though I acknowledge it my happiness to be connected with a person of a more generous mind and liberal sentiments. I cannot forbear transcribing a few generous sentiments which I lately met with upon this subject.

"'If women,' says the writer, 'are to be esteemed our enemies, methinks it is an ignoble cowardice thus to disarm them, and not to allow them the same weapons we use ourselves; but if they deserve the title of our friends, 'tis an inhuman tyranny to debar them of the privileges of ingenuous education . . . Nor need we fear lest we lose our empire over them by thus improving their native abilities; since where there is most learning, sense and knowledge, there is always observed to be the most modesty and rectitude of manners.'"

GERMAN EMPEROR'S SPECIAL TRAIN

THE Kaiser's railway train is composed of six coaches, each weighing about 60 tons. Four of the coaches are reserved for the Emperor and his suite and the two others are for the kitchen and offices. The coach in which is the Kaiser's personal saloon is the second in the train and is 20 meters long. It contains besides the saloon his bed and dressing rooms. Adjoining these two rooms are the bathroom and the sleeping room for his attendants. The next two coaches are reserved for the Kaiser's suite, then follows the dining car with the kitchen. The last coach is used for the engineer, who has accompanied his majesty on all his railway journeys during the 25 years of his reign. This coach contains all the apparatus for the control of the train and the line. The luggage belonging to the Emperor and his suite is stored in the officials' cars, where the Kaiser's two dachshunds Waldl and Hexl also have their quarters. The Kaiser's saloon is eight meters long and nearly half as broad. It is panelled with the wood of a very old cedar from Mt. Lebanon, which the ex-Sultan Abdul Hamid of Turkey presented to the Kaiser. The floor of the saloon is of black wood taken from the piles of a gigantic wooden bridge, built across the Rhine by Julius Caesar in the year 55 B. C. The ceiling is decorated with a design representing the six great German rivers.

Land Shifts Up and Down

According to the state forester of Washington, there is a piece of land in that state, three by five miles, situated a few miles back from Stevenson, on the Columbia river in Skamania county, that absolutely refuses to remain stationary. Part of this land is the property of the state. One man living within five miles of Stevenson planted his garden in a fertile little area, just below the house. A year later he planted in the same spot which nature meanwhile had elevated to a position considerably above the house.

It is believed there may be a subterranean lake over which the ever-shifting area lies. The sinking earth would exert pressure enough to cause the surface disturbances. As the shifting surface is comparatively level the phenomena cannot be explained on the basis of slides. —Newark (N. J.) News.

FULNESS OF CHRISTIAN SCIENCE HEALING

WRITTEN FOR THE CHRISTIAN SCIENCE MONITOR

A CALM and judicial study of material methods of healing from the earliest times down to today can leave but one impression—that they have always been unsatisfactory. Yet one can but admire the extraordinary devotion and the patient research shown by all who during the ages have sought to mitigate or prevent physical suffering and postpone, if not overcome, death. The world smiles today at many of the curative systems of our forefathers, yet it welcomes efforts that are still based upon the belief that disease is inherent in matter—a belief that entirely overlooks the real cause. The one burst of sunshine in all the story of attempts to heal is the demonstration of spiritual law by Christ Jesus. For a short period there was witnessed a glorious manifestation of the power and willingness of God to come to the help of mankind and if we were not cognizant of the waywardness and obtuseness of mortal thought we might be surprised that this clear revelation of Truth was so soon obscured by a return to material beliefs and practise. But we may rejoice that God never forgets His children, and that, as the Discoverer and Founder of Christian Science says in the text-book, "Science and Health with Key to the Scriptures," "Divinity is always ready. Semper paratus is Truth's motto" (p. 458). Truth is unchangeable, always the same, because God is Truth, and it is one's privilege in these days to know, with a clearer knowledge than ever before, that it is only the operation of Truth that can bring mental and bodily harmony in its fulness to suffering mortals.

Objection is often raised to Christian Science because of the boldness of its healing claims. These, it is alleged, are too audacious, if not too good, to be true. When once it is understood upon what basis this Science operates it is seen that in every possible respect it differs from, and cannot in any way be compared with, any other system. For it is simply the impersonal manifestation of Truth. It finds thousands of men and women in the condition described by Jesus in the words "whom Satan [evil] hath bound," and it releases them in the only effectual way, that is, by divine power. It is in striking contrast to all other systems in this one important respect—it recognizes that the origin of all disease is mental, and therefore that drugs, having no inherent power or intelligence, cannot by their very nature really heal. More than this, Mrs. Eddy maintains, in accordance with her logical way of proving the Scriptural foundation of Christian healing, that drugs are directly harmful because they deter men from relying upon God, and turn their thoughts away from the spiritual to the material. If it were possible to conceive that God's children could not look to Him with confidence when they are sick and be assured that as divine Mind, omnipotent and omnipresent, He will come to their help, then there would be a grievous mistake somewhere. But there has been no mistake. In every country on the globe today there are witnesses who can testify to the healing power of divine Love. They have cast aside forever all the old so-called remedies and have found that Truth overcomes and destroys error.

Experience shows that most people are impelled to resort to Christ healing by failure in other directions, and after having undergone much suffering. Their one regret is that they did not trust in God in the first instance. Why they did not was that they were blinded either by ignorance, by prejudice, by traditional beliefs, or by environment. Yet when they are healed all these obstacles disappear. Truth has done its work; it has displaced error by showing the nothingness of error. If sickness were real, if it were the desirable product of good, then it would be part of the divine economy. But few contend that this is so; rather is it admitted, even by those who have not accepted spiritual healing in all its fulness as demonstrated by Jesus and revived in Christian Science, that it should be possible to heal disease and restore the sick to health. Otherwise medical systems would be attempting the impossible. The impassable gulf between materia medica and healing by spiritual law, divine Principle, is that the one, dealing only with matter and its effects, maintains the sufferer in his condition of mental blindness, while the other arouses him to his real and true condition; it does not leave him where it found him. "To the Christian Science healer, sickness is a dream from which the patient needs to be awakened." "Tumors, ulcers, tubercles, inflammation, pain, deformed joints, are waking dream-shadows, dark images of mortal thought, which flee before the light of Truth" (Science and Health, pp. 417, 418). In this way Christian Science entirely disposes of the prevalent idea that disease is physical and therefore it does not attempt to cure by resorting to matter in any form. It is spiritual in essence and in operation, and recognizes no power other than the creator of all good—the Life of man.

In awakening the sufferer from the mortal dream of sickness, Christian healing not only bestows upon him the boon of health, but it gives him sight by which he begins to perceive all things in a newer and truer light. Among the many things that he learns is that mortal mind is not regenerative, and that we must look always to divine Mind for every blessing, for help in times of need, for guidance in the hours of perplexity. This leads almost unconsciously to true prayer. Many a man has given up prayer because he has not prevailed with God as he thinks. But the prayer of understanding, based upon right desires, always achieves its object. It is fully conscious that divine supply is ample for all human wants, and that harmony and peace between God and man is a normal condition. Healing, therefore, as the result of implicit trust in God is not limited to dispersion of physical pain, but includes also the forgiveness, that is the destruction, of sin and the unfolding of that spiritual consciousness which knows the allness of God, good, and is an effectual barrier to all unrighteous thinking.

This is the answer to the objection sometimes heard that Christian Science lays too much stress upon physical healing. The very sense of gratitude when one is rescued from the bondage of suffering arouses a desire to recognize the source and bestower of this great blessing. That in turn leads to the acceptance of a truer concept of God and of His gracious dealings with His children. So there comes a desire to live the Christ life, that is, a life of practical devotion to all that is good for one's self and for one's neighbor.

EARLY INVENTORS OF LYNN

THERE are hundreds, yes thousands, of practical ideas and useful contrivings which have made labor light or lighter for people all over the world. They were often the work of this or that obscure workman, hardly known to fame unless his fellow townsmen have hunted him out to include in the town's roster of fame. Such an article lately published by the Historical Society of Lynn, Mass., gives a summary of the men who forwarded the early industry of the colonies and the infant states. The iron works of Saugus, Mass., as the place was first called, was the pioneer in this industry. There is an iron pot in the Lynn library which was given to Thomas Hudson for 20 acres of land he had contributed for the iron works. The consideration was that he should receive the first article cast in the works. Joseph Jenkes was the first superintendent of the iron works, and his descendants since have been famous in American invention. He invented the American scythe, which doubled the length of the blade, and a water wheel for which he took out the first patent granted on this continent, it is said, in 1646. John Elderkin of Lynn was the first millwright to build grist mills in the colony, and it is claimed that he built 28 before 1650.

The Christian Science Monitor

Published daily, except Sunday, by
The Christian Science Publishing Society
Falmouth and St. Paul Streets, BOSTON, MASS., U. S. A.

Publishers of "The Christian Science Journal," "Christian Science Sentinel" "Der Herold der Christian Science" and other publications pertaining to Christian Science.

Entered as Second Class at the Postoffice at Boston, Mass., U. S. A.

ARCHIBALD McLELLAN, *Editor-in-Chief*

ALEXANDER DODDS, *Managing Editor*

All communications pertaining to the conduct of this paper and articles for publication must be addressed to the Managing Editor.

Telephone 4330 Back Bay (Private Exchange)

EUROPEAN BUREAU
Amberley House, Norfolk St., Strand, London.

TERMS

Single copies, 2 cents. By carrier in the Greater Boston newspaper district, 12 cents the week.

SUBSCRIPTIONS BY MAIL PREPAID
United States, Canada and Mexico.
Daily, one year..............$5.00
Daily, six months............ 3.00
In all other countries additional postage at the rate of $3.00 yearly is required.

Make checks, money orders, etc., payable to The Christian Science Publishing Society, Boston, Mass., U. S. A.

The Christian Science Monitor is on sale at all newsstands in New England, and in Christian Science Reading Rooms throughout the world.

Rates for advertising furnished upon application to the advertising department.

The publishers reserve the right to reject any advertisement.

Eastern Advertising Offices, Suites 6029-6030 Metropolitan Building, 1 Madison Ave., New York city.

Western Advertising Office, Suite 750, People's Gas Building, Michigan Ave. and Adams St., Chicago.

United Kingdom Advertising Office, Amberley House, Norfolk St., Strand, London. Telephone 9723 Central.

Familiar Usage Opposes New Spelling

One more contribution to the discussion of reformed spelling is made by Arthur E. Bostwick in an article on books and book lovers. He says that a serious obstacle to the progress of spelling reform is the reader's dislike of having familiar words take on an unaccustomed form. Incorrect spelling is always a shock to the reader who knows better. From childhood we are trained to believe that thus and thus must each word go; and when it is spelled differently, either through carelessness or at the behest of reform, we unconsciously resist the innovation. It is a familiar fact that one may have certain combinations of objects before the eye for years without ever taking specific note of them; but let some alteration be suddenly made and one experiences a definite disappointment.

The printed or written word is really more intimate than the spoken word. This is proved by the fact that most of us can write with more freedom and frankness than we can speak. Some one says that we have grown to be a reading rather than a hearing race. We gain more of our instruction from the printed page than from oral teaching. This constant familiarity, then, with certain word forms makes the modern innovations seem ugly and estranging.

Bettering the Capital

The movement for the betterment of the alley dwellers in the District of Columbia which was given such an impetus last spring by Mrs. Woodrow Wilson has already a remarkable record to its credit. Up to Oct. 8 the crusade to wipe out the slums in the national capital had been responsible for the tearing down of not less than 315 unsanitary buildings during the fiscal year.—Review of Reviews.

Citizenship

We may lament as we please the follies and errors of the thousand-headed populace who stand for us in the place traditionally held in history by consecrated sovereigns; but each of us would rather be a citizen than even the proudest subject. Whoever does not feel this spirit in himself cannot know in his inner heart what the name American means.—Barrett Wendell.

Southern Farmer

Twenty-two years ago Jonas W. Thomas, a negro of Marlborough county, South Carolina, began his career as a farmer by buying a horse and renting 30 acres of ordinary land. Now, says the Chicago Inter Ocean, he lives in a twelve-room house and employs on his $40,000 plantation 39 families consisting of 189 men, women and children. The average of his savings for the 22 years is $3000 a year.

Shortest Way to Glory

Men are guided less by conscience than by glory; and yet the shortest way to glory is to be guided by conscience.—Henry Howe.

Reward Sure

If we are "laborers together with God" our work must be worth while, and the reward adequate and sure.—George Skene.

SANTA FE TRAIL THROUGH KANSAS CITY

(Photograph by Verne O. Williams, Kansas City, Mo.)

THE Santa Fe trail was the path over which commerce between the United States and Mexico began. Soon after by the revolution of Iturbide in 1821, Mexican independence began to be a realized fact. The city of Santa Fe on the north of the country was the center of trade with the states and territories to the north. Santa Fe is the second oldest city now in the United States, having been founded in 1598, only St. Augustine, Fla., having preceded it. In 1848 this portion of Mexico was ceded to the United States and has only lately become the state of New Mexico. The trail running from Kansas City to Santa Fe takes quite a straight course southwest. Many places in Missouri were also connected with the trail over which merchandise was packed on horses and burros or donkeys, as well as in the white-covered caravan wagons or prairie schooners. This view in Penn Valley park at Kansas City, Mo., shows one of the stones that have been set to mark the old Santa Fe trail.

CHILDREN'S DEPARTMENT

Boys and Girls Make Dolls

Nearly all children nowadays are taught to do something with their hands, even in school. Boys have lessons in handling carpenters' tools and girls in dressmaking. The children in the Philippine schools are learning something which they must think great fun. This is to make dolls and dress them. When they learn to do this well enough it is thought that dolls from the Philippines will be sent to shops all over the world, and we shall see them in the American cities with all the rest of the toys. The Philippine dolls are nicely made of clean rags covered with cloth. The head is made of paper pulp, the same material that is used for making paper pails and many other things. It is shaped into a face and head, with hair dressed like Philippine girls and women. The face is nicely painted by hand. This part of the work is done by the boys. The girls make the clothes and try to find new and pretty ways to dress each doll.

Today's Puzzle

First take nothing; start with that.
To this add five—and that is flat.
Take one, no other woman or man,
And add five hundred if you can.
And then you find a wonderful poet
Who lived in Rome. Now do you know it?

Meeting Competition

An enterprising young florist, in order to increase his trade, displayed this sign in his window:

"We give a packet of flower seeds with every plant."

His competitor across the street promptly sought to meet the competition by placing in his window the following announcement:

"We give the earth with every plant."
—Everybodys Magazine.

ANSWER TO YESTERDAY'S PUZZLE

Hit, sea (C), h, your, wag, on, to, as, tar.
Hitch your wagon to a star.

Night Scenery of American Cities

Views of New York city seen from the towers and other points at night are printed in Everybodys magazine and show the black mass of the sky and of the buildings, constellated with lights. These are printed in pale yellow and the effect is extremely realistic. Sometimes the blur of the lights is a milky way with cloudy nebulous effect, and often the points of light seem fairly to twinkle like stars. From the Flatiron building two great tunnels of light seem to bore the darkness where Broadway and Fifth avenue are. The lights on the bridges are blurred in the watery reflection. Boston may be seen to wonderful effect at night from the top of Corey hill in Brookline. The lines of Harvard bridge and the crown of the State House dome are clearly traceable, and the whole valley where Boston and Brookline lie is jeweled with lights like a fairy world. One of the revolving harbor lights is also to be seen.

Beginnings of Freedom

The passion for liberty as felt by a Jefferson or an Adams abstracted and generalized from the love of particular liberties, was something scarcely intelligible to the seventeenth century. The ideas of absolute freedom of thought and speech, which we breathe in from childhood, were to men of that age strange and questionable. They groped and floundered among them, very much as modern wool growers in Ohio or iron smelters in Pennsylvania flounder and grope among the elementary truths of political economy. But the spirit in which the Hebrew prophet rebuked and humbled an idolatrous king was a spirit they could comprehend. Such a spirit was sure to manifest itself in narrow cramping measures and in ugly acts of persecution; but it is none the less to the fortunate alliance of that fervid religious enthusiasm with the Englishman's love of self-government that our modern freedom owes its existence. —John Fiske.

Thrift vs. Extravagance

It is quite possible that the American family is too optimistic. It is always going to have a larger income next year or in five years. It desires to keep up in social matters with the people next door or farther up the street. It buys pianos or motor cars or encyclopedias on monthly payments, but in most cases puts no monthly instalment in the savings bank. It has no margin of security. How much better it is to have a margin of resources than to be living continually on the ragged edge of nothing . . . The future happiness and prosperity of the average American family depends upon the proper adjustment of income and expenditure.—T. D. MacGregor ("Talks on Thrift").

Rare Relic of Waterloo

Golden Gate Park Memorial Museum at San Francisco has been enriched by the receipt of a rare old army chest, a relic of the battle of Waterloo, the gift coming from Ralph Deane Aslatt of San Francisco. It was once in the possession of Captain Deane, who served under Wellington at Waterloo. Captain Deane was the grandfather of the donor, says the Argonaut.

Mexico Cartoonists

The power of editorial writers in political situations is great, but the power of the political cartoonist is said to be even greater. With a few strokes of the pen the master of this graphic art can set a whole situation before the eye. Reports say that the cartoonists of Mexico are having enormous influence on the side of the Huerta government in the present stirring times.

"I Pray That God Protect Thee"

I pray that God protect thee
From all that might deface;
I pray that God direct thee
In every doubtful place.

In this thy day of waking,
When life is clear and bright,
To see the new light breaking
May thine own eye be light.

May purest hopes attend thee,
And peace that is a pray'r;
May Love itself defend thee
From perils unaware.

Unskilled to keen discerning,
Yet in thine innocence
May love be thy best learning,
And love thy sure defense.

—Arthur L. Salmon in the Churchman.

Science And Health With Key to the Scriptures

The Text Book of Christian Science by MARY BAKER EDDY

A complete list of Mrs. Eddy's works on Christian Science with descriptions and prices will be sent upon application

ADDRESS
Allison V. Stewart
Falmouth and St. Paul Sts.
BOSTON, MASS.

THE CHRISTIAN SCIENCE MONITOR

"First the blade, then the ear, then the full grain in the ear"

EDITORIAL

Boston, Mass., Wednesday, December 3, 1913

United States Executive's Address to Congress

COMPACT, clear and constructive is the address given to the United States Congress Tuesday by President Wilson. He compliments the legislators for the diligence, good temper and high loyalty to public duty they already have shown in special session during the past seven months. He tactfully assumes that, as the arduous labors of a regular session begin, he may count on continuance of the same attitude when executive and Legislature grapple with its special problems. But he finds it opportune to mention or to make recommendations concerning only few of these.

The pressing and immediate domestic duties of the hour, as the President sees them, are enactment of a banking and currency law with special provision for facilitating the credits needed by farmers; the grant of full territorial rights to Alaska and governmental construction and control of railways and terminals and conservation of territorial wealth for social ends; the definition and enforcement of a national conservation policy which will use natural resources and yet protect community interests rather than private individuals' rights; and such other conservation measures in connection with miners, railroad employees and seamen's conditions of labor as will hasten social justice and put an end to waste.

The address shows that no doctrinaire theory of state rights or loyalty to a Jeffersonian theory of "least government, best government" should, in the President's opinion, restrain the Democratic majority from putting an end to inequities that exist in the social order. So far as these arise from monopolies, in trade or transportation, and grow out of business that has taken on monopoly forms, the President urges remedial action supplementing but not repealing the Sherman act. Its principle holds good; only its applications need clearer definition by Congress. On this matter a later word to Congress will disclose the executive's specific plan.

The most striking innovation of the address undoubtedly is in that part urging popular nomination of presidential candidates and consequent abolition of national party conventions as at present constituted. Retained, conventions should, in the President's opinion, be restricted to recording the results of the primaries and formulating platforms, the latter moreover to have the constructive sanction of the successful nominees for office in pending elections.

Turning to foreign affairs, the President finds no clouds in the sky save just above the Mexican horizon line. He urges ratification of arbitration treaties awaiting renewal; and he points with pride to the success of the Bryan plan for conciliatory diplomacy and arbitration prior to declaration of war, to which scheme thirty-one nations already have given their assent in principle. As for Mexico and General Huerta, the issue is kept above personalities. "Pretended governments will not be countenanced or dealt with by the United States," a champion of constitutional government. Not only for Mexico's sake but also for lands south of it, despotism and tyranny must end, and a way must be found to entrust the title to govern to such of Mexico's leaders as prefer liberty of the people to personal ambition. The President asks for no congressional action indorsing his position. He assumes assent to his idealism, and is confident of the speedy downfall of Sr. Huerta.

If this address were technically verbose and weighted down with all the "ponderosity of particularity" that is inevitable when an executive tries to include abstracts of all departmental reports in his message to Congress and to record his personal opinion about all problems of government, it could hardly expect to get the interest of the public, but because it is concise, candid, and conciliatory it will, no doubt, have a wide reading.

Free Trade in Food for Canada

THE new United States tariff law, so far as it affects foodstuffs, is doing precisely for Canada what the advocates of reciprocity predicted would result from a lowering or a wiping out of the duties on this side in the absence of a reciprocal arrangement. The markets of the United States are now open freely to a long list of Canadian food products, and with what result? Simply that of creating a scarcity and consequent high prices across the border. The importations have not perceptibly lowered prices on this side; they are absorbed by, lost in, the American market. American farmers objected to reciprocity because, as they claimed, the pouring into this country of Canadian farm products would lower prices. The pouring in of these products under the Underwood tariff law has not lowered prices in the United States; it has increased prices in Canada.

Canadians, as we have had occasion to chronicle in these columns before, are somewhat alarmed over the situation. The theory of the friends of reciprocity was that under its operation they would have had an opportunity of importing foodstuffs at their pleasure from this side. This would have maintained a pretty even balance, and it would have been steadying to prices. The United States would only have drawn on Canada to meet shortages here and there; Canada would have been able to draw on the United States to cover its shortages. Reciprocity, in other words, would have meant reciprocity. The relations of the two countries as regards the exchange of commodities would have been precisely what it is between provinces of the Dominion and between states of the Union.

A reciprocal agreement is now impossible, since the United States already gives Canada practically all it could have given under the Taft-Fielding arrangement. In other words Canada has obtained the United States side of the bargain and, like all one-sided affairs, it is not working satisfactorily. For weeks the agitation for free trade in foodstuffs with the United States has been growing in Canada. The other night a great meeting was held in the conservative city of Hamilton in favor of the removal of the duty upon foodstuffs from this country. The cost of living in Canada is rising steadily. This counts for more than the eloquence of representatives of the government or opposition, because it is a fact that enters into the experience of the people. Now as heretofore, the tariff question—the commercial relationship of their country with the United States—is something Canadians must settle for themselves. It is only necessary to say here that the tariff question has become the paramount issue in Canada and that the next political campaign in that country will in all probability be fought out on the question of freedom of trade with the United States.

Woman Milliner Tests the Law

A MILLINER of Columbus, O., stands accused of violating the Ohio statute which limits the hours a woman may be employed in any factory, workshop, telephone or telegraph office, millinery shop or dressmaking establishment, to ten a day and fifty-four a week. One of her employees is alleged to have worked fifty-five hours, but she does not propose to submit to the law until the supreme court of the United States shall have passed upon its constitutionality. Her position, as represented by her counsel, is that the law is an arbitrary, unreasonable and capricious limitation on the right of private contract and that it is an attempt at an arbitrary, unreasonable and capricious classification by which it seeks to bring persons engaged in certain specific occupations within its provisions while it leaves large numbers of others engaged in similar occupations free from the operation of the act. The decision in this case will, it is expected, have a far-reaching effect.

But it will seem strange to many that the test should be made by a milliner, since milliners and dressmakers from time immemorial have been driven, not by the capriciousness of the law, but rather by the capriciousness of their customers, to hours of overwork. Every boy who has ever done errands for the family—and what boy hasn't?—has had firmly imbedded in his experience at one time or another the fact that milliners and dressmakers are compelled to work long hours. Especially toward the end of the week. More especially on Friday and Saturday night, for there is always the gown or the hat that was ordered at the very last possible moment and that must be delivered in time to be worn on Sunday morning.

It is entirely possible that conditions in Columbus, O., are exactly what they are in this respect all the world over, and that the milliner in question, with conscientious regard for the welfare and comfort of her customers, would be willing herself to work not only fifty-five hours but 110 hours a week rather than that anybody should be disappointed on Sunday morning. But when a beneficent statute such as that provided by the Ohio Legislature comes to break down a bad old custom, it will appear to those who have given any thought to the exactions of the millinery business that she ought to be grateful. Whether she is or not, the fact remains that the law has not undertaken to meddle with matters of this kind until the provocation has been very great. It may not have gone about the reform in the most tactful way, perhaps, but the statute ought to be upheld as one that means well. If broadening will make it more acceptable, then it should by all means be broadened; it should not be declared invalid simply because it is not sweeping enough.

Indians Need No Special Colleges

INTIMATIONS begin to find their way to centers of publicity that the progressive and well educated Indians of the United States long to have a university specially provided for the higher education of their race. The schools, publicly and privately supported, which now give a good primary and secondary education to picked youth gathered from the reservations, are not deemed sufficient for the rising generation, which as it grows wealthier, less nomadic, more civic spirited and independent, wishes the higher education that has been given to the Afro-American by private philanthropy in colleges created and endowed for his special benefit.

If the trend within and beyond the Indian group were for segregation from the white man and continuance of an isolated and distinctively racial life, there would be a good deal to be said for such an Indian university. But such is not the trend, if we understand the situation. A distinct increase of racial consciousness and pride there undoubtedly is. It is registering itself in ways that make it certain hereafter that both public officials in Washington and the large United States public are not to act on policies affecting the Indian without the Indian putting his case before the people for their adjudication. But the Caucasian American is not discriminating against the Indian politically or socially as he is against persons with African or Asiatic ancestors. He treats the red man more as his peer in athletics, in trade, in citizenship and in domestic relations. Consequently, were the Indian to continue to knock at the doors of colleges and universities where whites predominate, he would continue, we feel sure, to receive a welcome; and he would get a discipline fitting him better for whatever share he may come to have in the composite national life than if he had an academic career in an institution of the segregated type.

Taking Up Some Big Problems

WHEN the National Civic Federation assembles for its fourteenth annual meeting in New York city next week it will have upon its program, among other things, consideration of the subject of industrial control. It is unnecessary to say to those who have given this matter even casual thought that this question in itself, involving as it does some of the greatest problems now awaiting discussion, might well have occupied all the attention of all previous meetings of the federation. The Hon. Seth Low is chairman of the department, and he appears to have gone as far as any man could safely go at this time in the matter of arranging the setting for the discussion.

Those who shall have the privilege of the platform or the floor will have an opportunity of saying what shall be the size of the industrial corporation of the future, of explaining the difference between restraint of competition and restraint of trade, or of telling how competition can be prevented from reaching the destructive point. Or they may contribute answers to such questions as: Should a manufacturer be permitted to fix retail prices? Is price-cutting a benefit to the public? Is fixing or limiting output by farmers permissible? Are agreements between organizations of working men and organizations of employers a violation of the Sherman act? If illegal, should they be made legal? Should there be an interstate trade commission with power to pass upon trade agreements? Should large corporations be compelled or permitted to take out a federal license, their acts to be supervised by this commission?

Many are inclined to the opinion that discussion of these and similar questions is in the main fruitless, since economic changes of real consequence are brought about by human conditions—by development of human energy and creation of human needs—over which neither debate nor legislation can exercise control. But this is only partly true. While it required centuries to change from the early individualistic to the feudalistic or paternalistic system, and other centuries to change from the feudalistic to the competitive system, it does not follow that progress was inevitably slow, but rather that the race was not prepared to progress more rapidly. We are leaving the competitive for the combination system—humanity is breaking the last ties between individualism and collectivism—but there is this difference in the situation from any that has existed in the past: mankind is conscious of the change, is alert to it, and is striving in every way possible to accelerate it and to adjust humanity to it. It may be that much discussion is wasted, that much effort shall be frittered away in the struggle to speed too rapidly progress toward better things; but it cannot be successfully contended that anything having a tendency to make society wakeful, observant, even sensitive to improving conditions, can be entirely fruitless.

Consider Beauty in Street Changes

IT WAS bound to happen that there would be a demand for the removal of the reservation of a narrow strip of green from the middle of a street like Huntington avenue in Boston. After the original planners have accomplished their task and been given the applause that is due the person who adds even a limited touch of nature to a landscape otherwise artificial, there sooner or later follows the street changer with his demand that valuable space shall not be uselessly occupied. Then there is need of the defense of the original plan—and the defenders are not sure to arrive in time. The demand has come and there is call for the defense.

Admittedly, the grass within the stone curbings along the street car tracks in Huntington avenue is not luxurious, has a struggle to hold its own against the people who do not realize the harm they do in walking across it, is worn away in patches. We are not so certain that it could not be made to look better, or that it has the care it deserves. At its worst it has value, and at its possible best it would plead its own cause effectively. The street is without doubt entering on the process of change from residential to business occupation. Roadway space gains in value. But it cannot yet be said that the pressure is so great as to require what little is occupied by the grass. If the reserved strip were well cared for, the plea for its removal would stand no chance.

Improvement, then, and not removal, deserves first consideration. There are bare places that need to be newly grassed. There is a lack of attention that shows itself in the irregular patchy growth. Possibly a better protection from the people who cross it carelessly is attainable. While city planning occupies the thought of people who are studious of ideals, it ought not to happen that others with a practical turn shall undo what the planners of the past considered an achievement. There may be better ways of treating the reserved space. But they do not include the levelling of the surface and the abandonment of the design. Not until there has been an attempt to make and keep this tract what it was designed to be ought there to be any yielding to the request that it be done away with.

SEVERAL explanations are offered for the refusal of Massachusetts to grant women the privilege of becoming notaries public if they so desired. It would be necessary to have a full statement from each of the 181,343 voters who cast their ballots in opposition as to the reasons that prompted them to do so, in order that the exact facts might be determined. Votes like this are never satisfactorily explained; they are, however, in these days often reversed.

THEY are telling of a man in the western part of the United States who has been an unsuccessful candidate for office eighteen different times. And they are also telling that twenty different men in Oklahoma have declined two federal positions. Thus, it will be seen, aspirations as well as tastes continue to differ.

Federal Court Forest Decree

FRIENDS of forest conservation in New Hampshire will find satisfaction in the ruling of the judge of the United States district court that the federal government's general program for the acquisition of White mountain lands is to be supported. Being conceded by the court full authority to acquire by right of eminent domain the lands described in the government's claim, the process of extending the reserved tract in the north country will go on apace. The court justifies the procedure on the nation's undoubted right to protect the watershed of navigable streams. Content with that legal basis for action, it will seek no further support drawn from arguments based on other social needs and duties, arguments that are being found effective in winning popular support for the cause of forestry and that are influencing legislators in such action as it may be necessary for them to take from time to time.

Every judicial decree strengthening the federal power to act in this important department of the conservation movement is to be welcomed; for it strengthens the moral position of the most disinterested group of conservationists, whose recent victory at the national congress held in Washington was memorable and epoch-marking.

Thus far the federal forest conservation movement in New England has been limited to New Hampshire. But there are persons, official and lay, whose horizon includes Maine as a field for action. The Mt. Katahdin district has been discussed as deserving first consideration, should the favorable sentiment ever crystalize. Certain it is that from either federal or state conservation movements some assurance should be given to this generation that its successors are to have certain inland and sea-coast regions of Maine open to them as popular resorts.

SR. HUERTA, very naturally, must be wondering just at present what sort of success the suffrage ladies are going to have in obtaining recognition from President Wilson.